Percussions

Symphony of the Americas

I "Hymn to the Americas"

Irving SCHLEIN
(1905 - 1986)

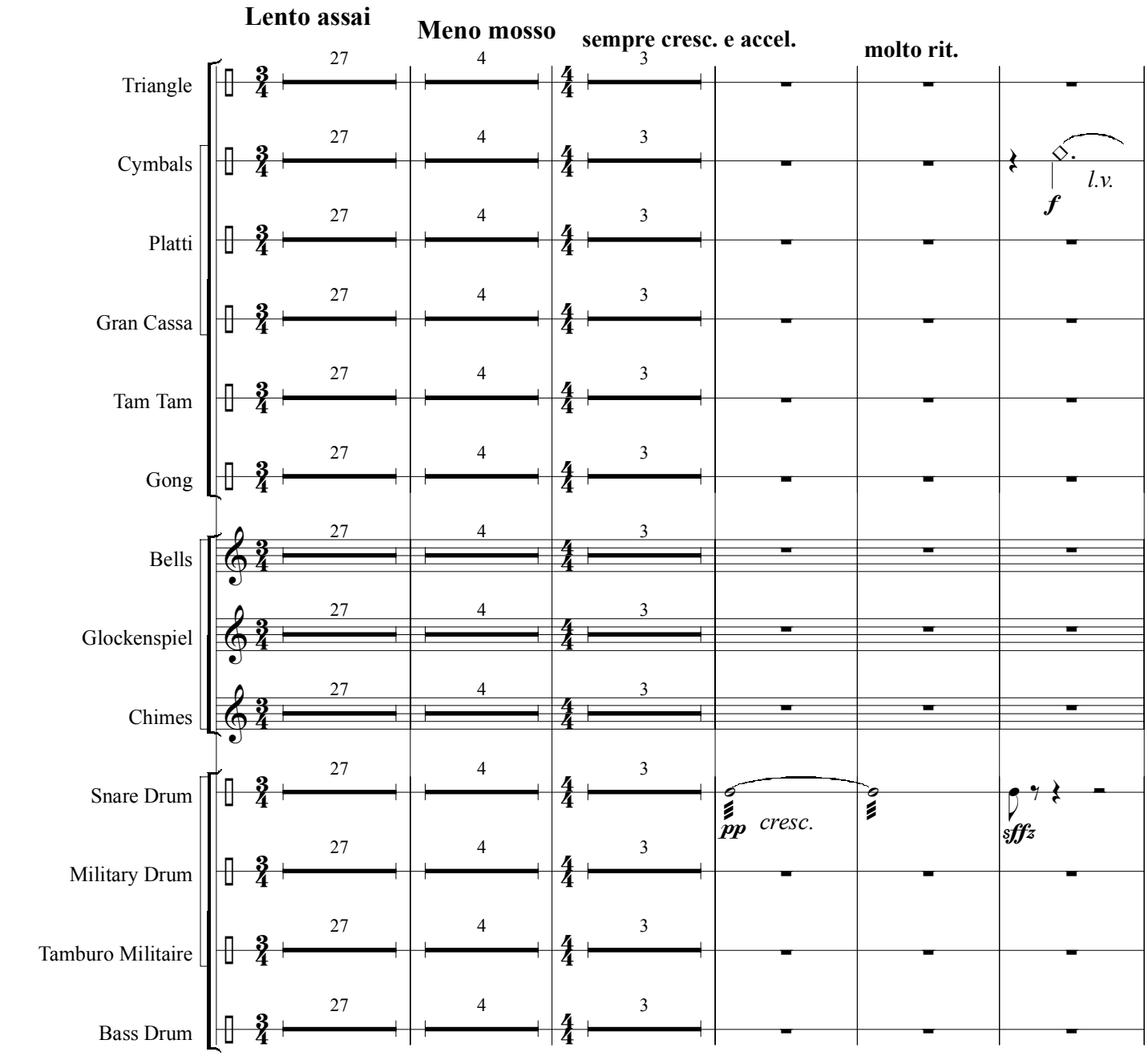

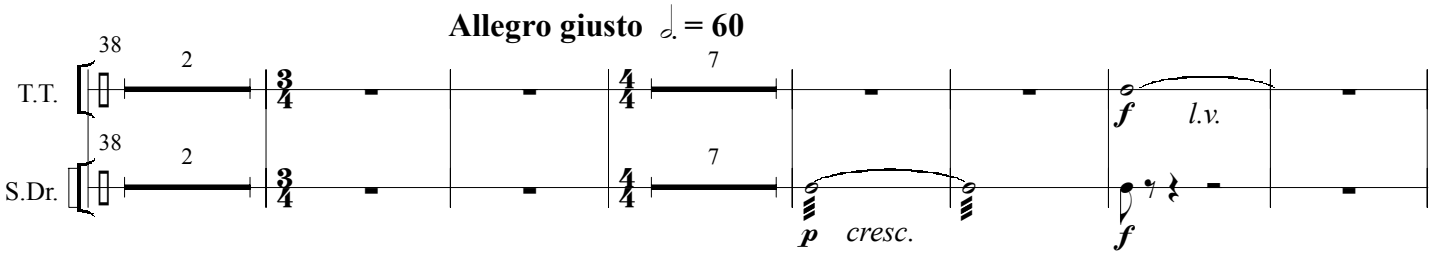

Percussions

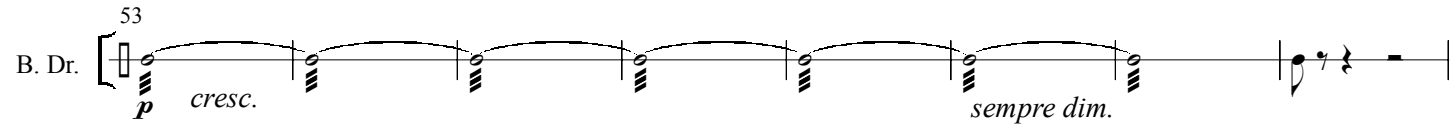

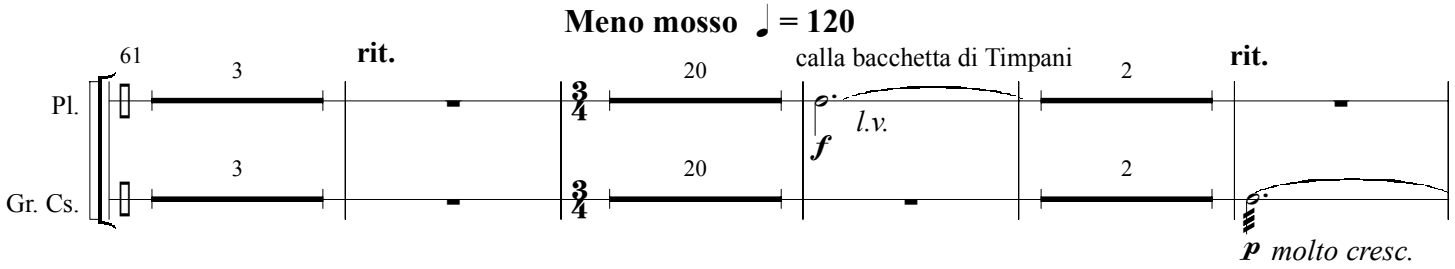

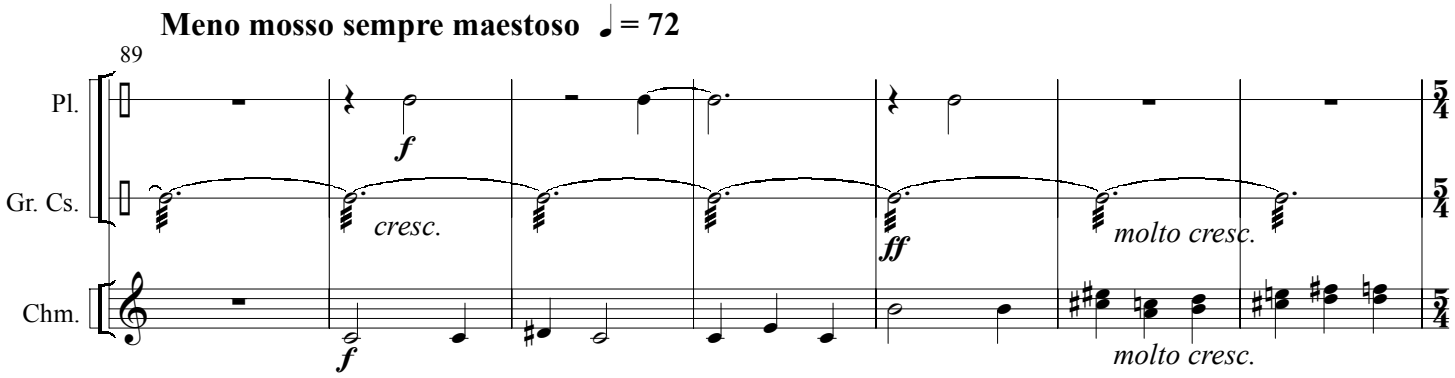

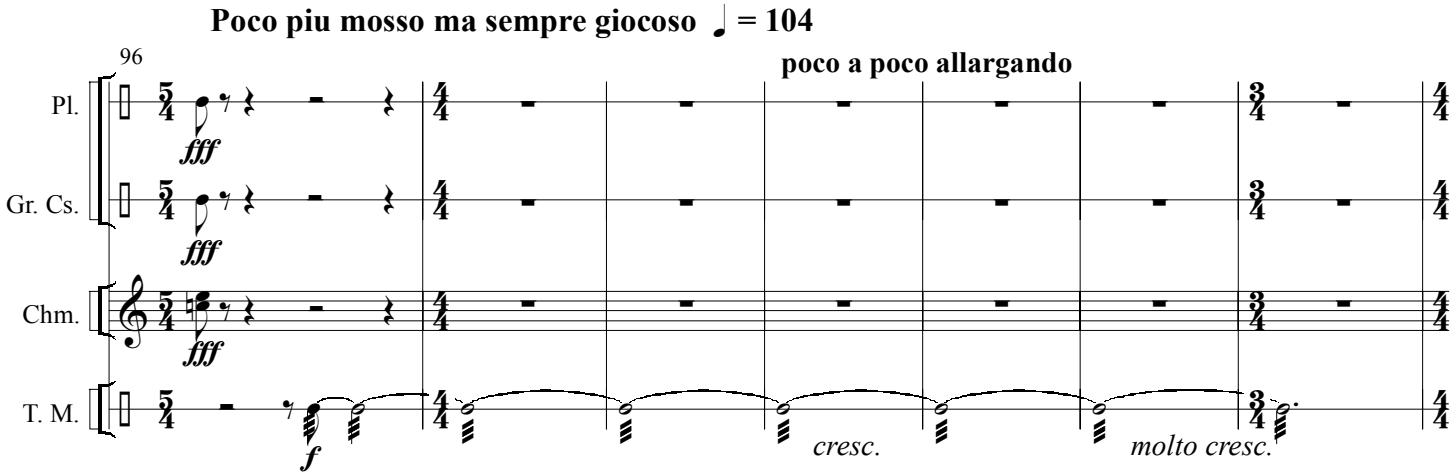

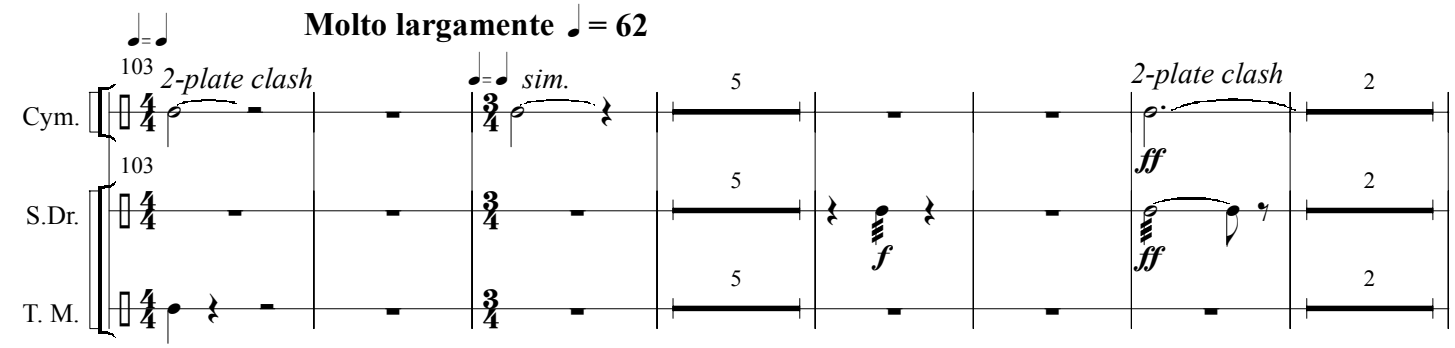

Percussions

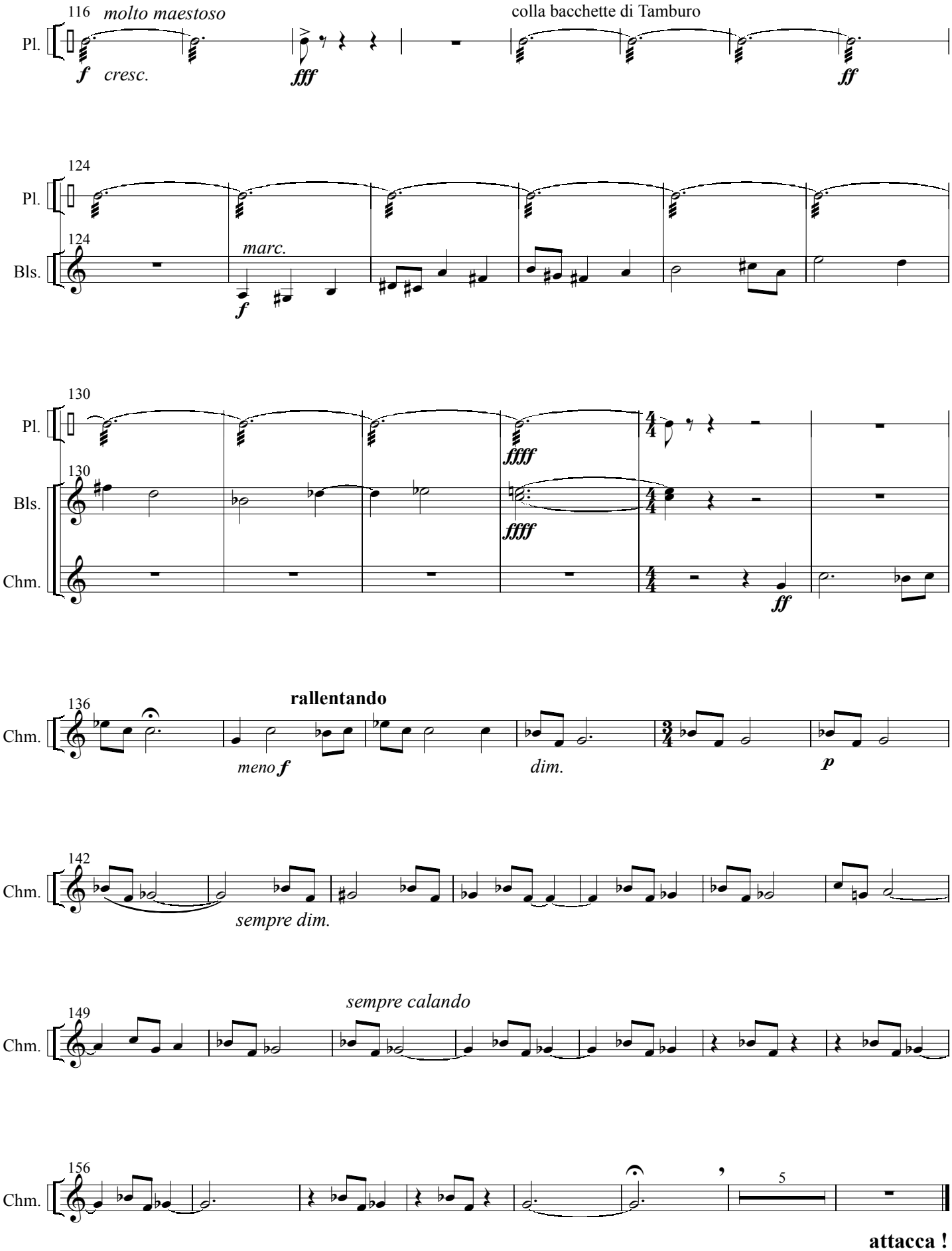

Percussions

II "March of the Unified Americas"

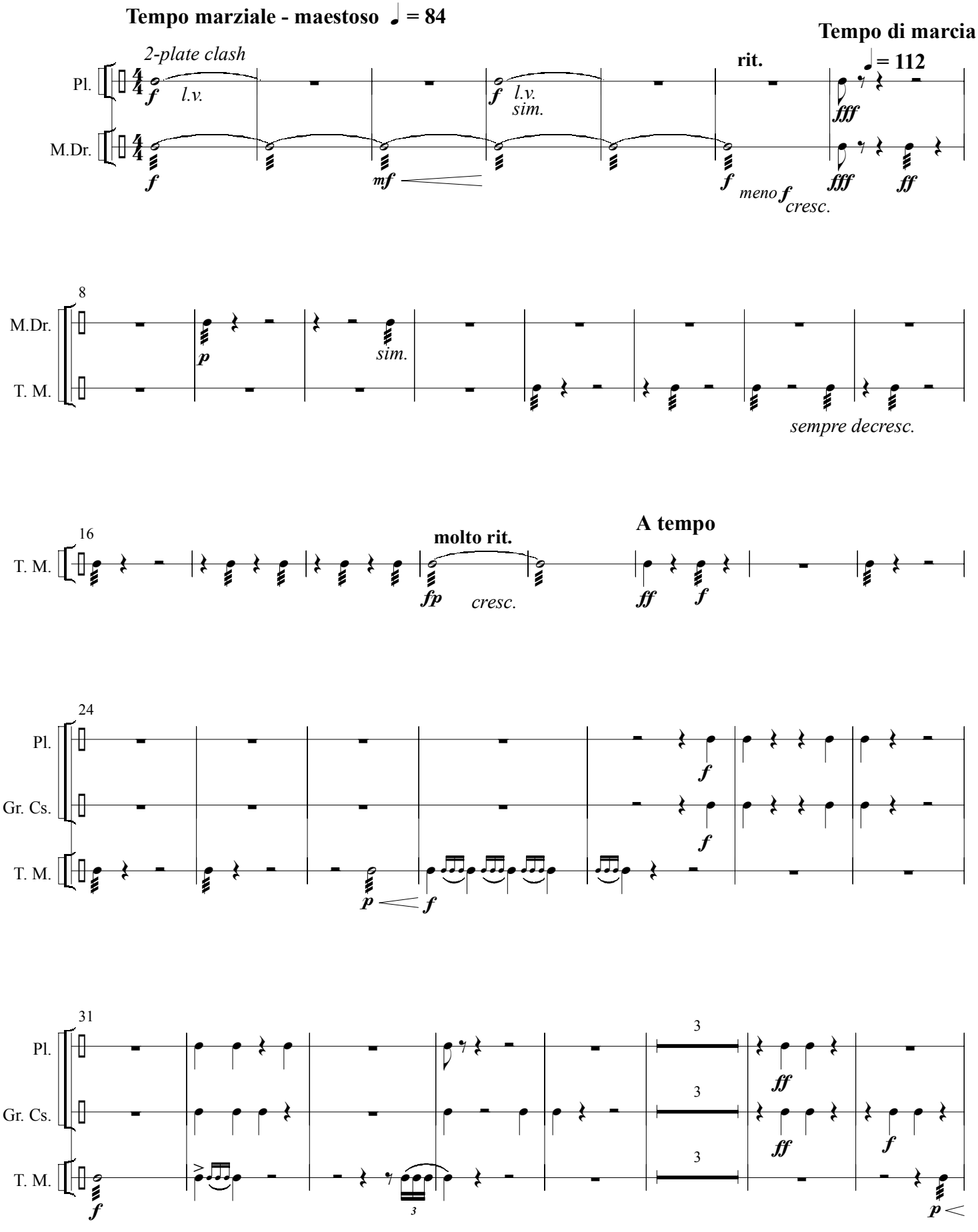

Percussions

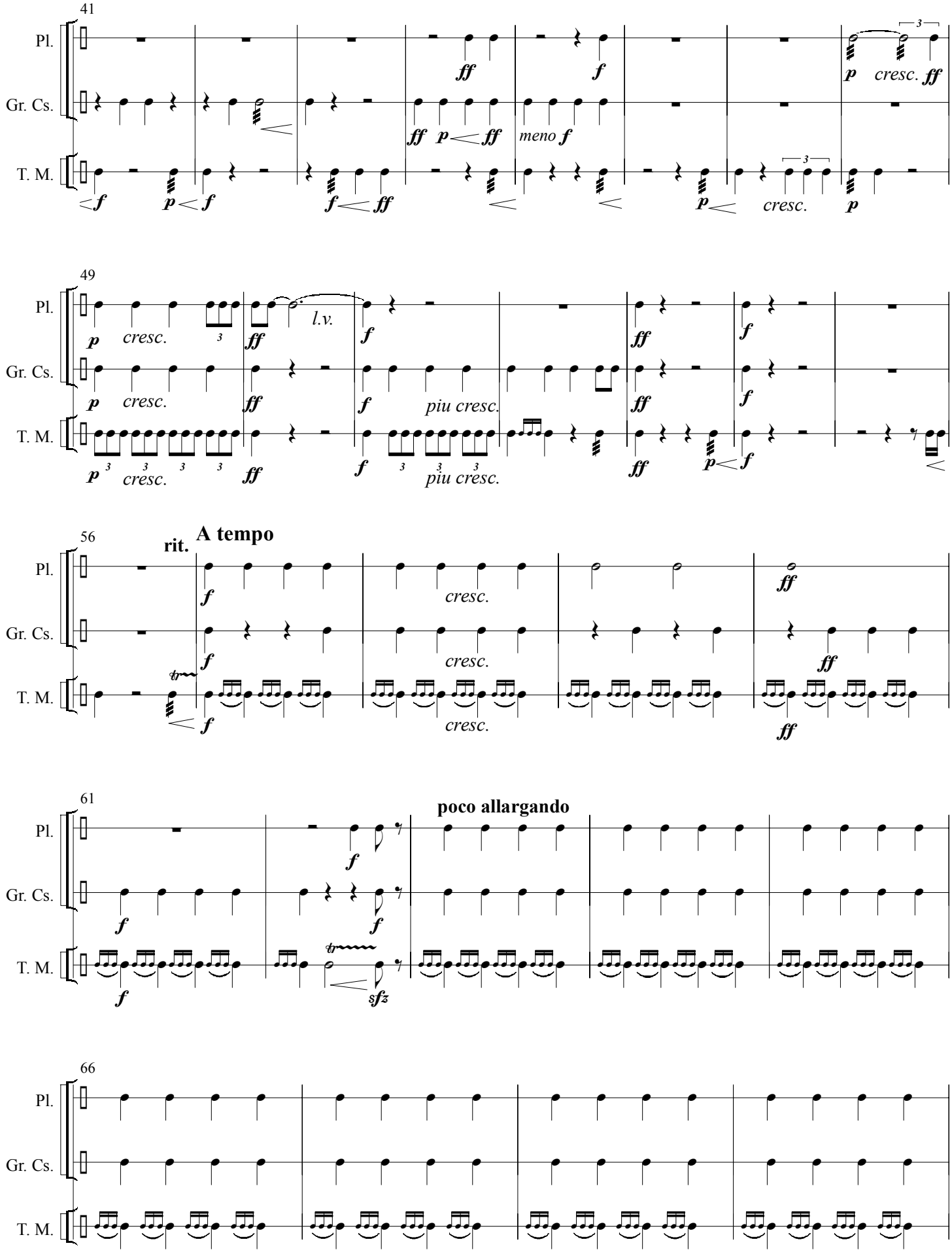

Percussions

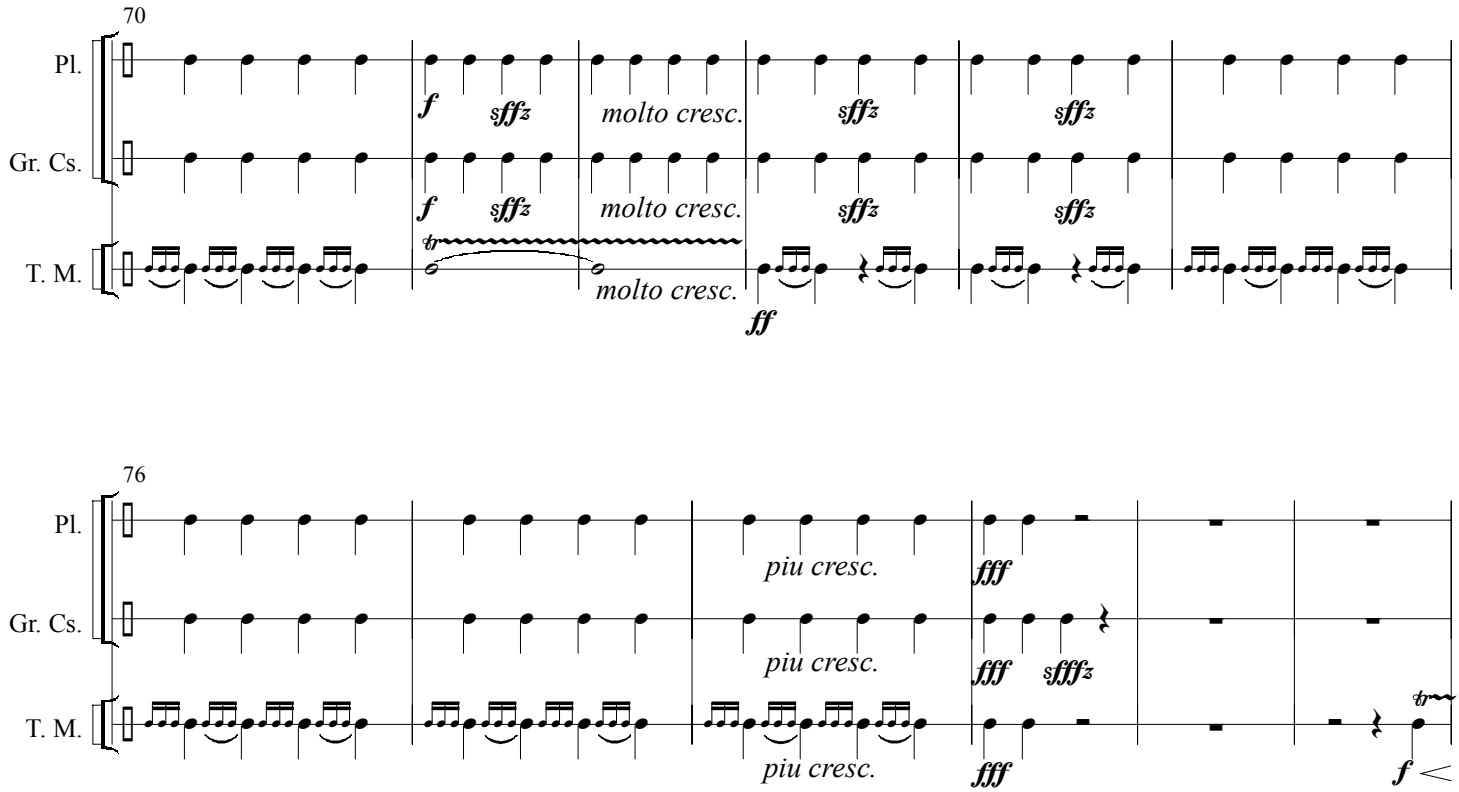

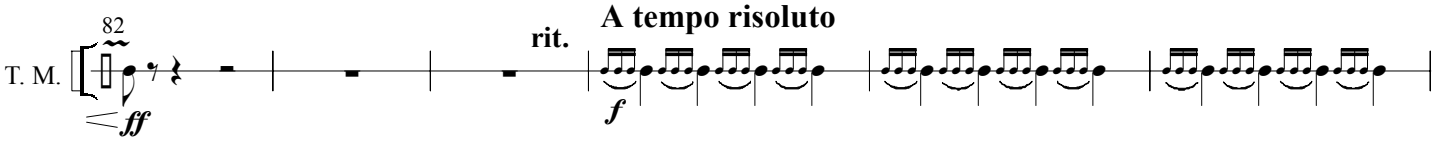

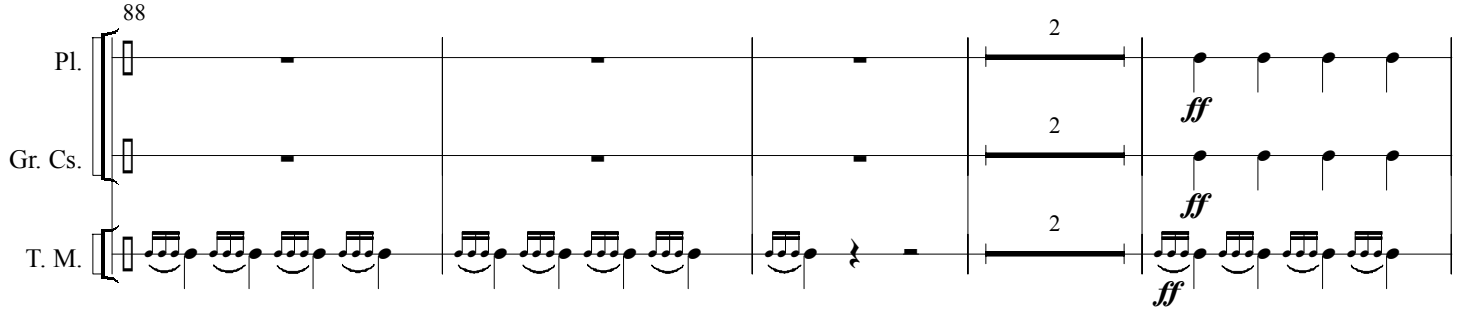

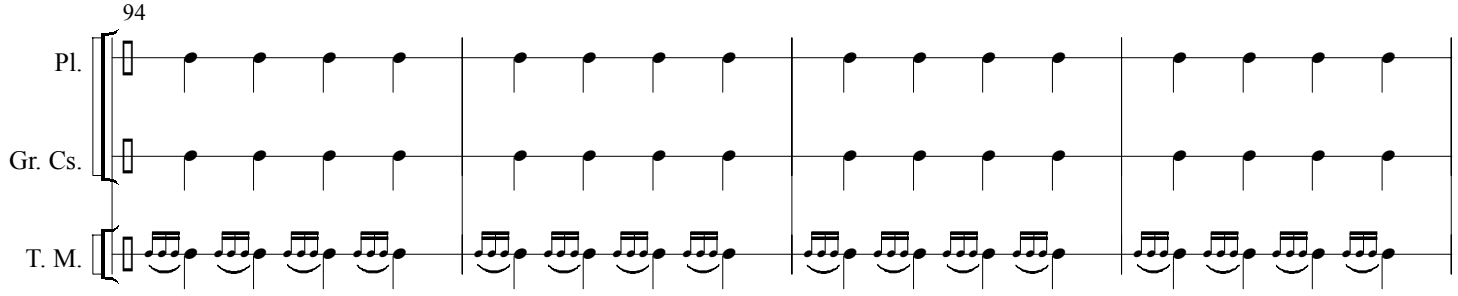

Percussions

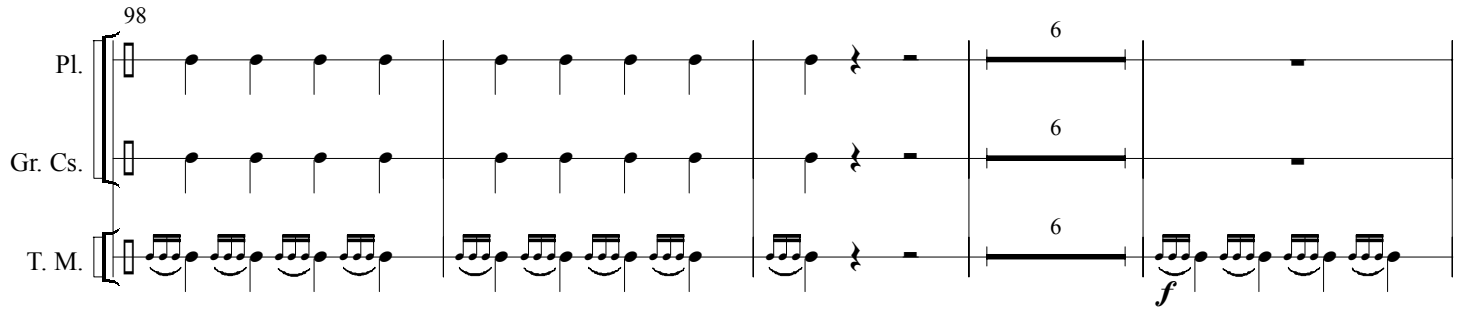

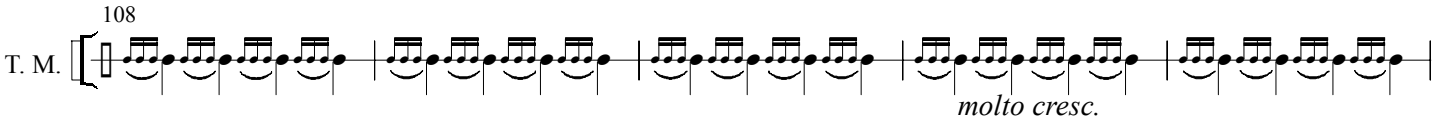

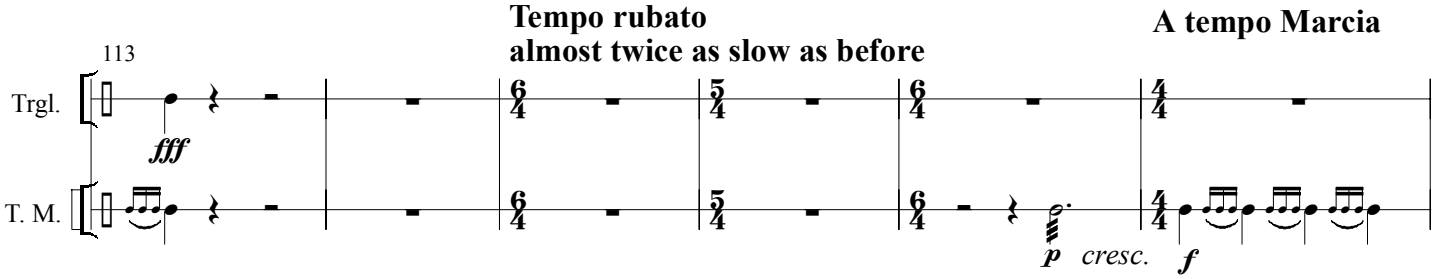

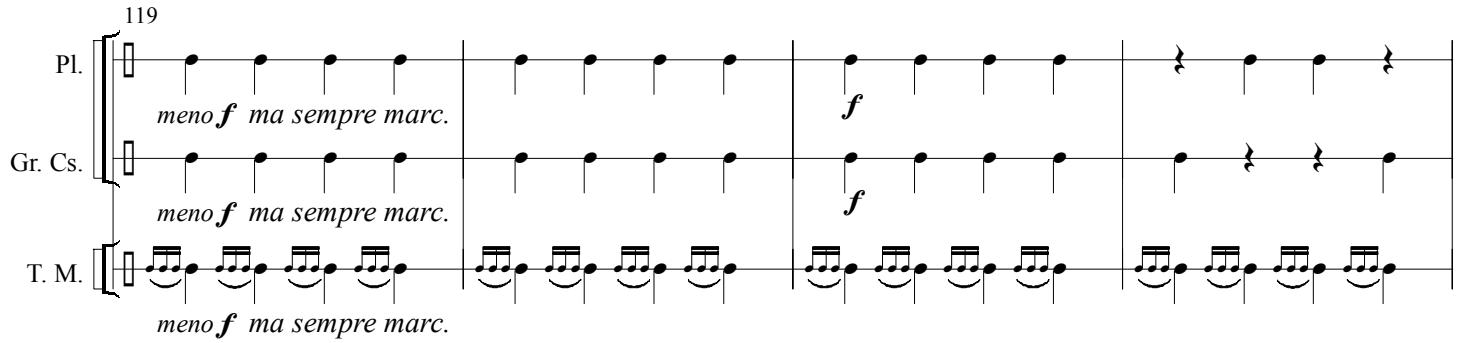

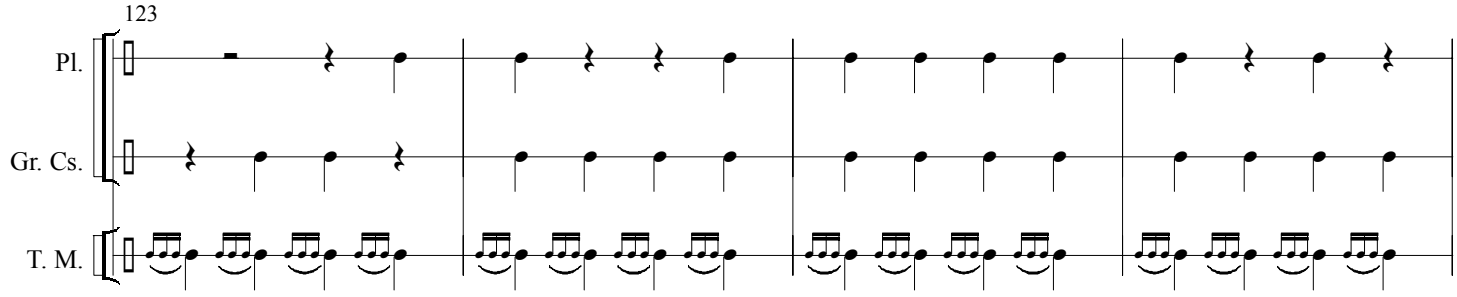

Percussions

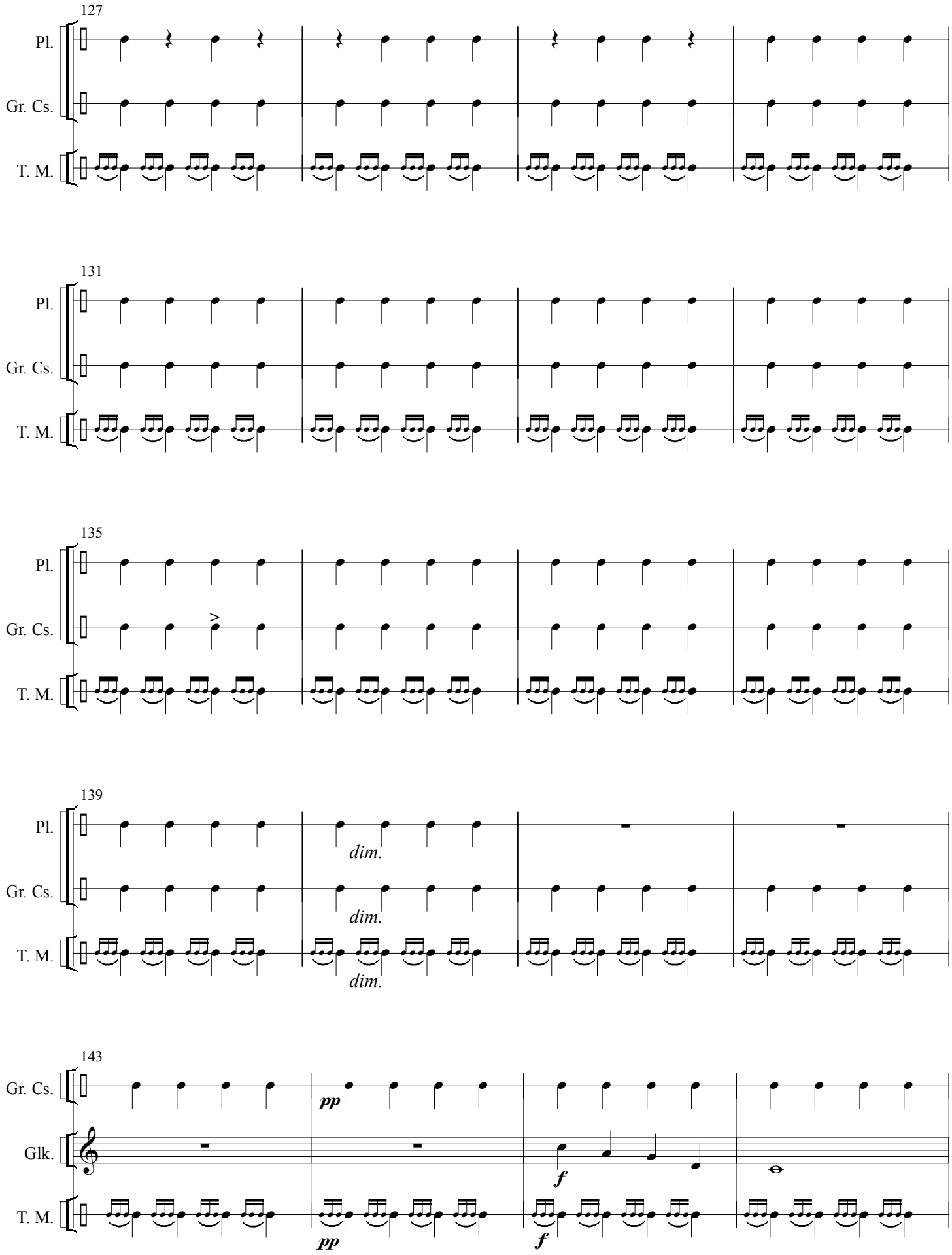

Percussions

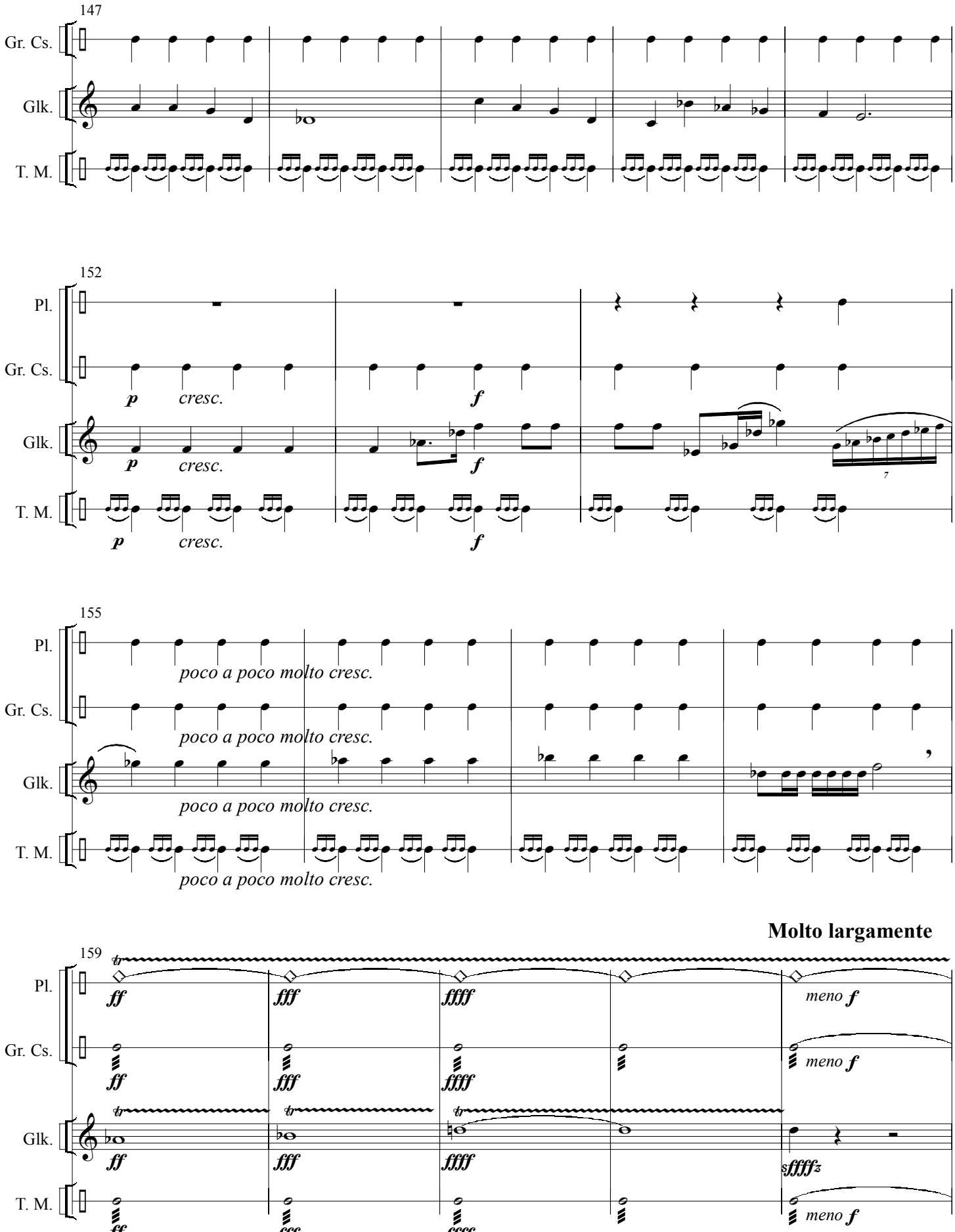

Percussions

Maestoso - as at beginning ♩ = 84

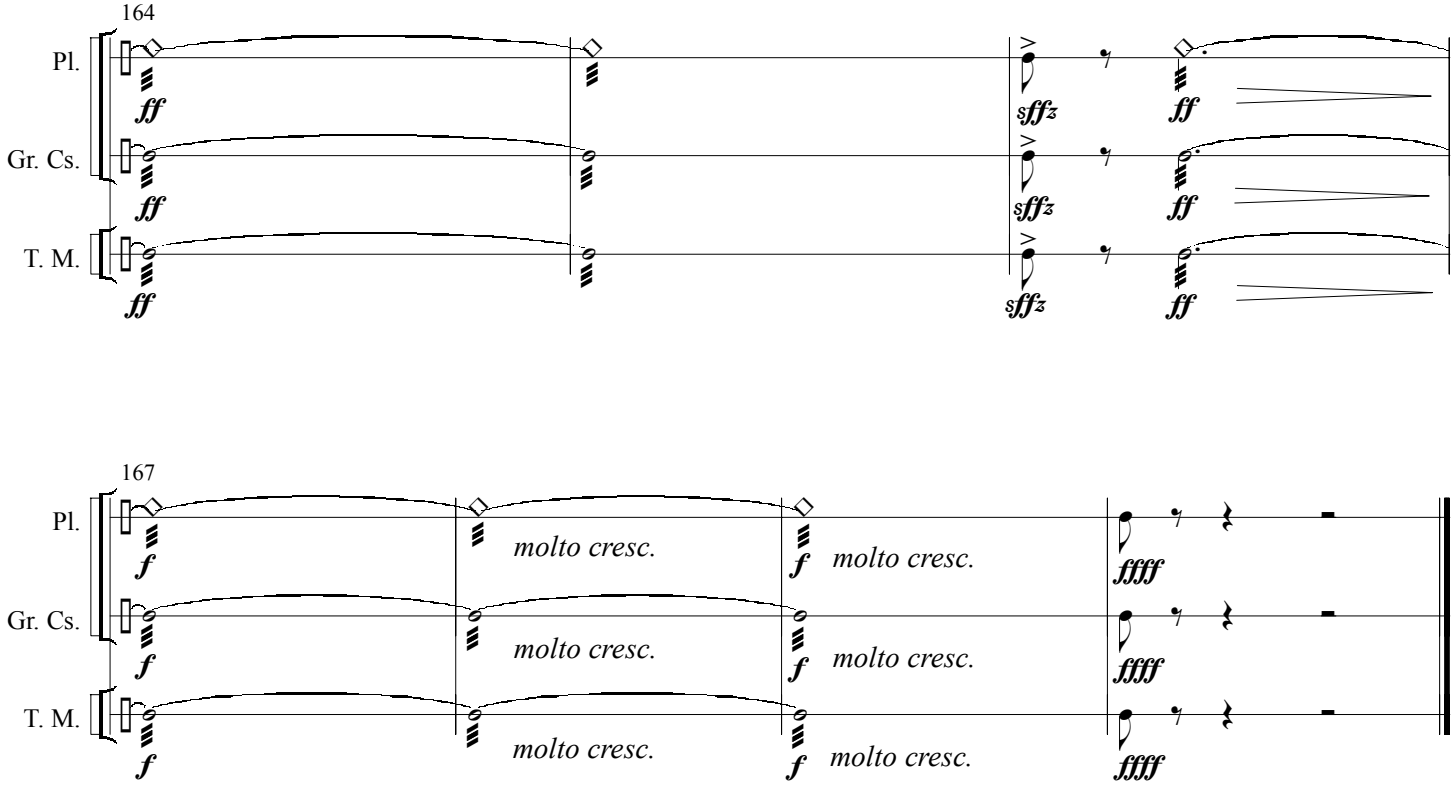

Percussions

III "Proclamation of hatred for despotism and destruction"

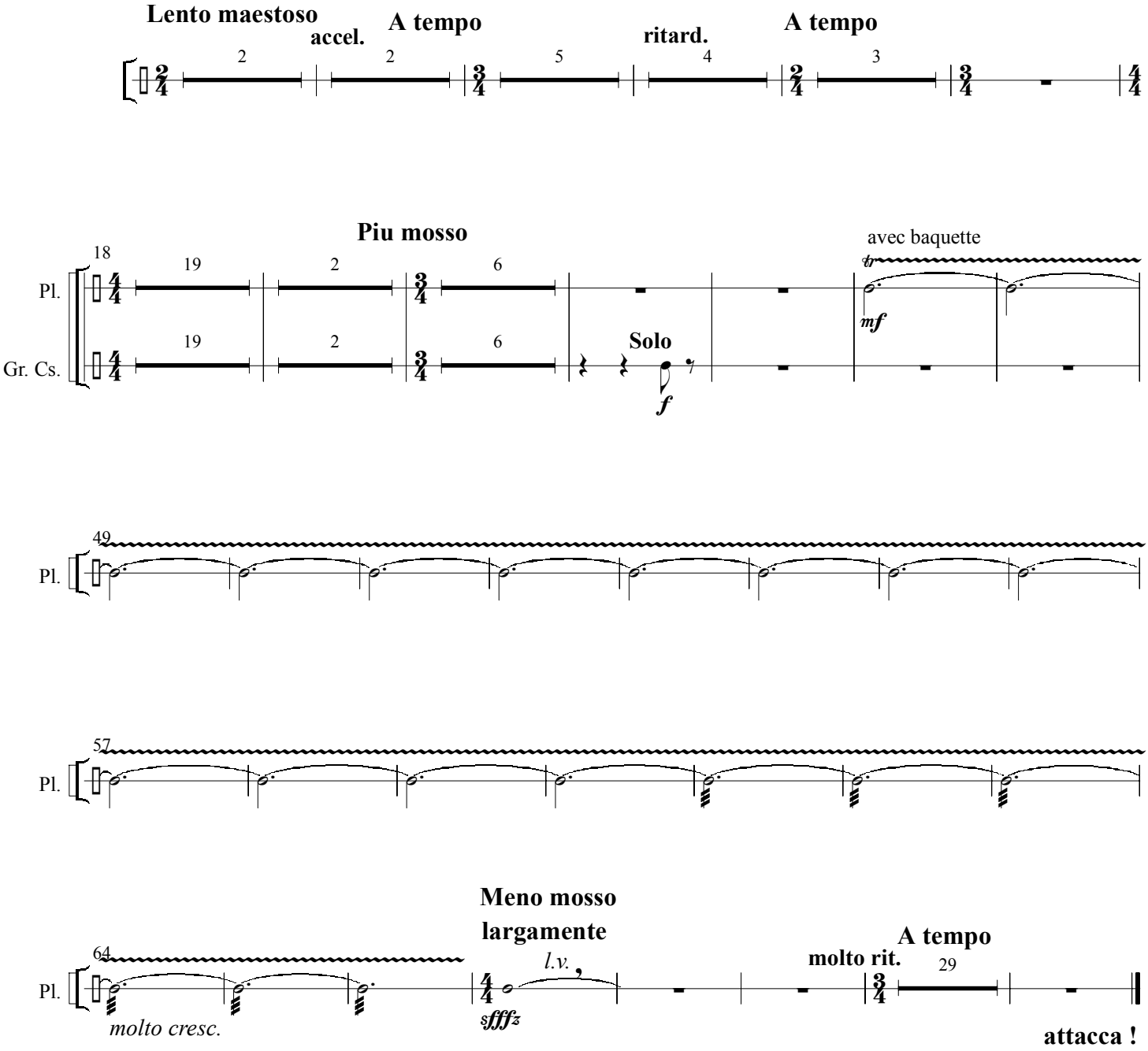

Percussions

IV

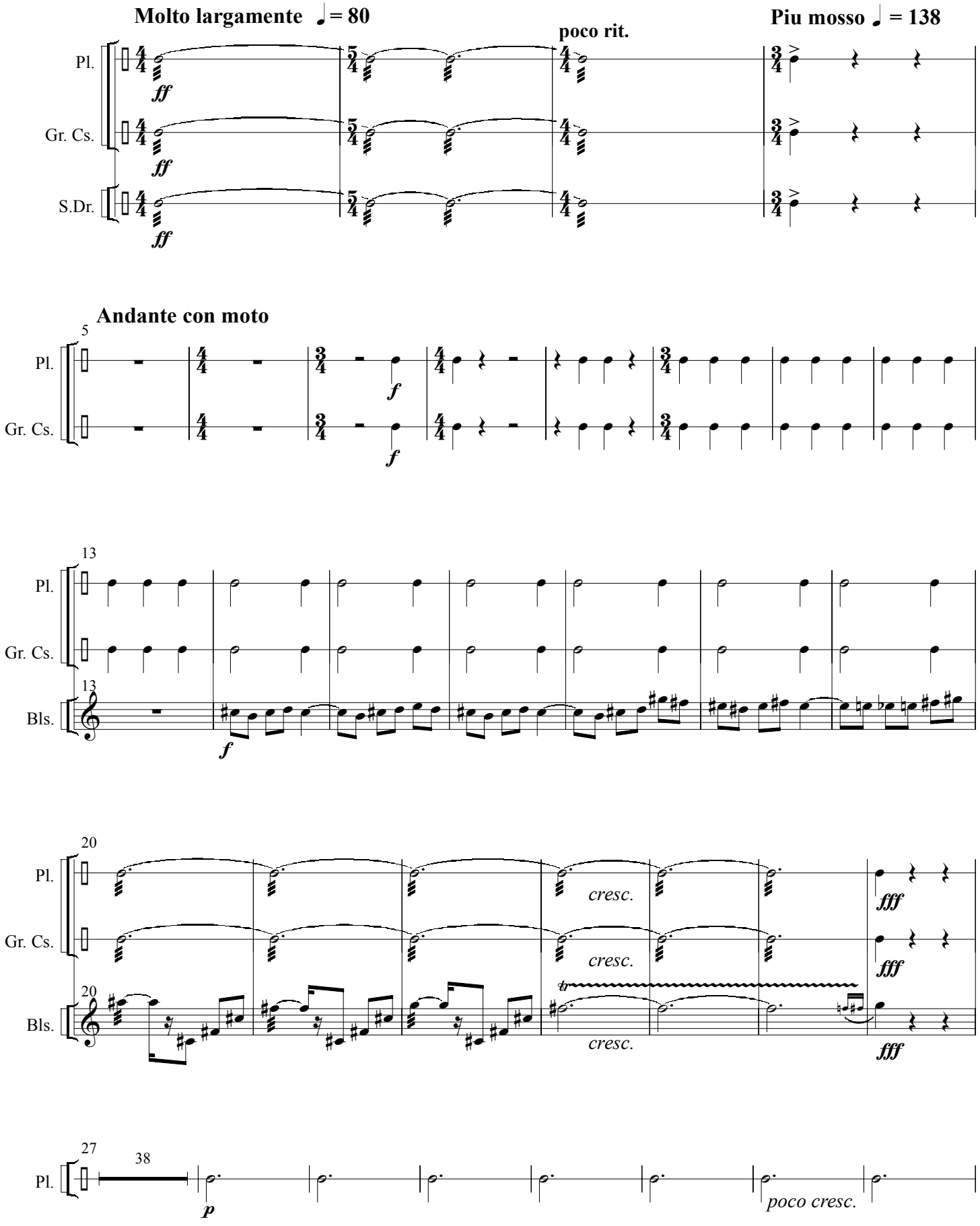

Percussions

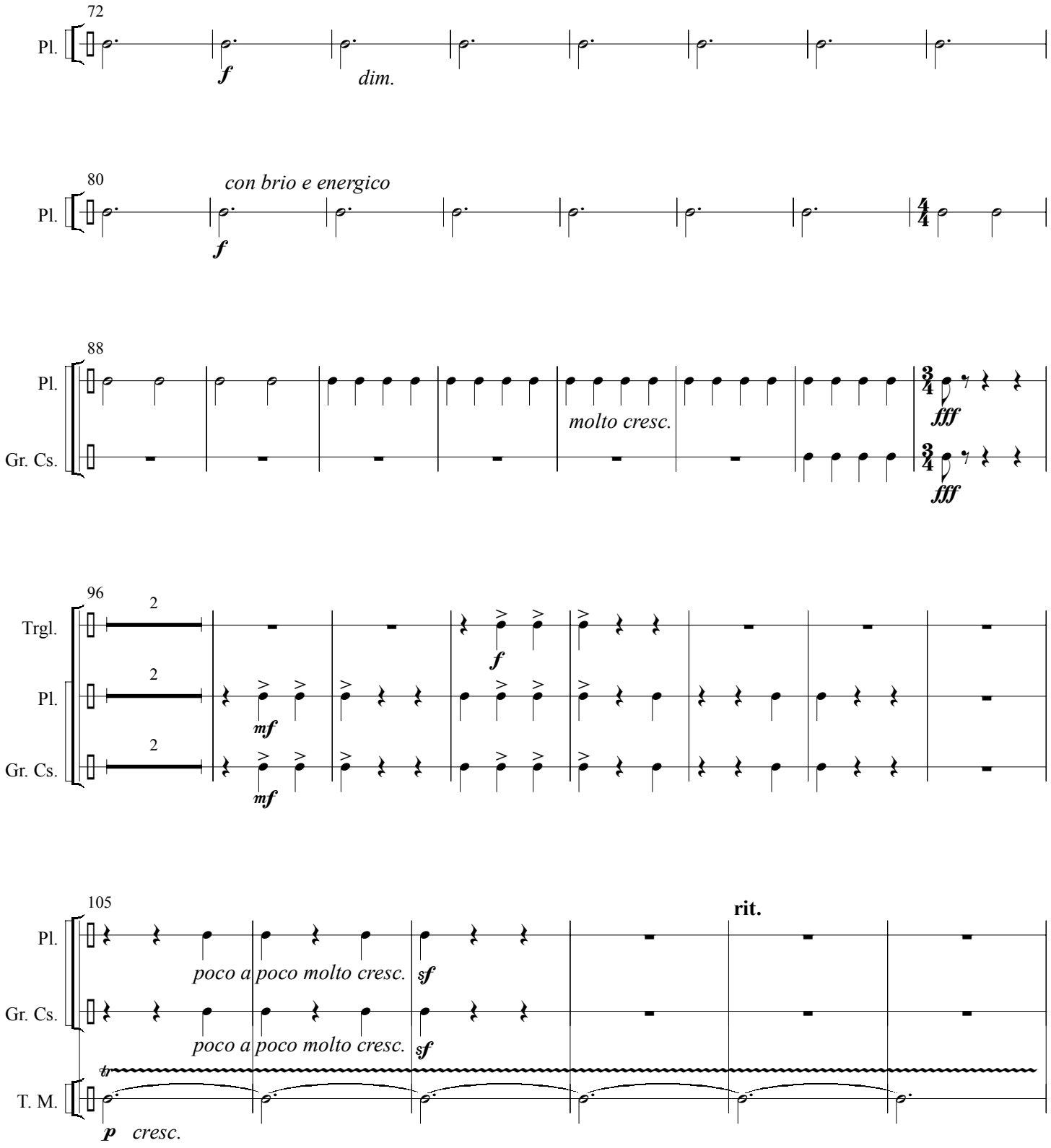

Percussions

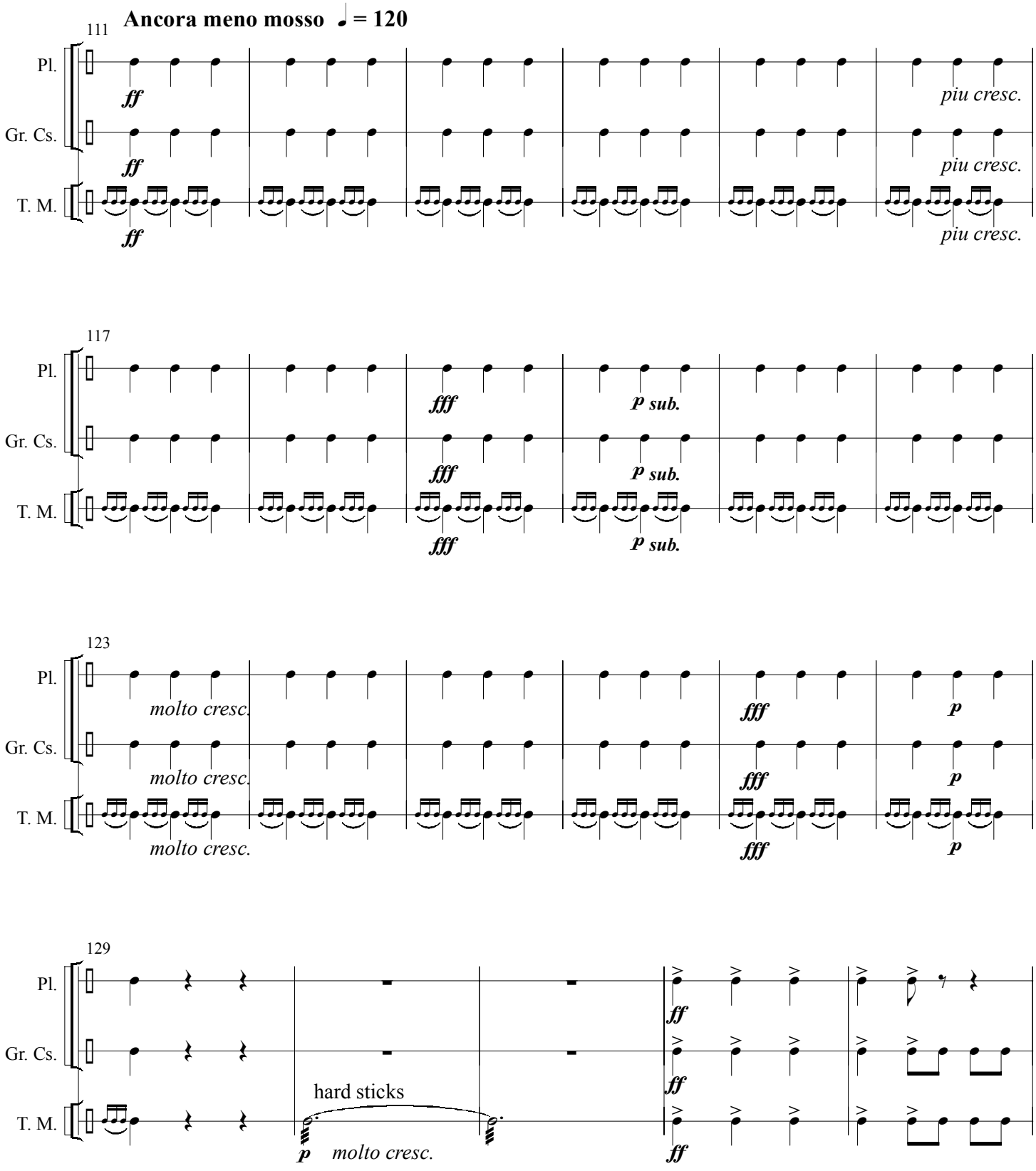

Percussions

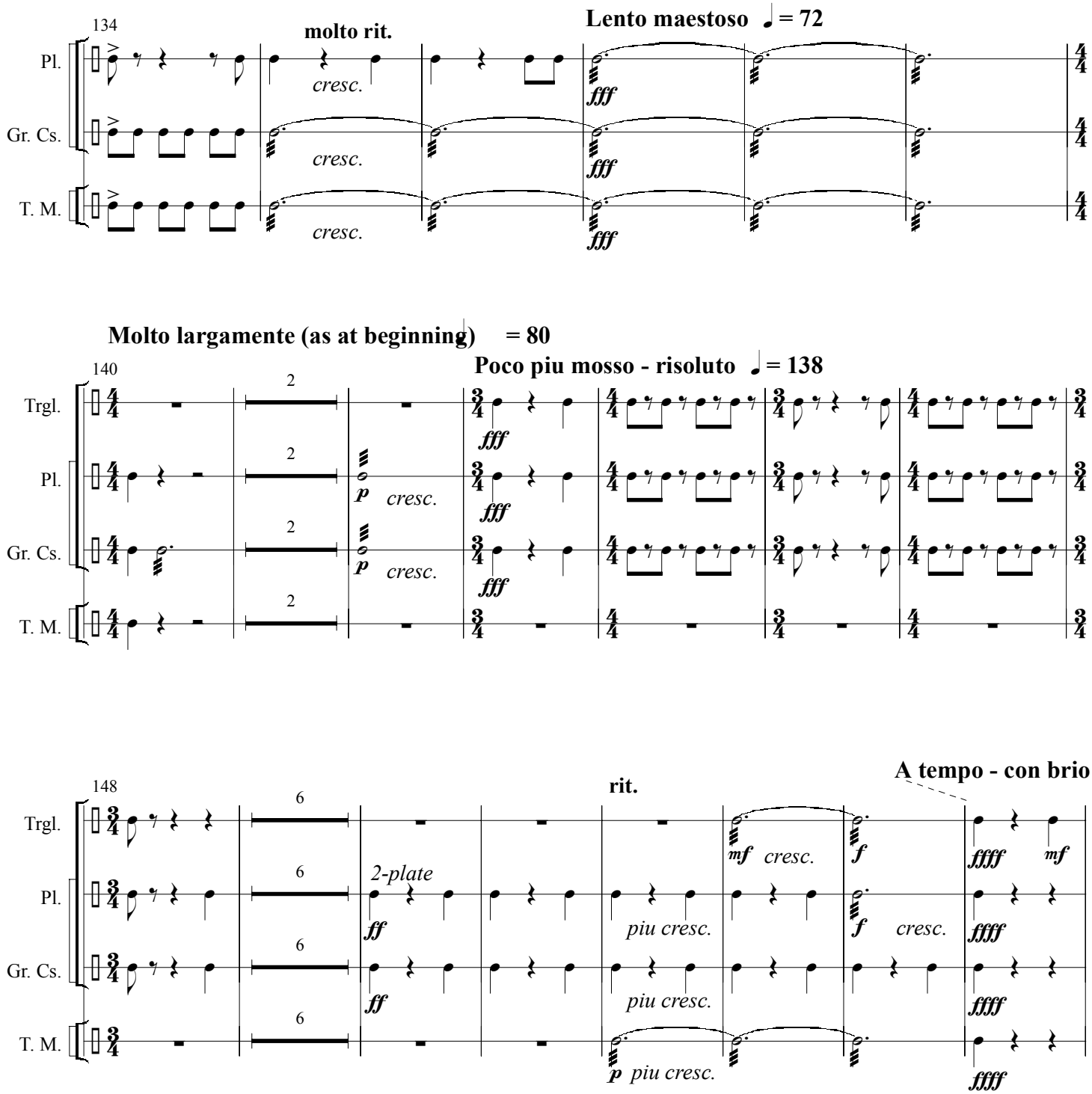

Percussions

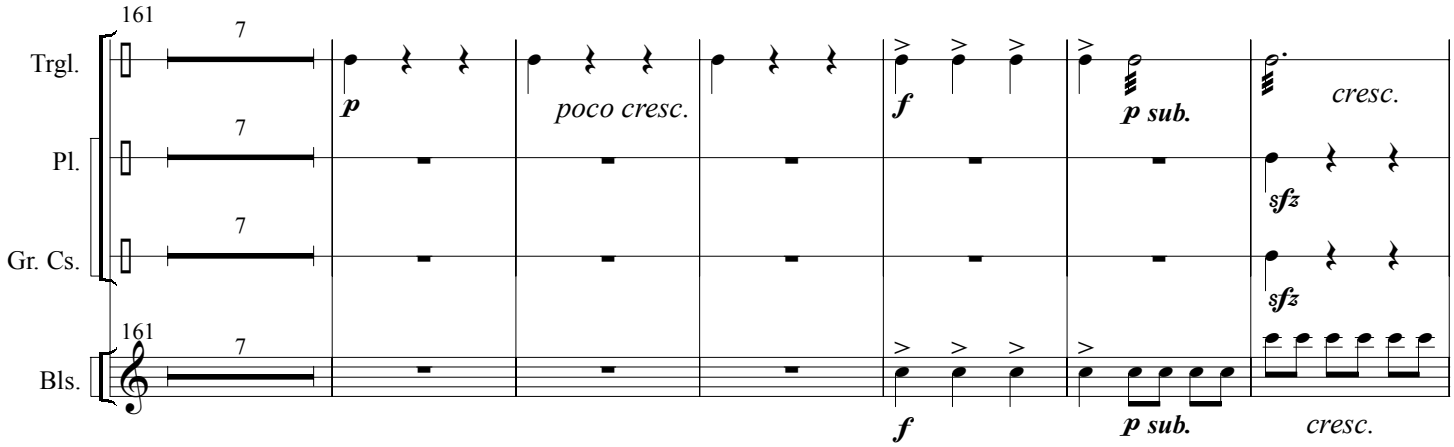

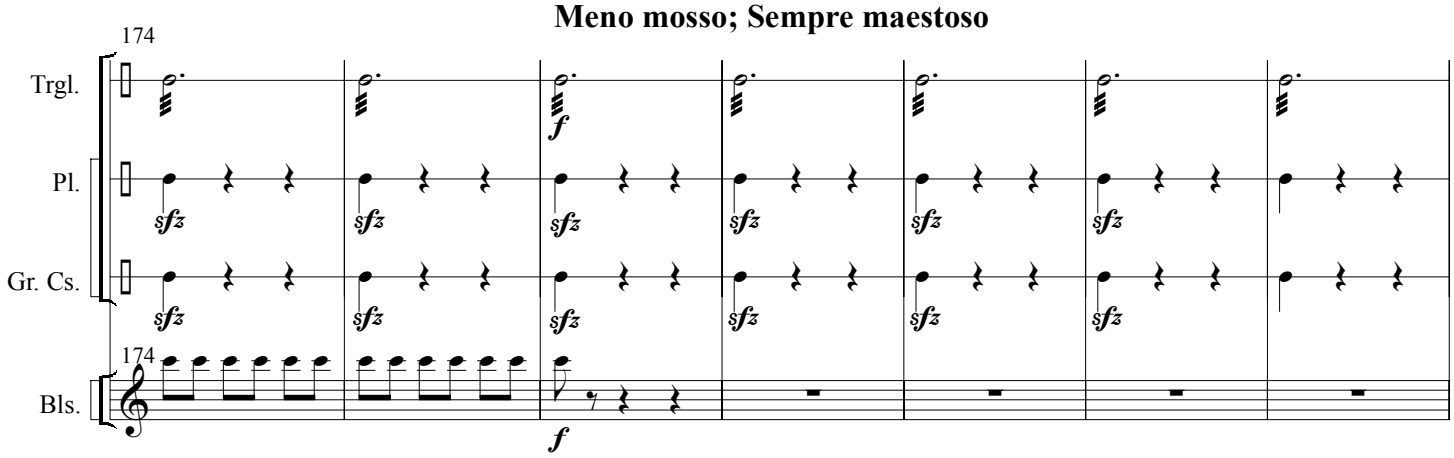

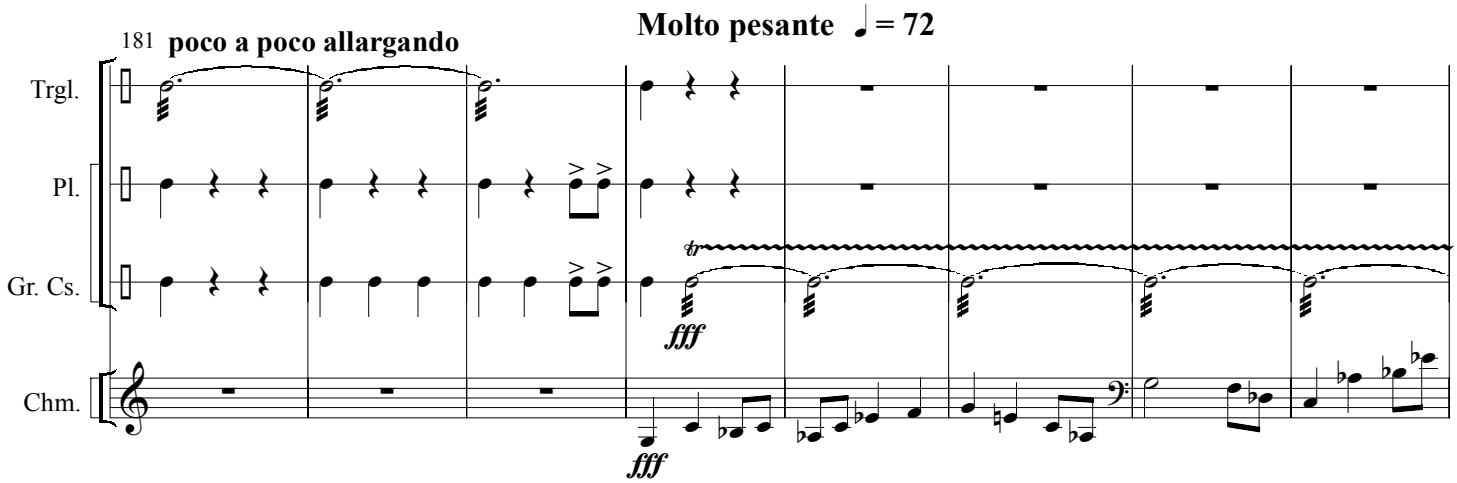

Percussions

