Trombone I

Symphony of the Americas

I "Hymn to the Americas"

Irving SCHLEIN
(1905 - 1986)

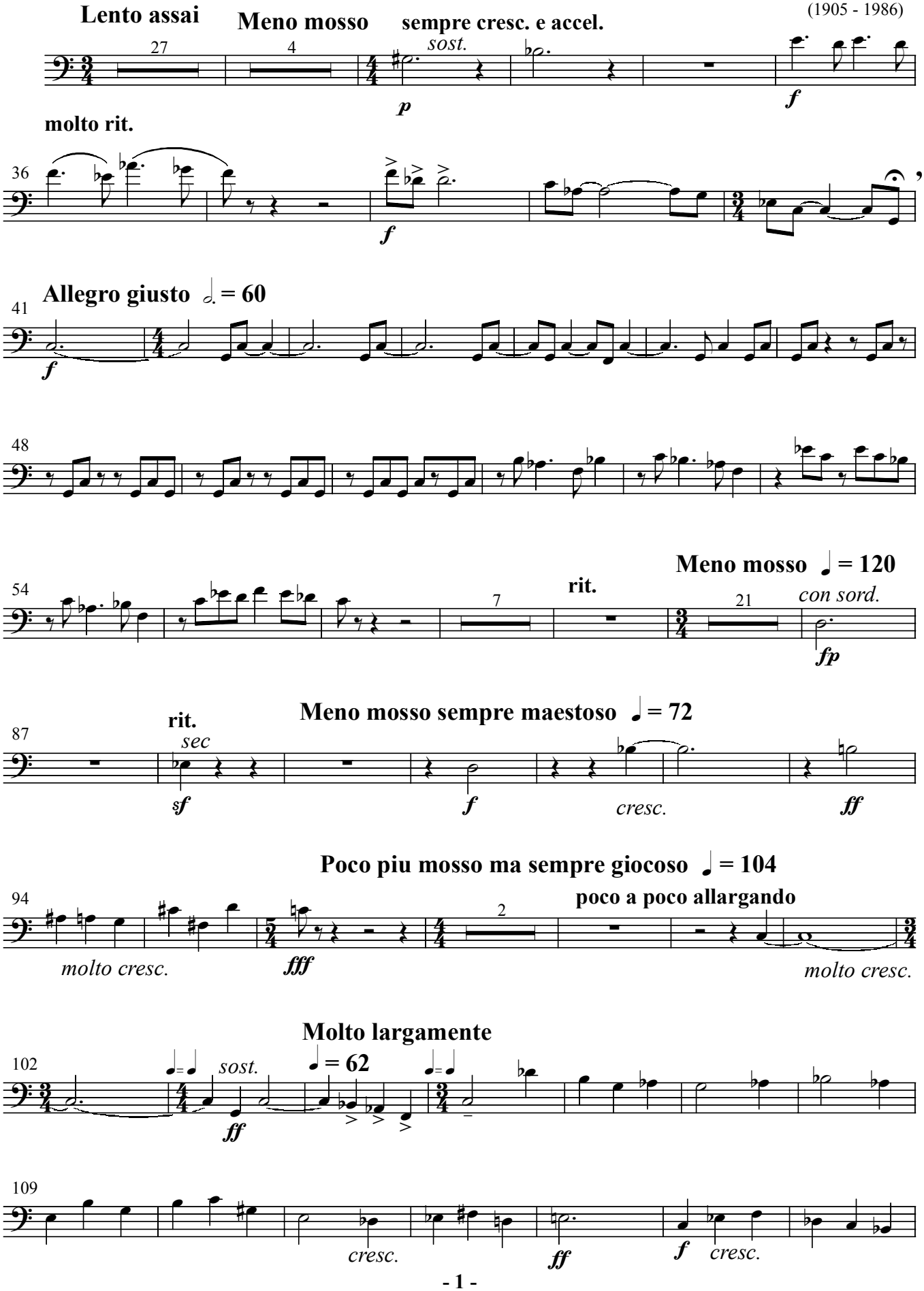

ISSM - 100

Trombone I

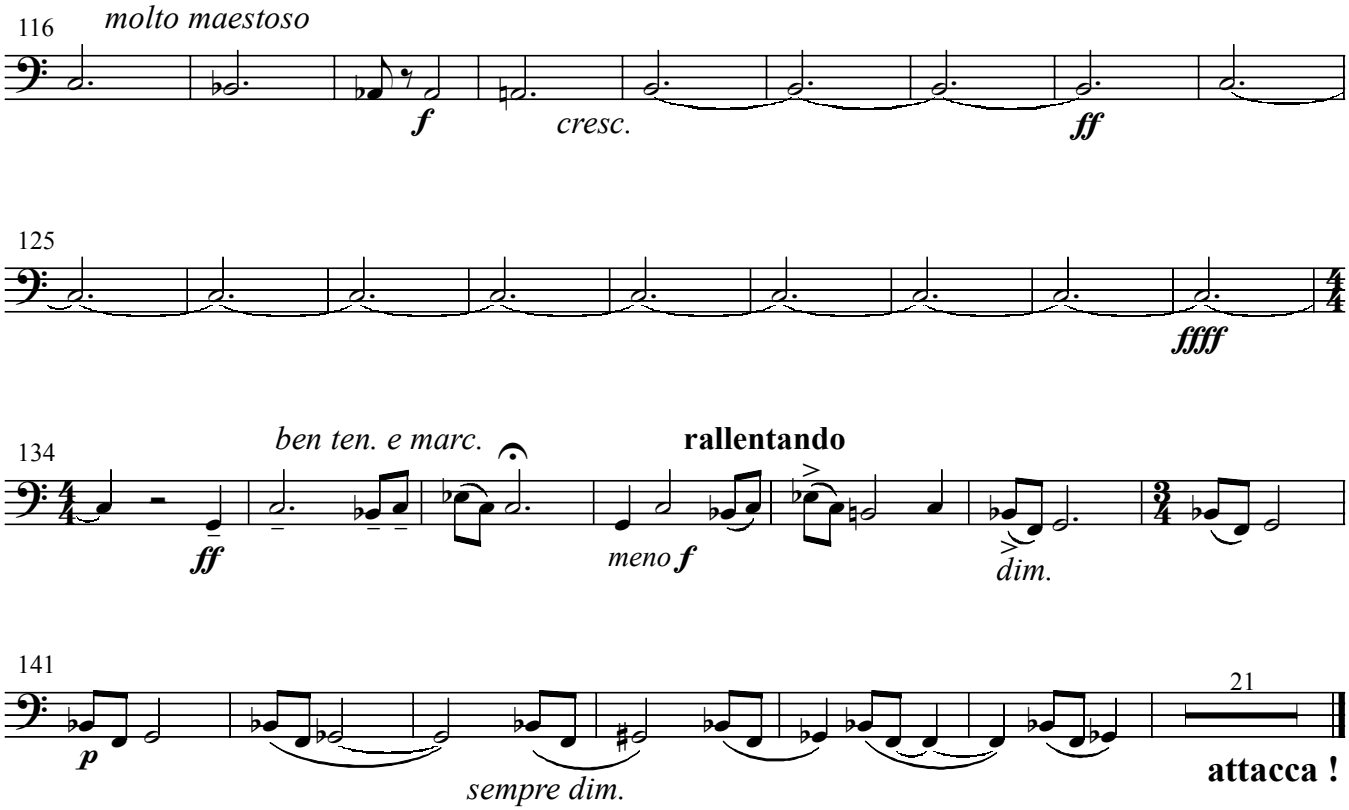

II "March of the Unified Americas"



Trombone I

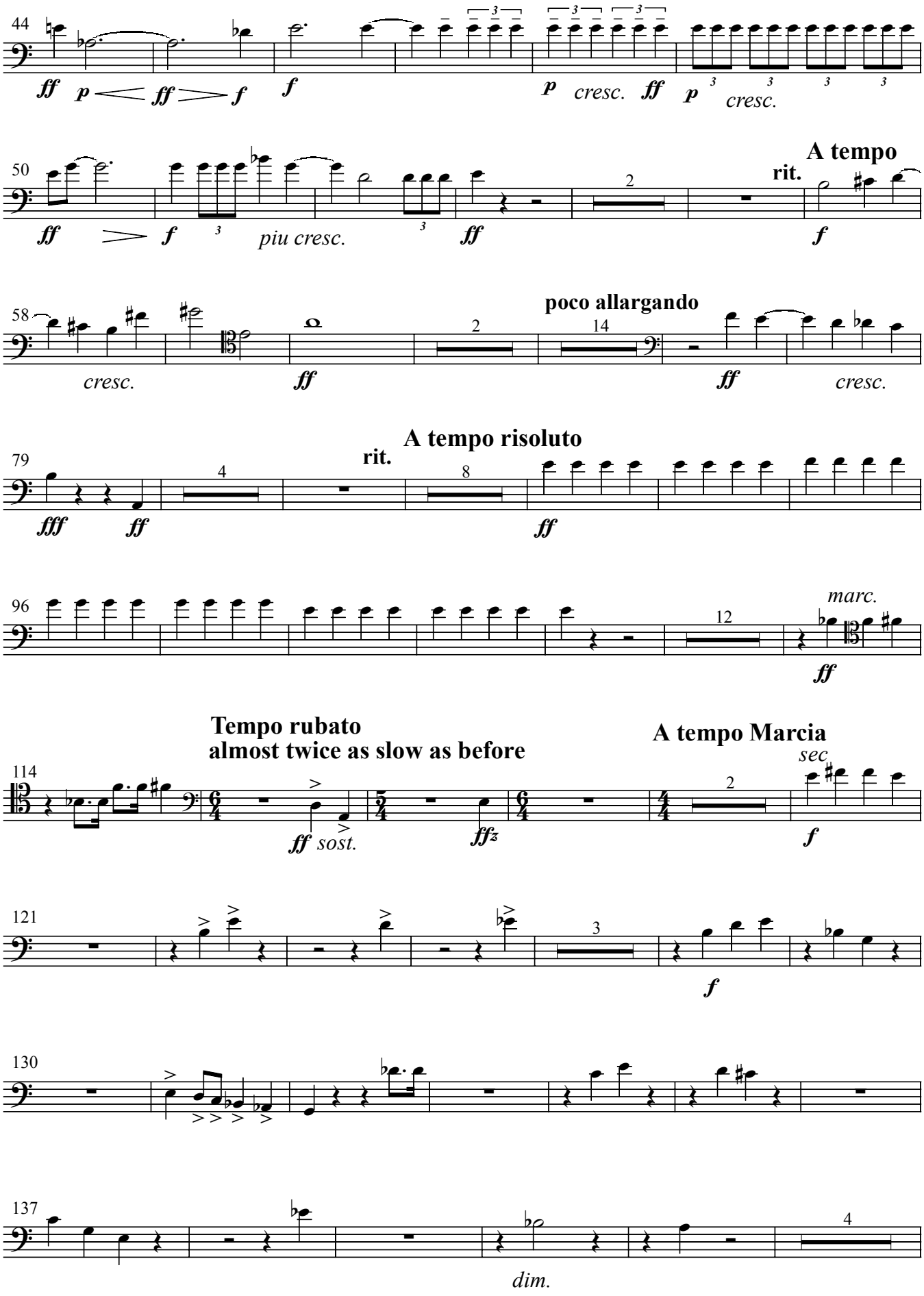
44
ff p ff f
f
p cresc. ff
p cresc.
50
ff f piu cresc. ff
2
rit.
A tempo
f
58
cresc.
ff
2
poco allargando
14
ff
cresc.
79
fff ff
4
rit.
8
A tempo risoluto
ff
96
12
marc.
ff
114
Tempo rubato
almost twice as slow as before
ff sost.
ffz
A tempo Marcia
sec
2
f
121
3
f
130
137
4
dim.

Trombone I

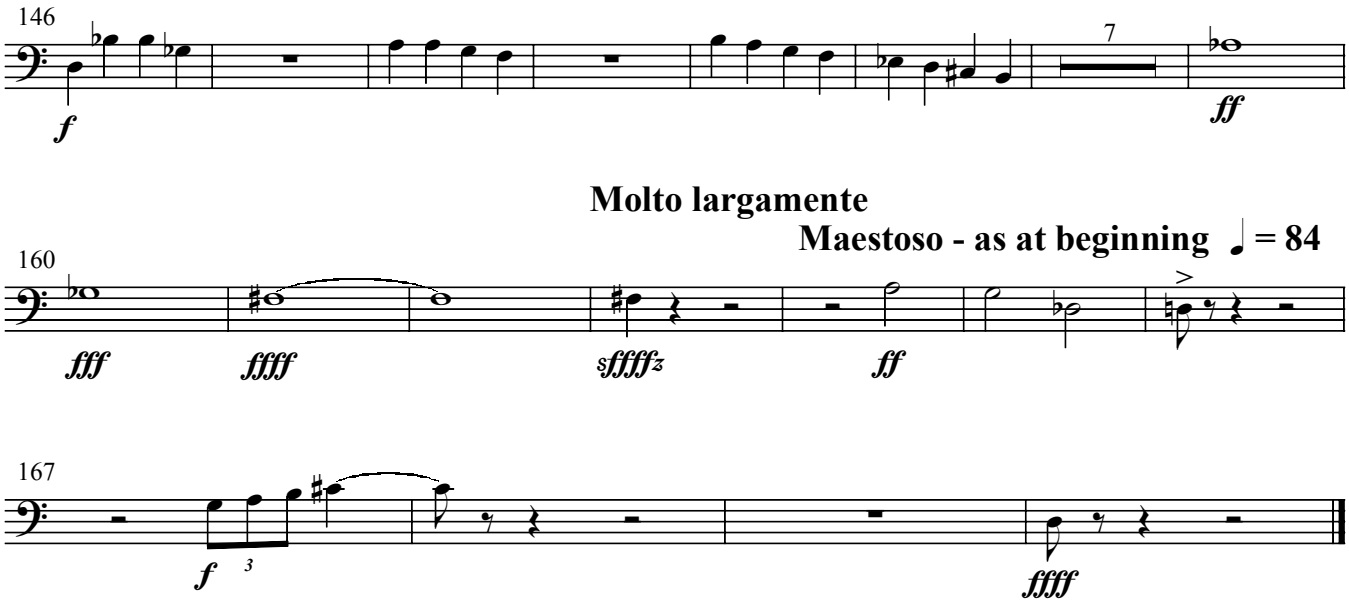

III "Proclamation of hatred for despotism and destruction"

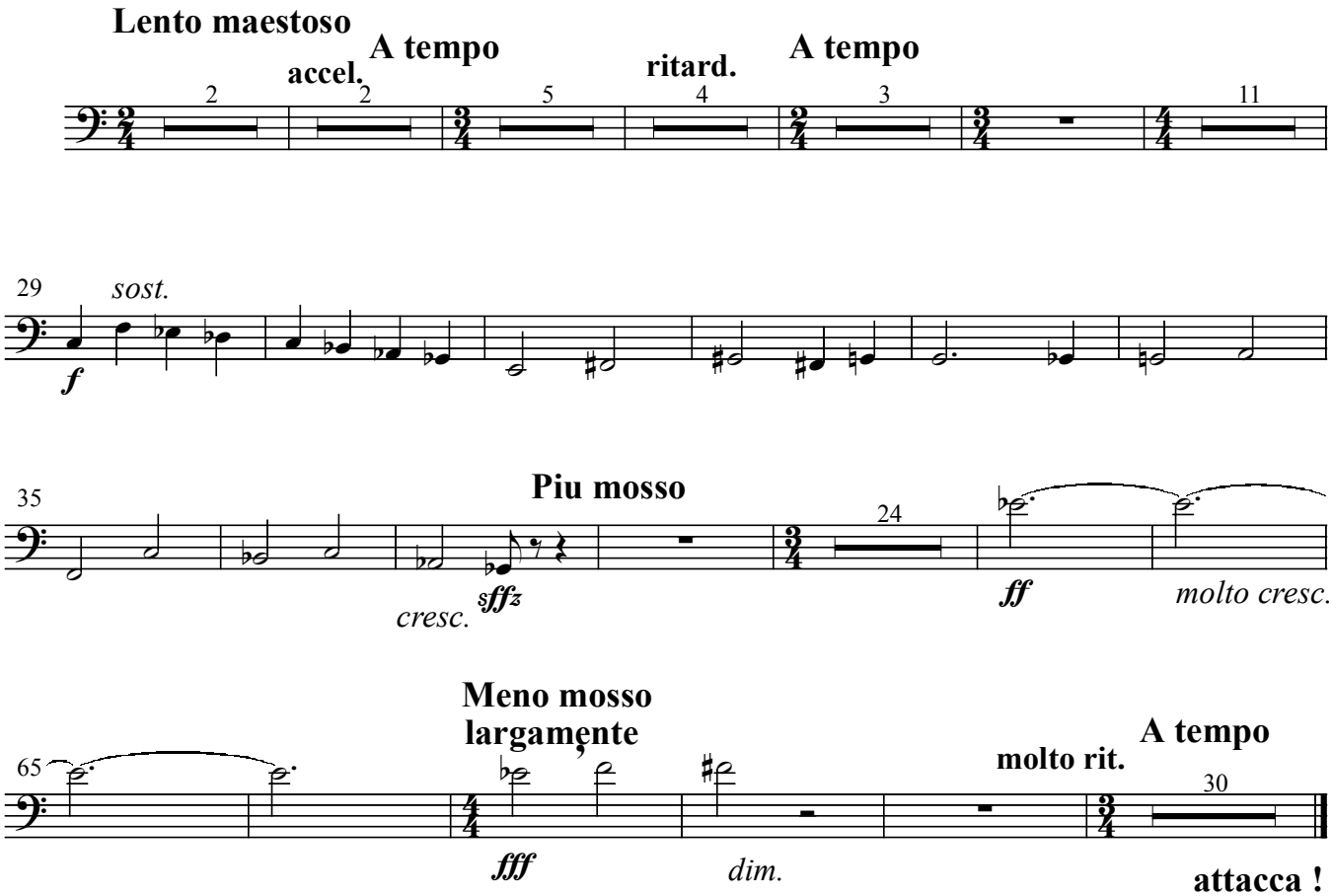

Trombone I

IV

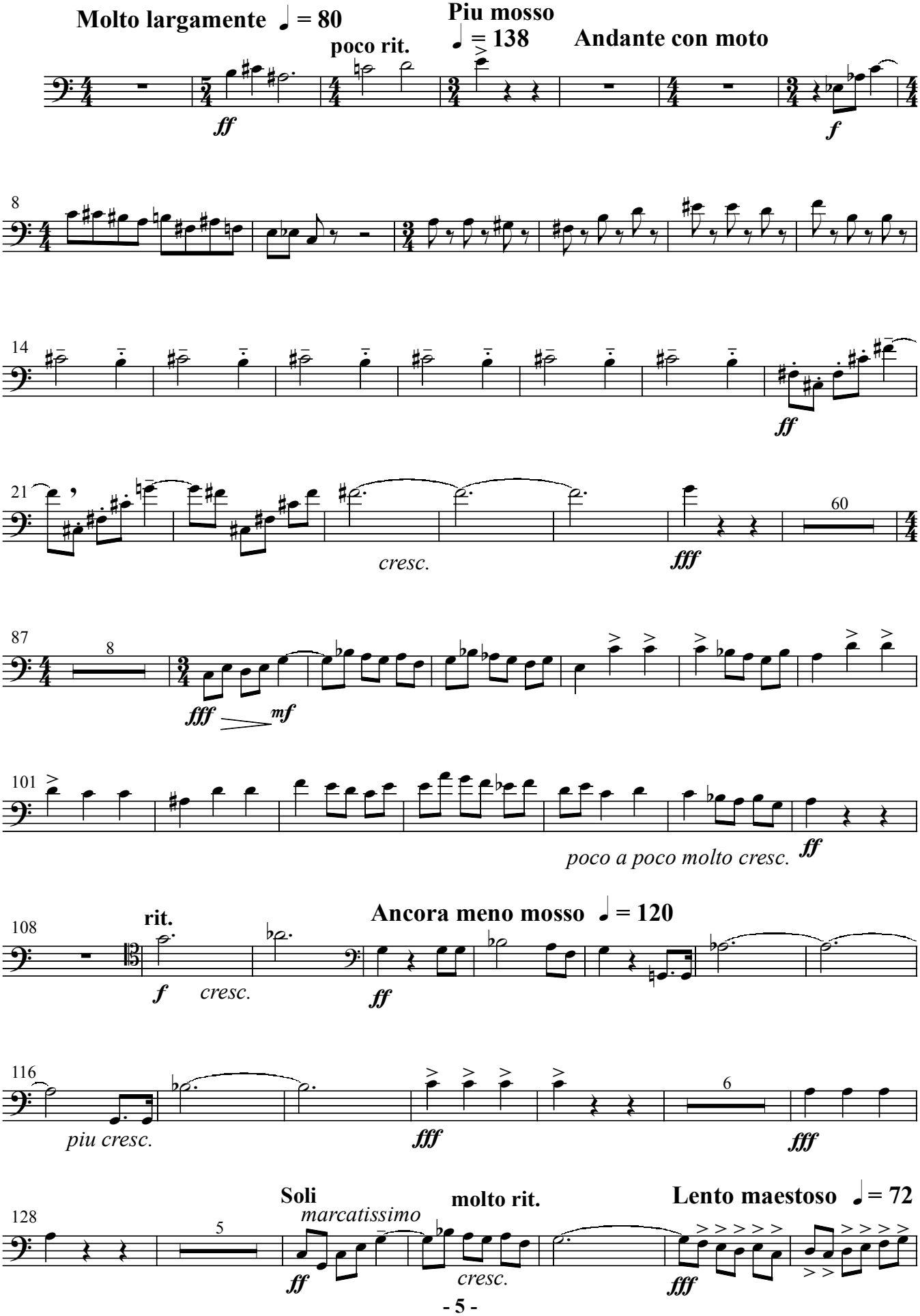

Trombone I

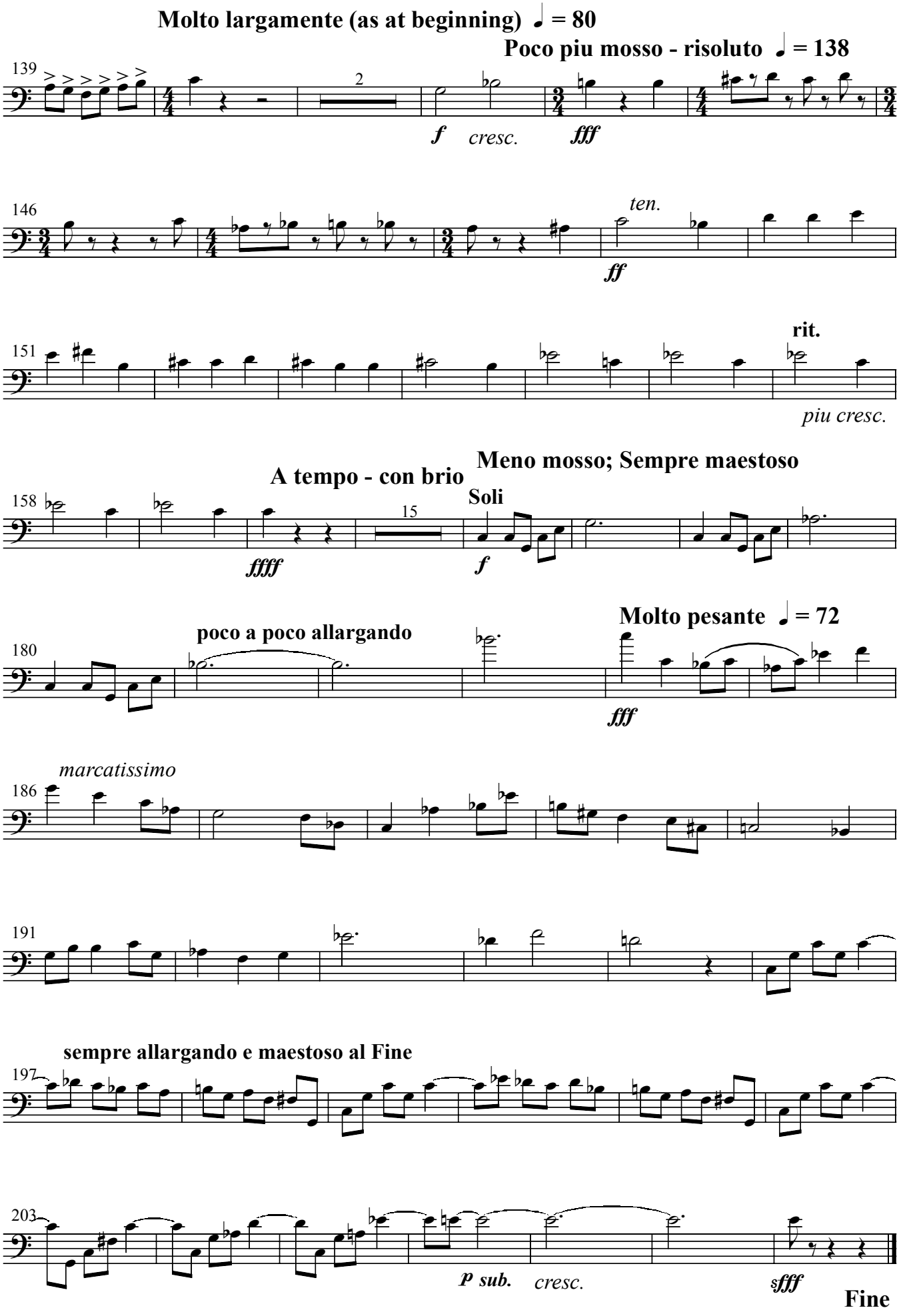
Molto largamente (as at beginning) ♩ = 80
Poco piu mosso - risoluto ♩ = 138
139
2
f
cresc.
fff
146
ten.
ff
151
rit.
piu cresc.
Meno mosso; Sempre maestoso
A tempo - con brio
158
15
Soli
ffff
f
Molto pesante ♩ = 72
poco a poco allargando
180
fff
marcatissimo
186
191
sempre allargando e maestoso al Fine
197
203
p sub.
cresc.
sfff
Fine