Trombone II

Symphony of the Americas

I "Hymn to the Americas"

Irving SCHLEIN
(1905 - 1986)

Lento assai

Meno mosso **sempre cresc. e accel.**

27 4 *sost.*

p *f*

molto rit.

36

f

Allegro giusto ♩. = 60

41

f

48

Meno mosso ♩ = 120

54 7 **rit.** 21 *con sord.*

fp

rit. **Meno mosso sempre maestoso** ♩ = 72

87 *sec*

sf *f* *cresc.* *ff*

Poco piu mosso ma sempre giocoso ♩ = 104

94 2 **poco a poco allargando**

molto cresc. *fff* *molto cresc.*

Molto largamente

102 *sost.* ♩ = 62

ff

109

cresc. *ff* *f* *cresc.*

ISSM - 100

Trombone II

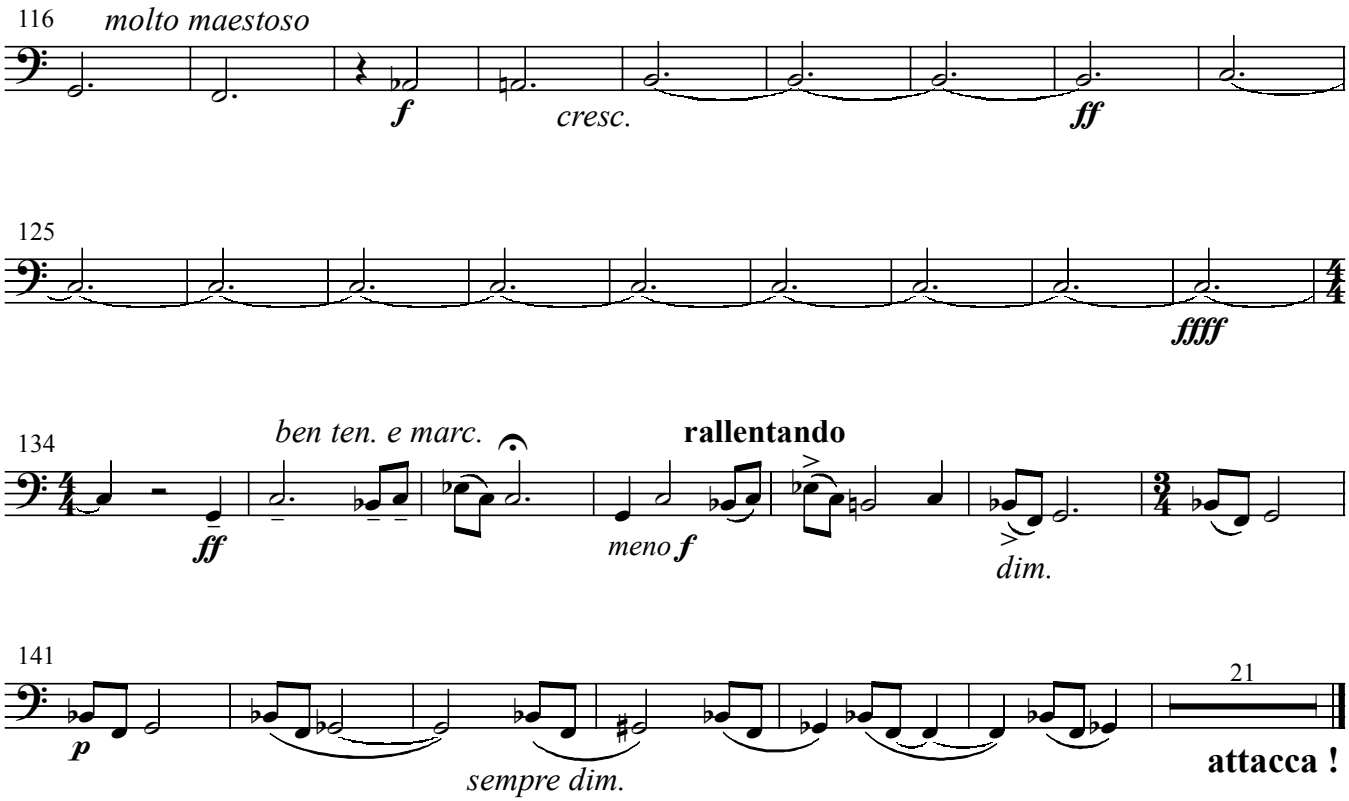

II "March of the Unified Americas"



Trombone II

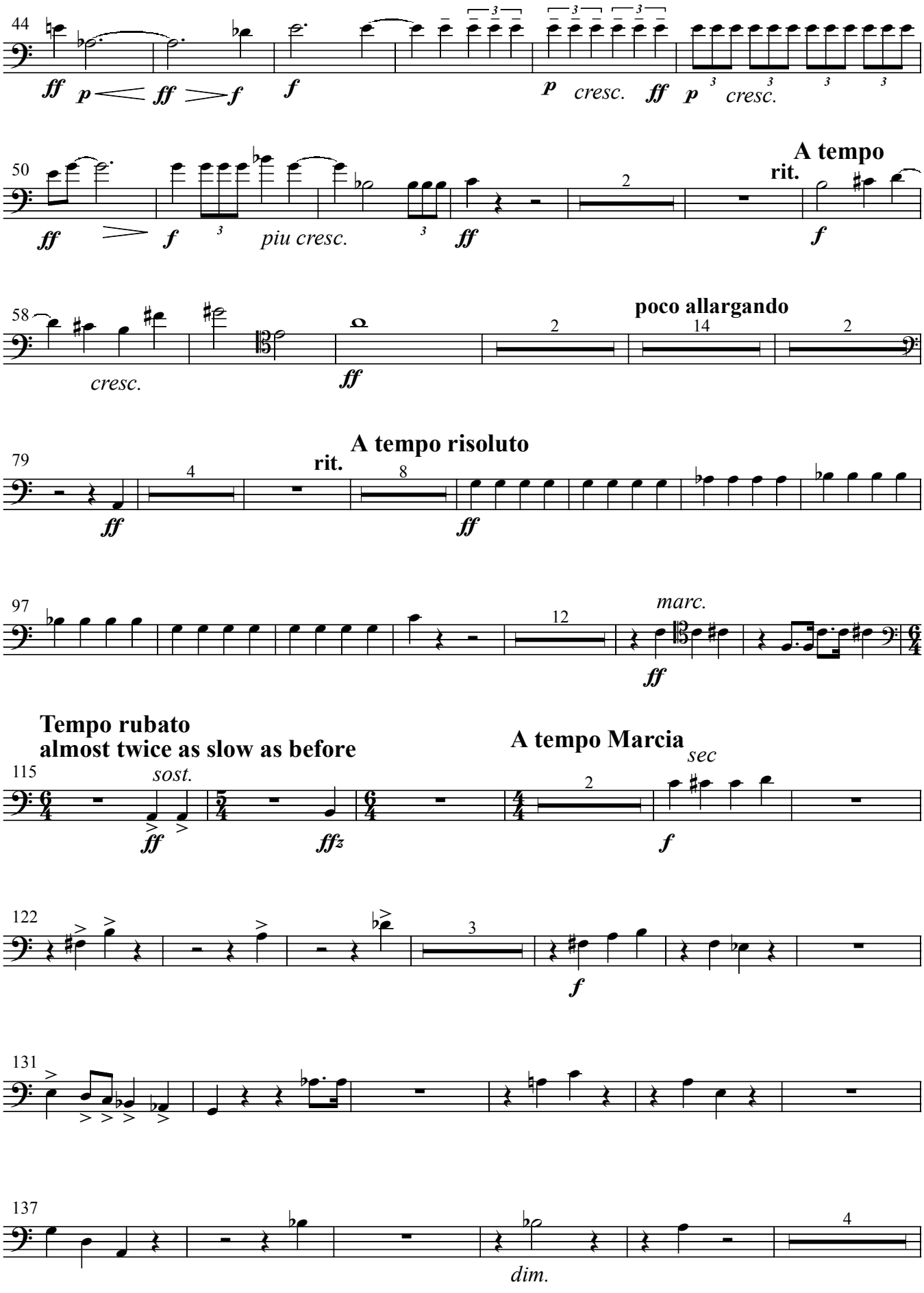
44
ff p ff f
f
p cresc. ff p cresc.
50
ff f piu cresc. ff
rit.
A tempo
f
58
cresc.
ff
2
poco allargando
14
2
79
ff
4
rit.
8
ff
A tempo risoluto
97
12
marc.
ff
Tempo rubato
almost twice as slow as before
115
sost.
ff ffz
A tempo Marcia
sec
f
122
3
f
131
137
dim.
4

Trombone II

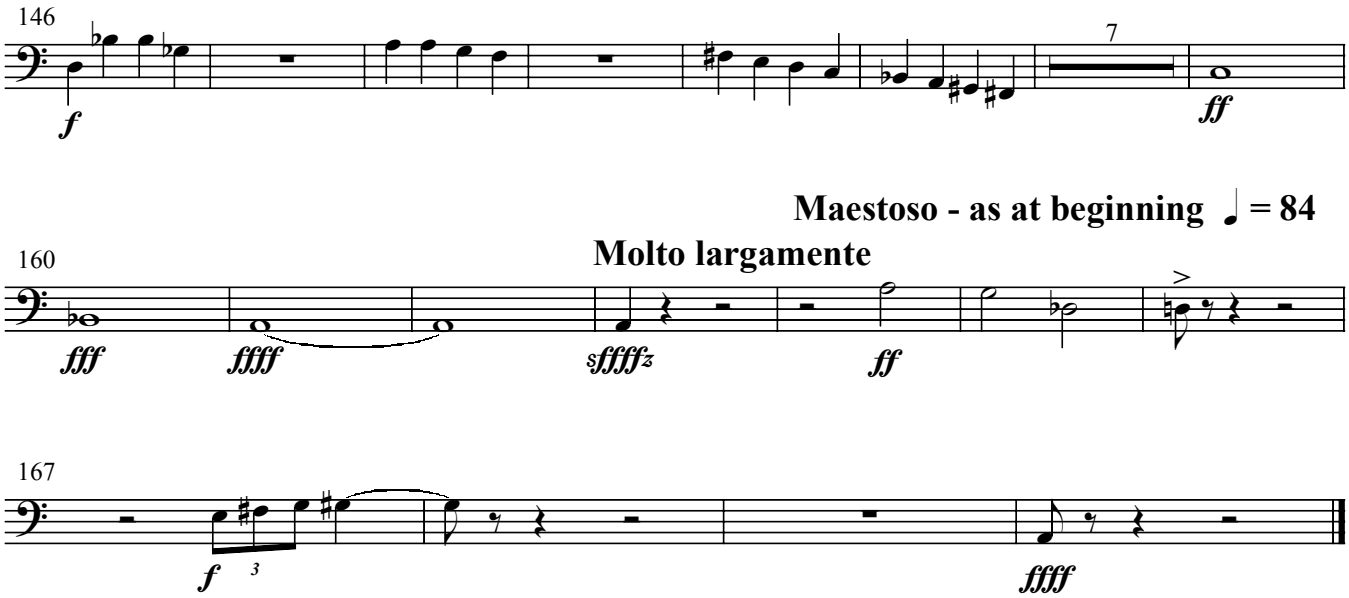

III "Proclamation of hatred for despotism and destruction"

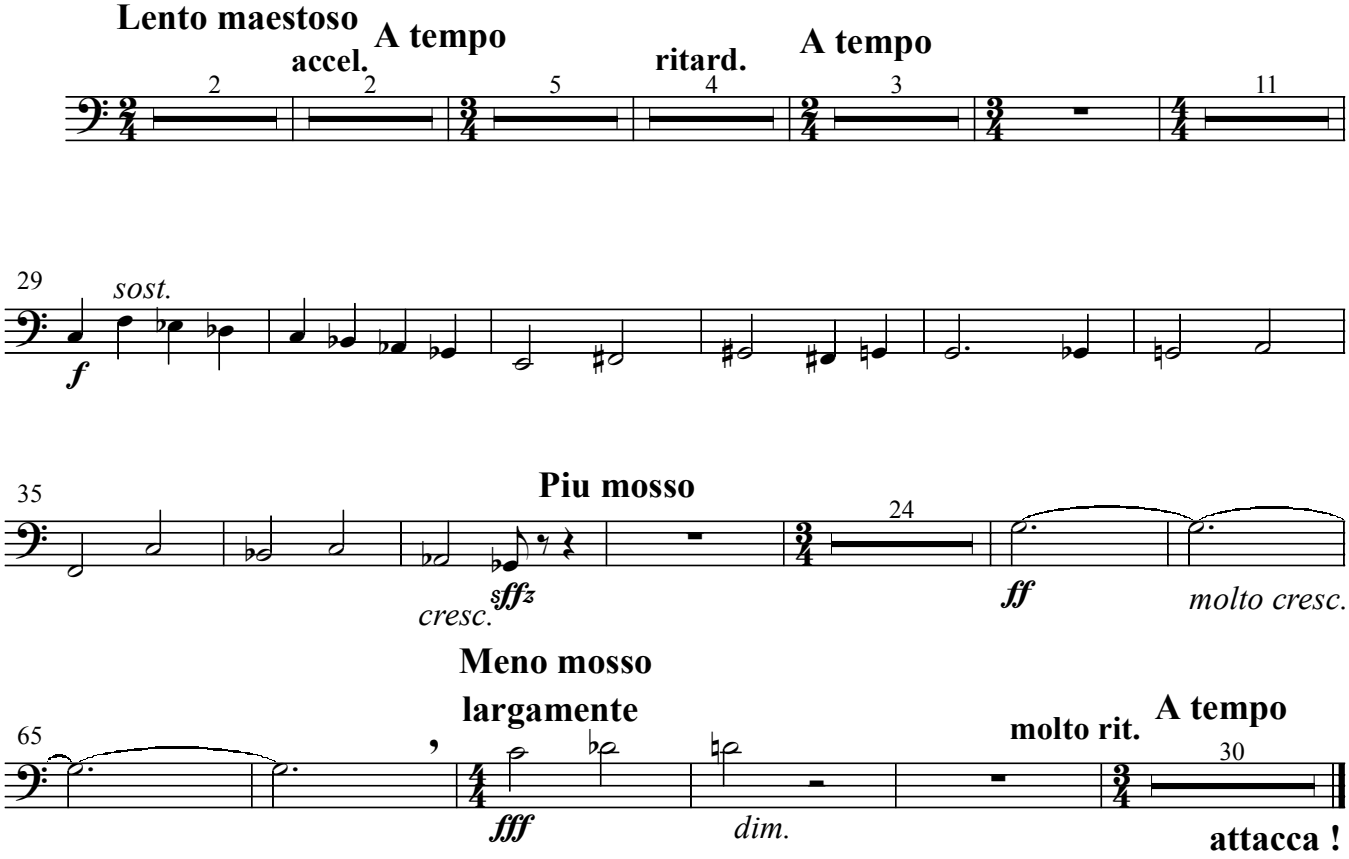

Trombone II

IV

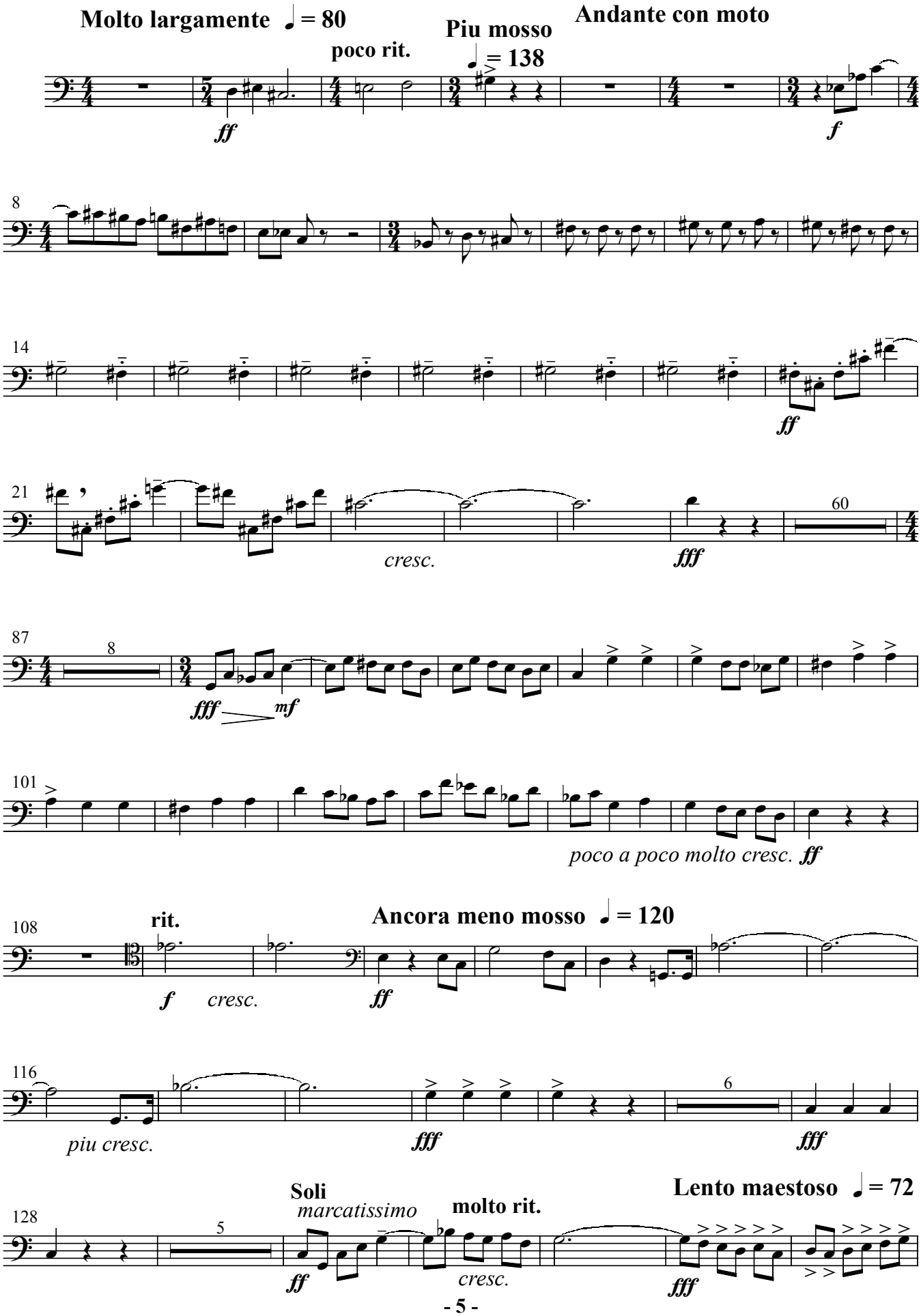

Trombone II

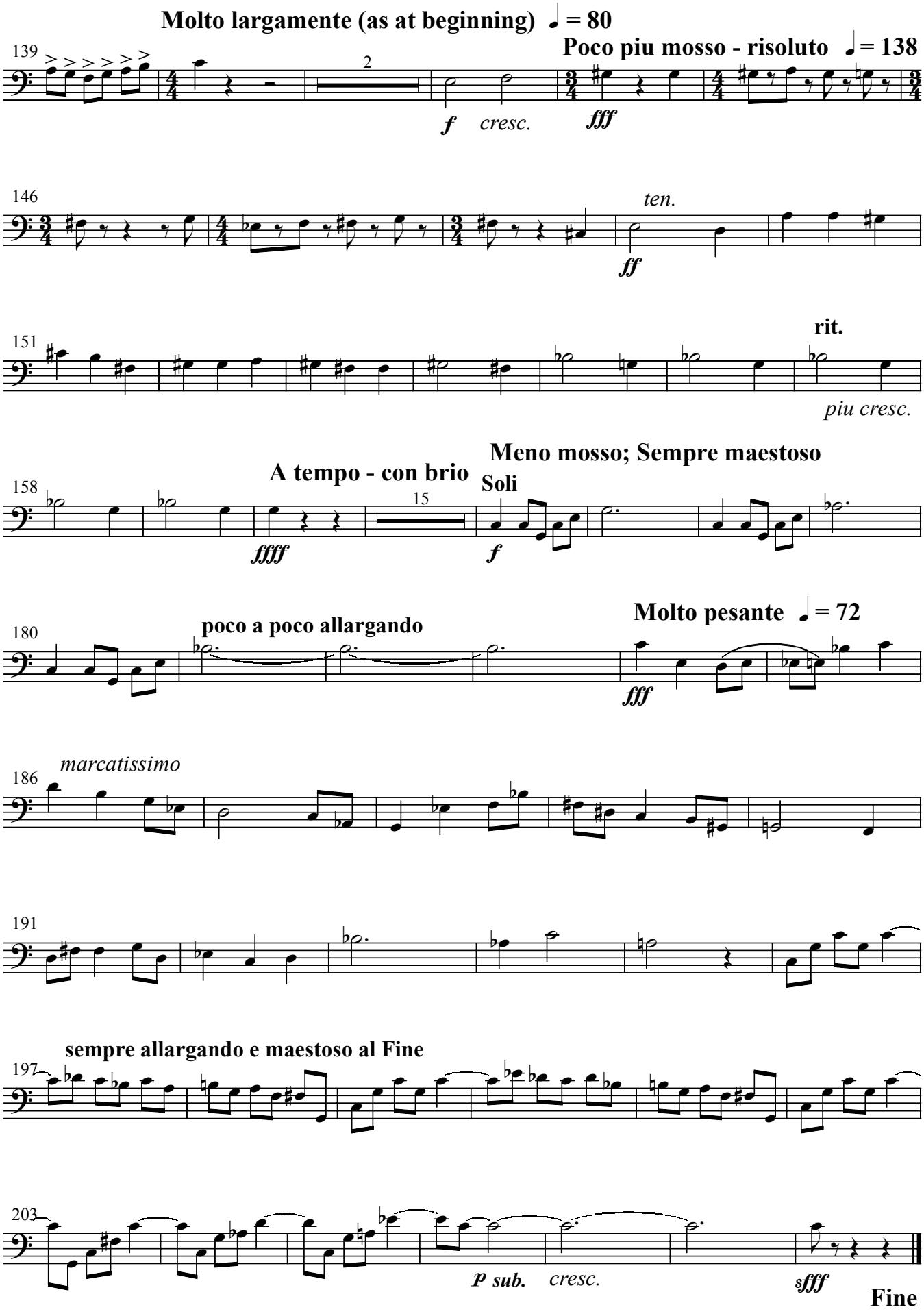
Molto largamente (as at beginning) ♩ = 80
139
2
f cresc.
Poco piu mosso - risoluto ♩ = 138
fff
146
ten.
ff
151
rit.
piu cresc.
Meno mosso; Sempre maestoso
A tempo - con brio
Soli
158
15
ffff
f
Molto pesante ♩ = 72
poco a poco allargando
180
fff
marcatissimo
186
191
sempre allargando e maestoso al Fine
197
203
p sub.
cresc.
sfff
Fine