Trombone III

Symphony of the Americas

I "Hymn to the Americas"

Irving SCHLEIN
(1905 - 1986)

Lento assai

27 4

Meno mosso **sempre cresc. e accel.**

sost.

p *f*

36 **molto rit.**

Allegro giusto 𝅗𝅥. = 60

f *f*

43

49

Meno mosso ♩ = 120

55 8 21

rit. *con sord.* **rit.** *sec*

fp *sf*

Meno mosso sempre maestoso ♩ = 72

89

f *cresc.* *ff* *molto cresc.*

Poco piu mosso ma sempre giocoso ♩ = 104

96 2

poco a poco allargando

sost.

fff *molto cresc.* *ff*

Molto largamente

104 ♩ = 62

111

molto maestoso

cresc. *ff* *f* *cresc.*

Trombone III

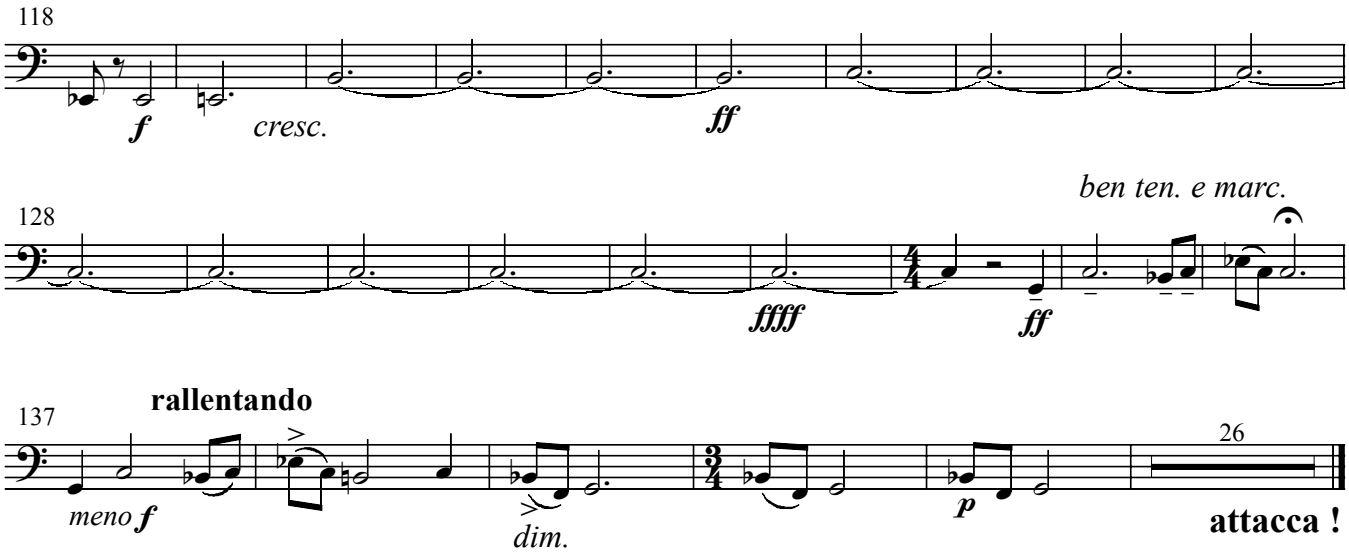

II "March of the Unified Americas"

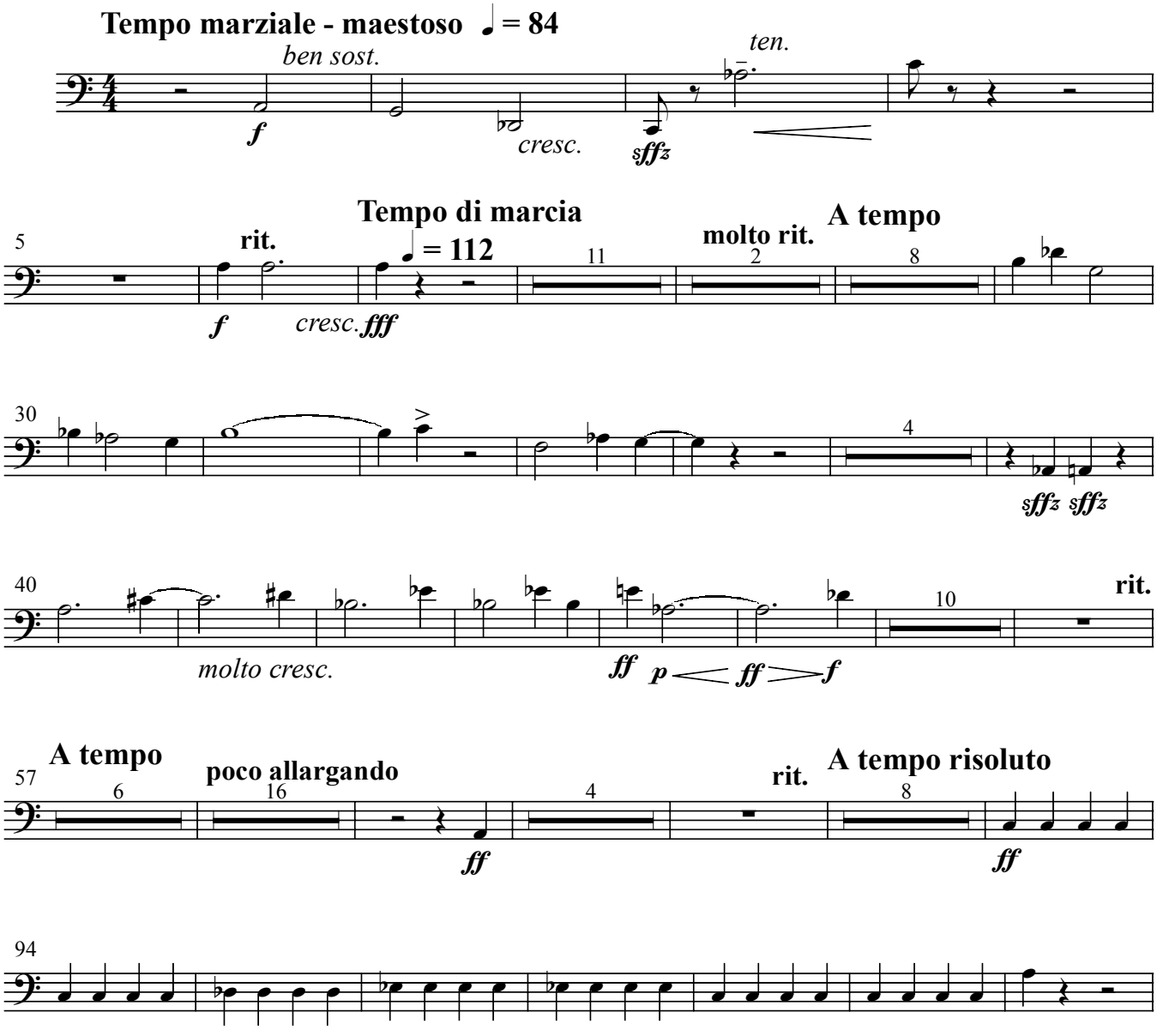

Trombone III

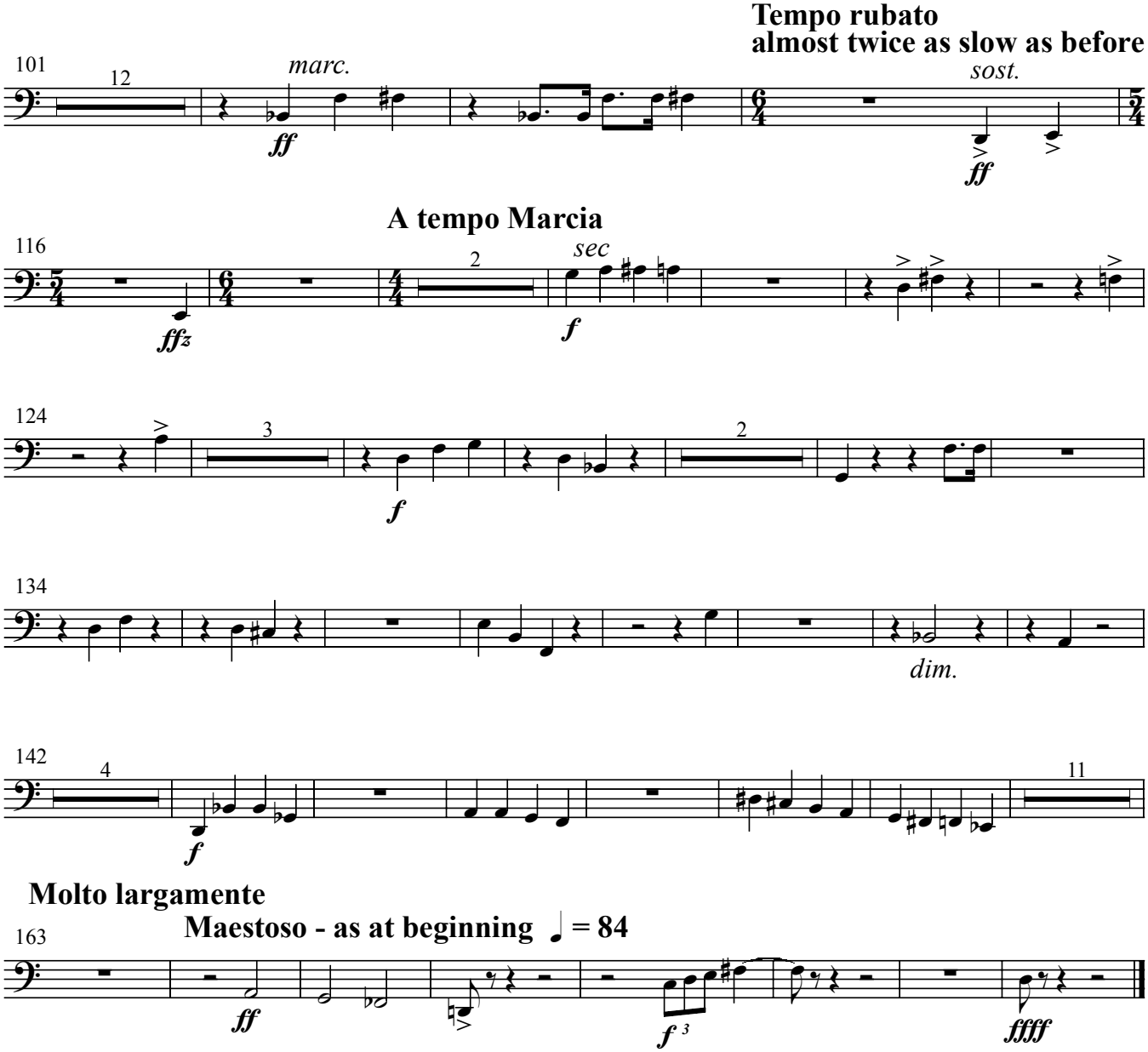

III "Proclamation of hatred for despotism and destruction"

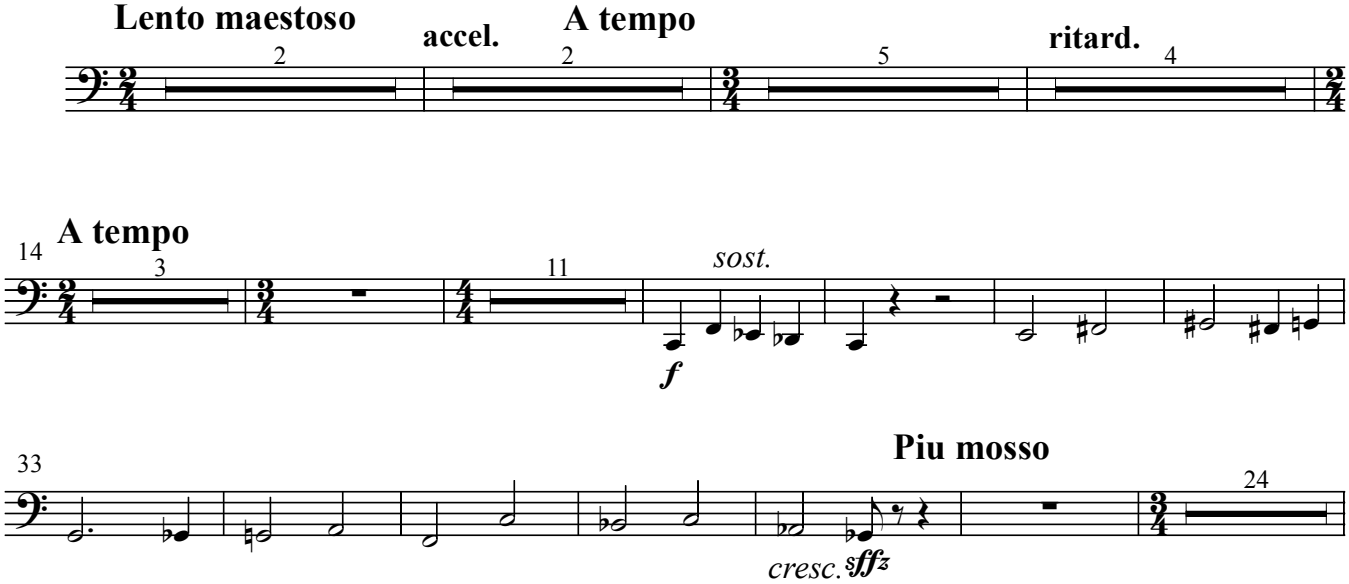

Trombone III

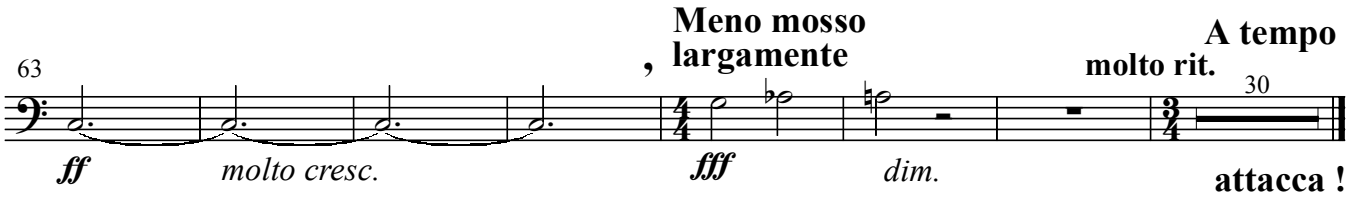

IV

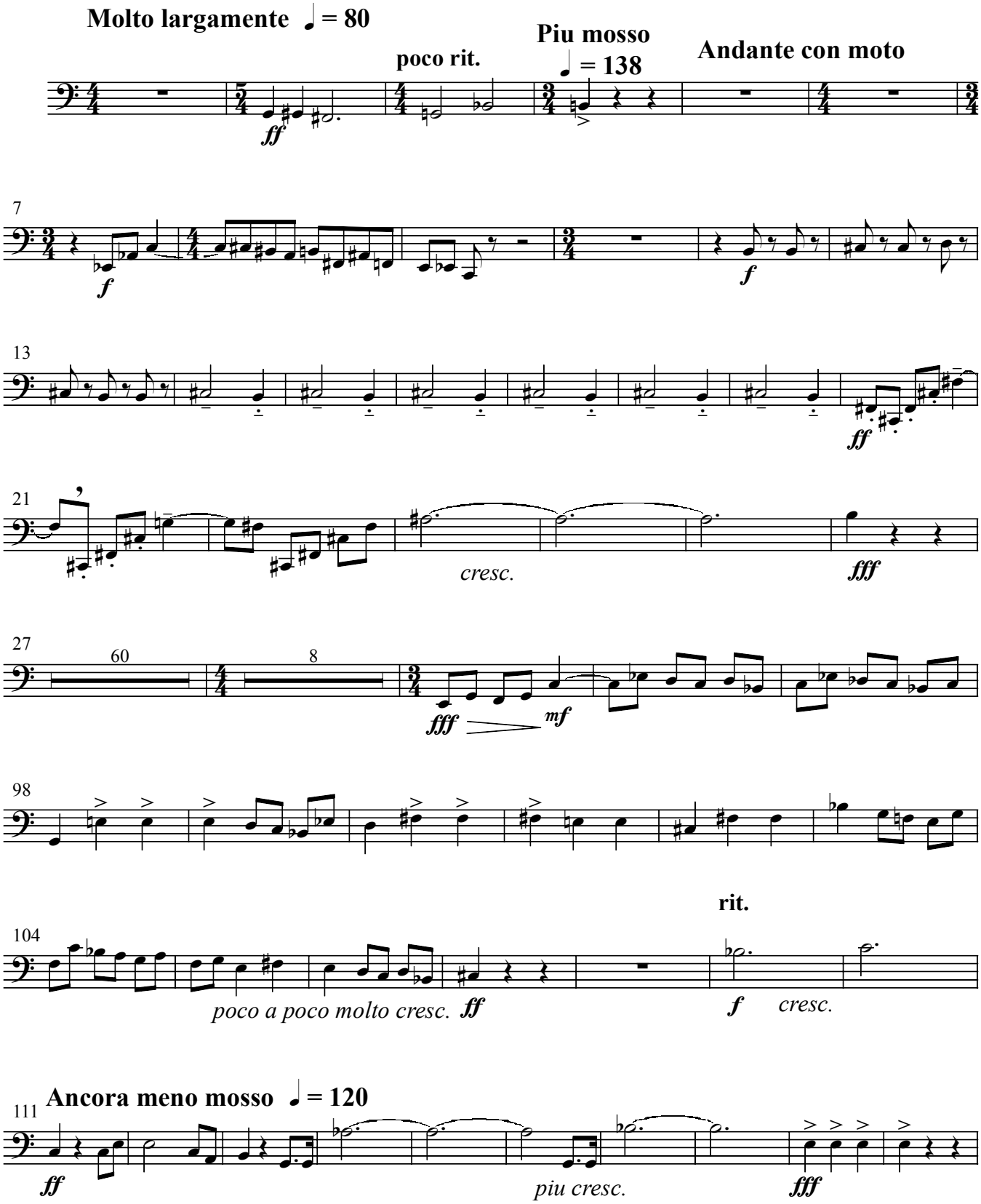

Trombone III

