Trumpet (B♭) III

Symphony of the Americas

I "Hymn to the Americas"

Irving SCHLEIN
(1905 - 1986)

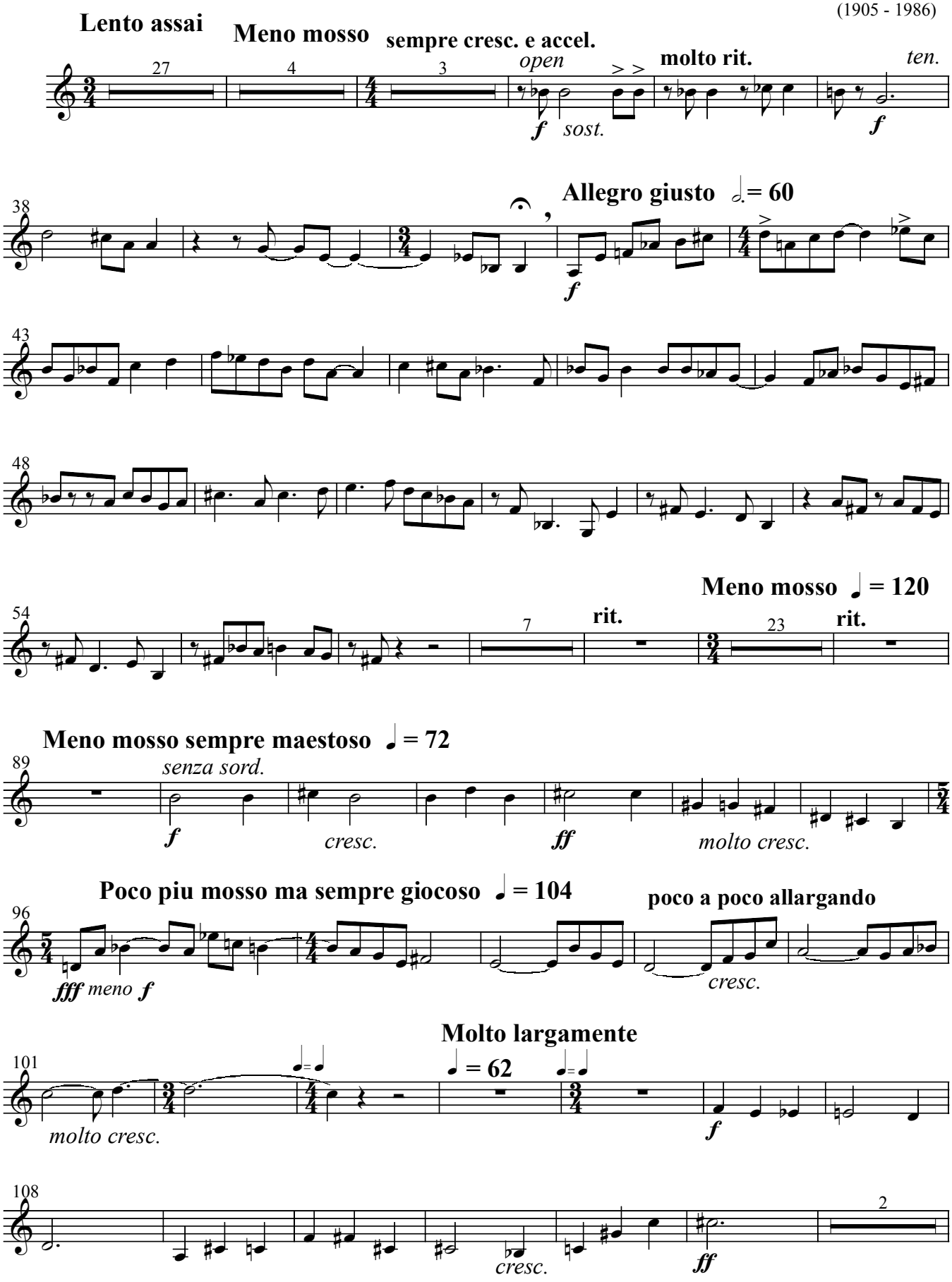

Trumpet (B♭) III

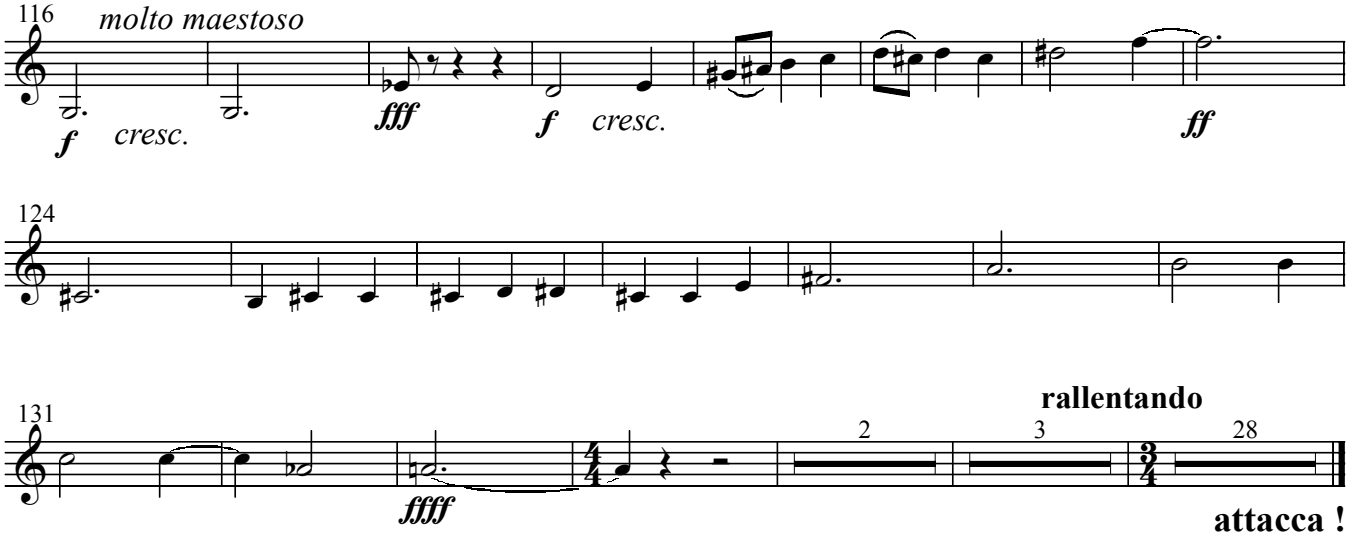

II "March of the Unified Americas"

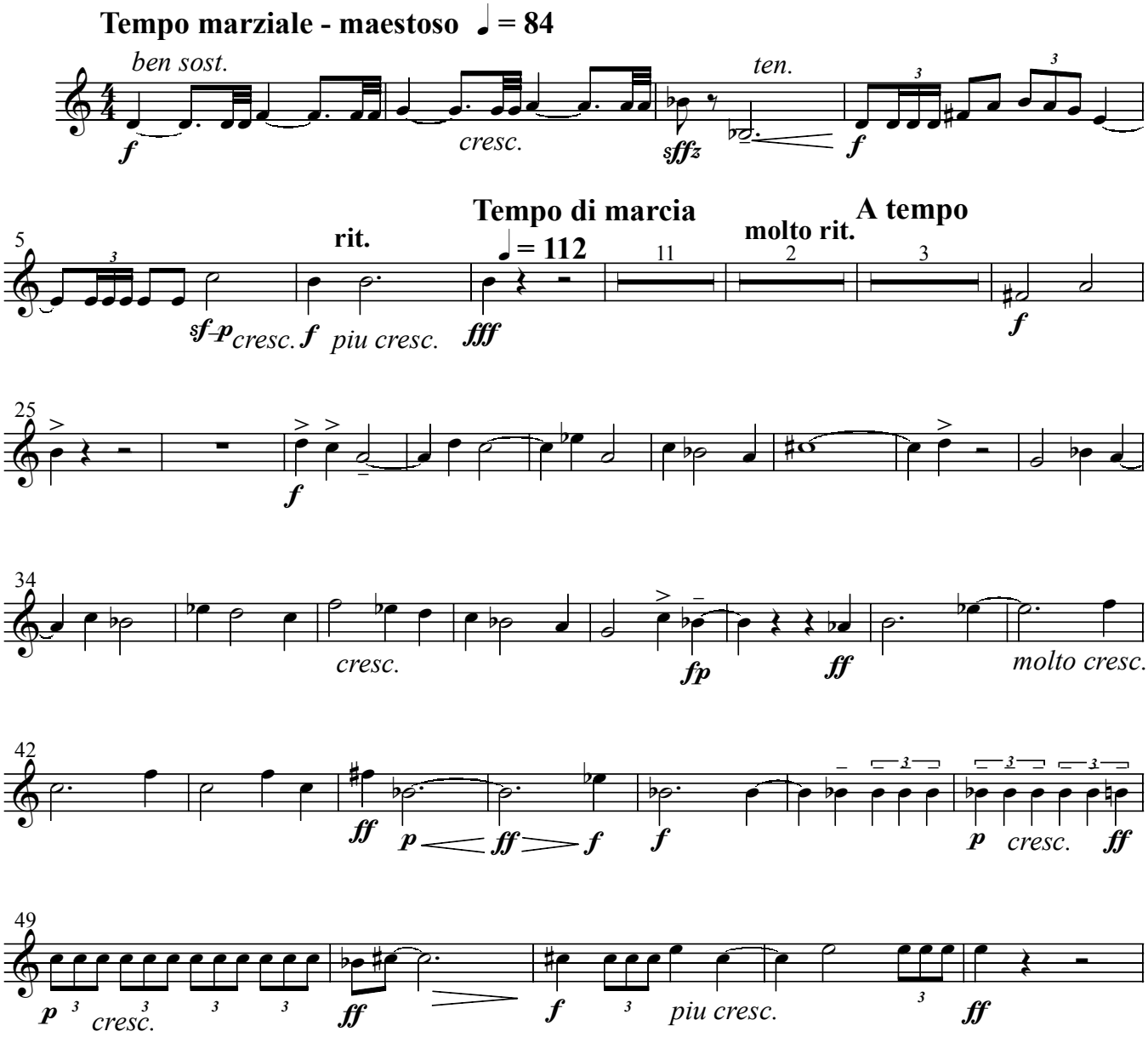

Trumpet (B♭) III

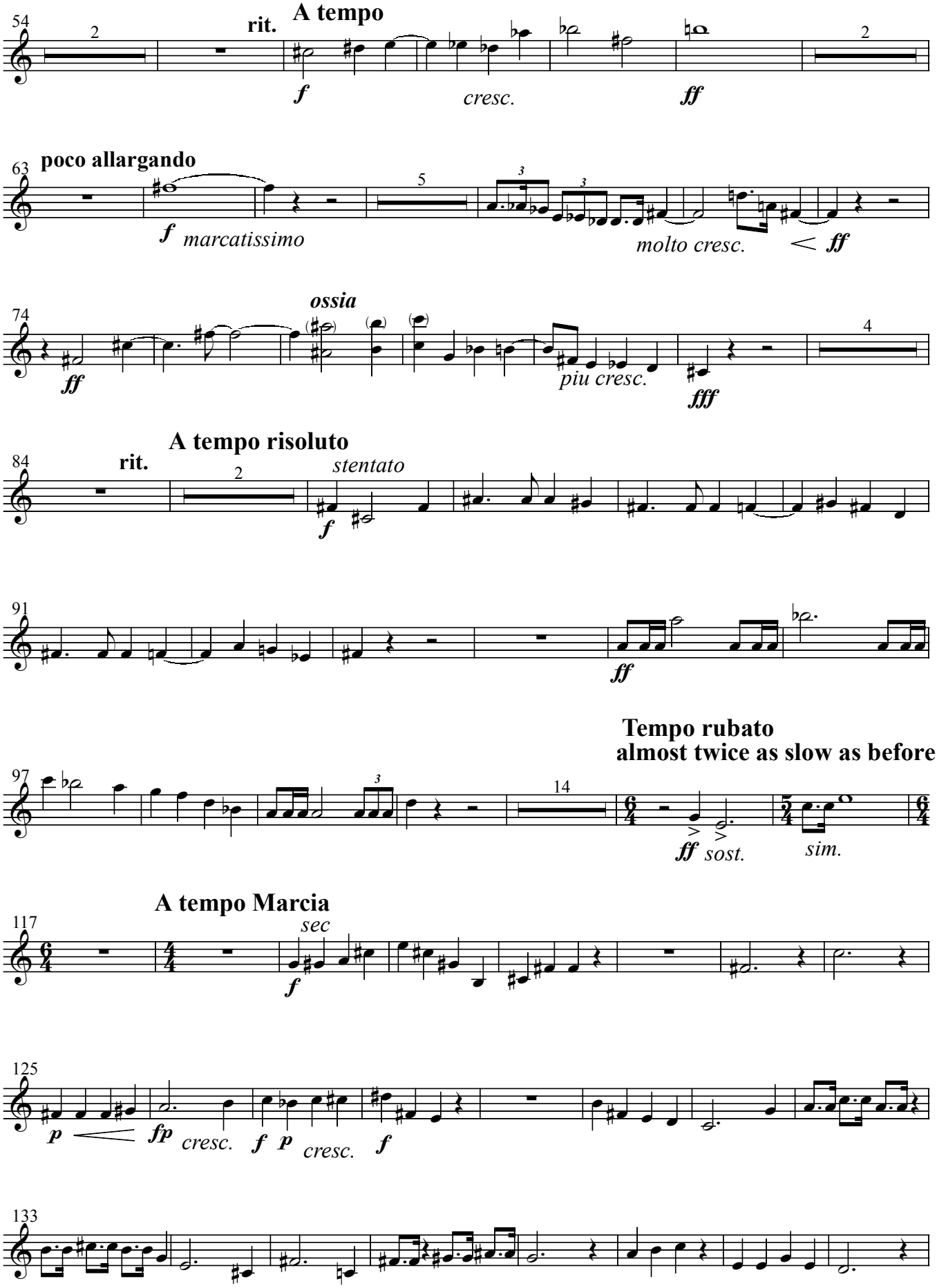

Trumpet (B♭) III

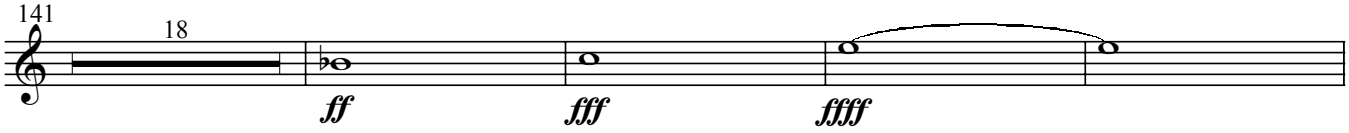

Molto largamente

Maestoso - as at beginning ♩ = 84

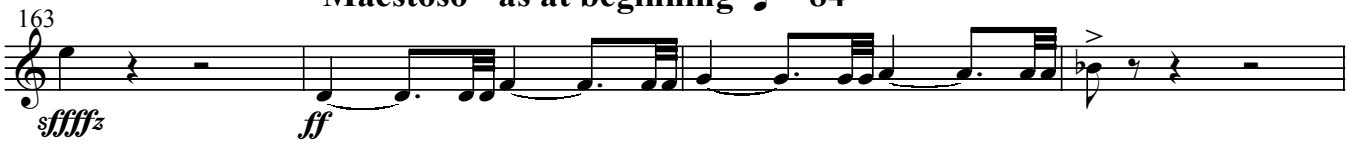

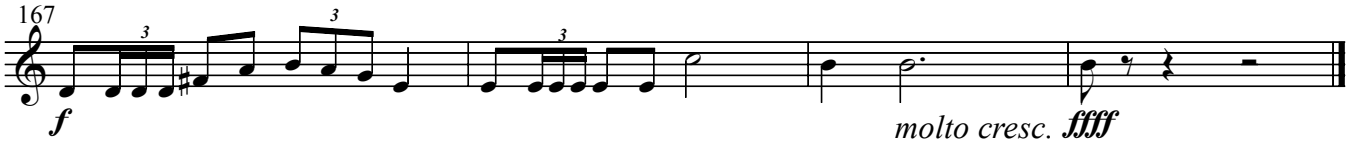

III "Proclamation of hatred for despotism and destruction"

Lento maestoso

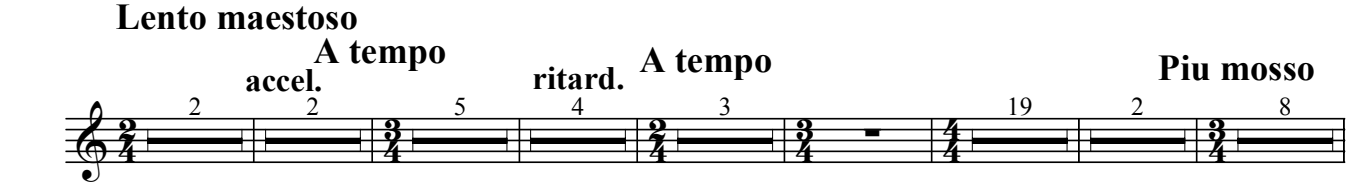

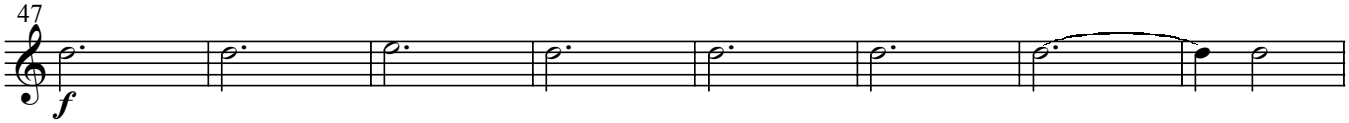

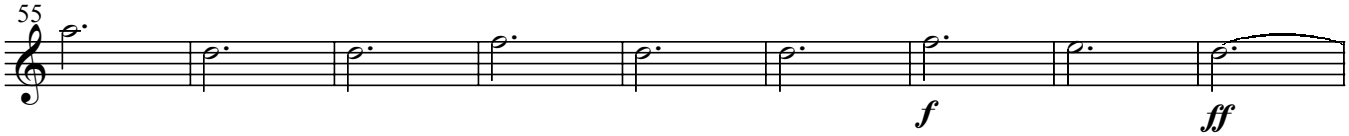

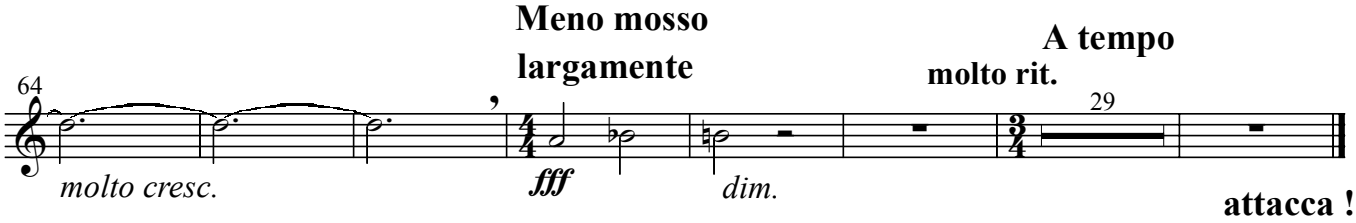

IV

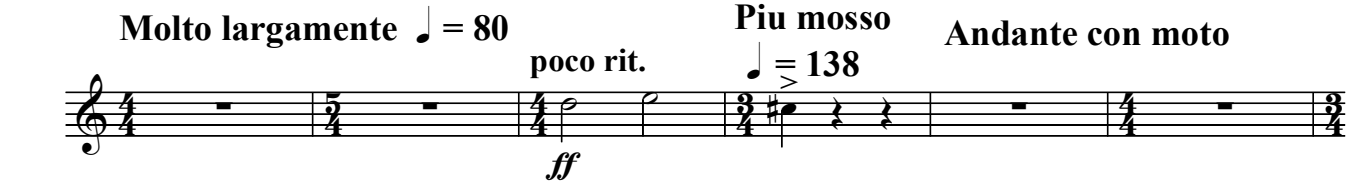

Trumpet (B♭) III

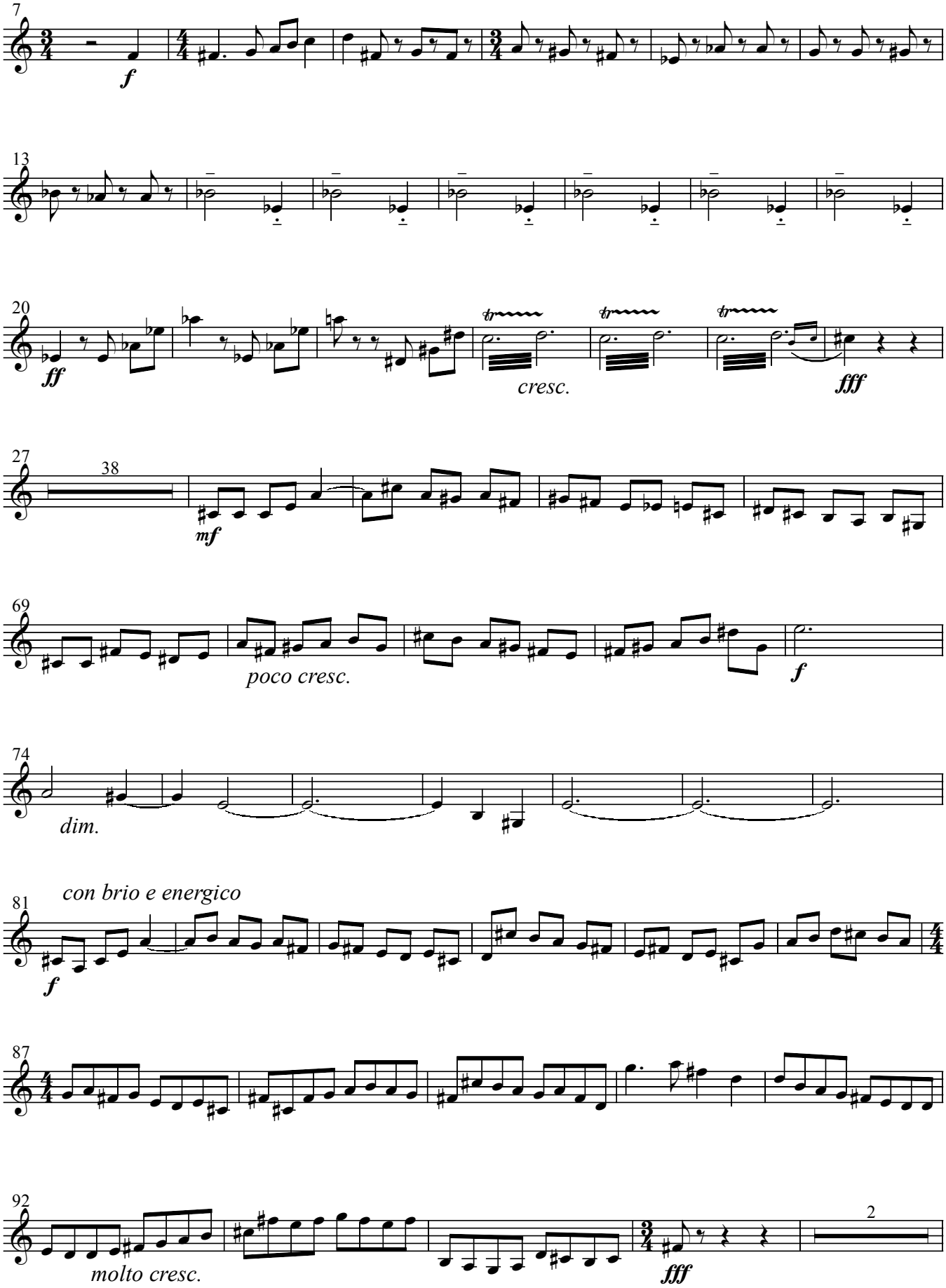

Trumpet (B♭) III

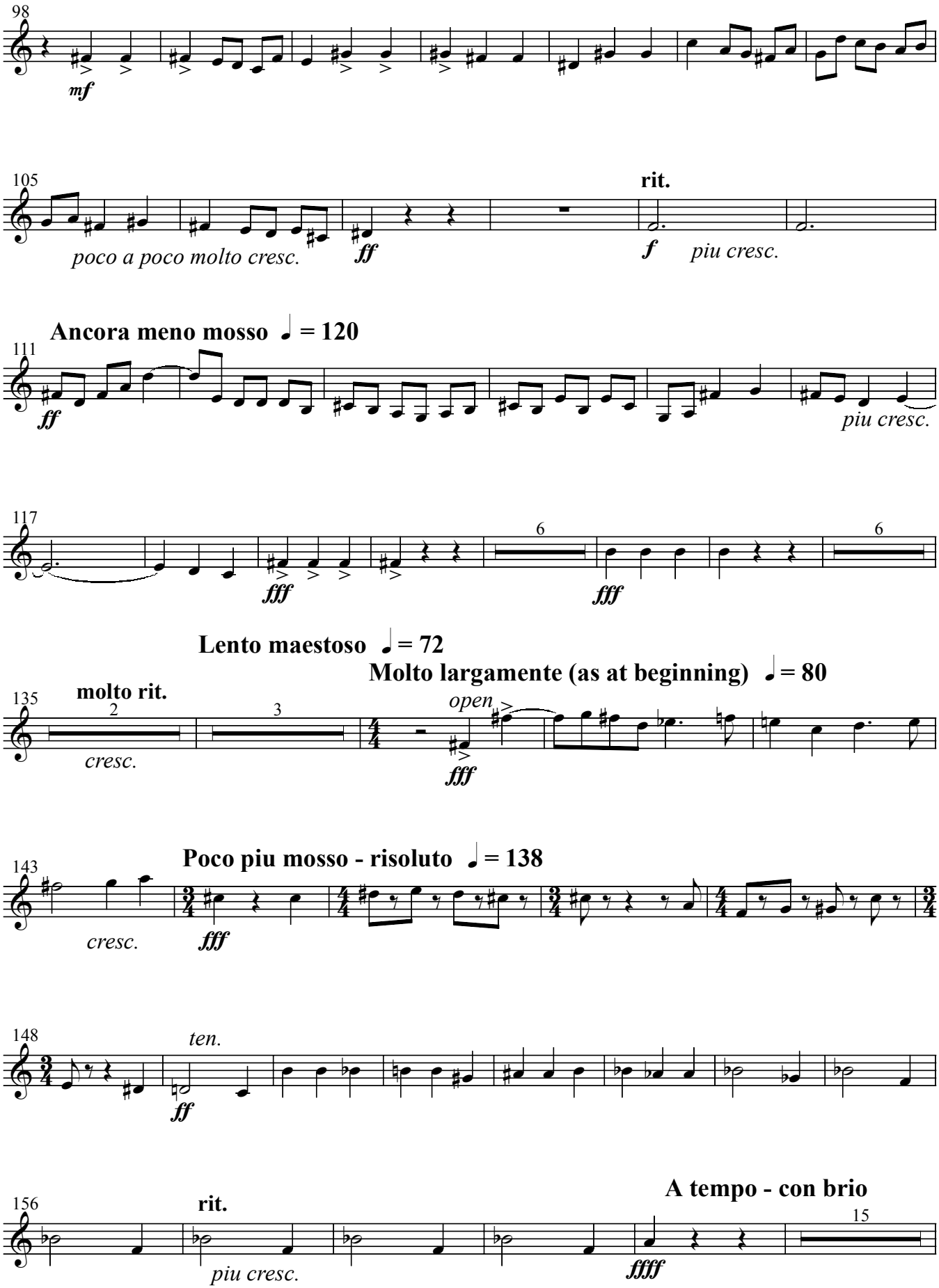

Trumpet (B♭) III

