# Violin II

# Symphony of the Americas

## I "Hymn to the Americas"

Irving SCHLEIN
(1905 - 1986)

**Lento assai**
sul G
*con sord.*

*morendo*

12

19 *senza sord.*

*always pressing forward, getting louder and faster*

26 **Meno mosso**

32 **sempre cresc. e accel.**

*sost.*

**molto rit.**

**Allegro giusto** 𝅗𝅥. = 60

37

*marcatissimo*

9

53

*unis.*

*sempre dim.*

59

**rit.**

**Meno mosso** ♩ = 120

22

88 **rit.**

**Meno mosso sempre maestoso** ♩ = 72

*cresc.*

*molto cresc.*

**Poco piu mosso ma sempre giocoso** ♩ = 104

96

2

**poco a poco allargando**

# Violin II

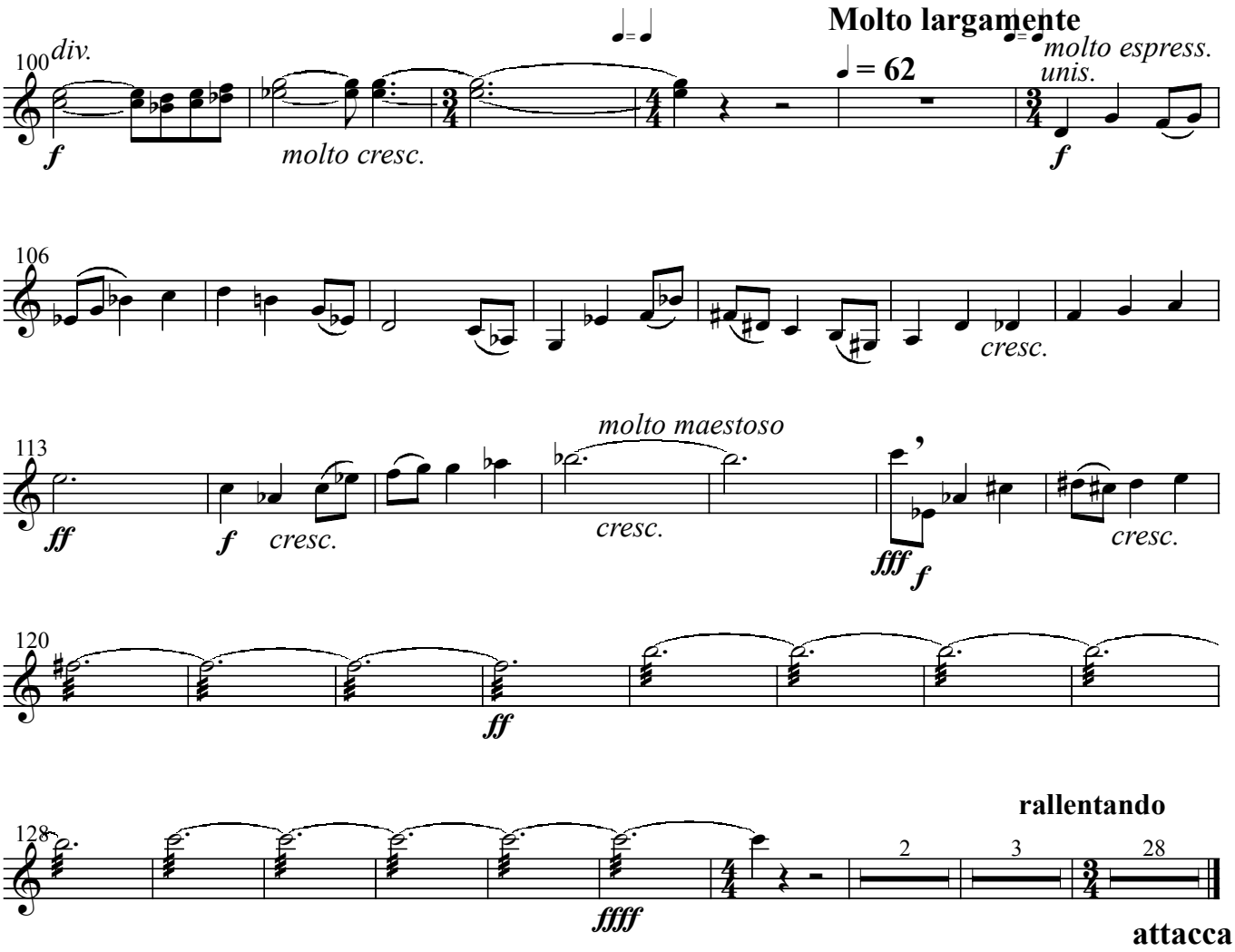


## II "March of the Unified Americas"

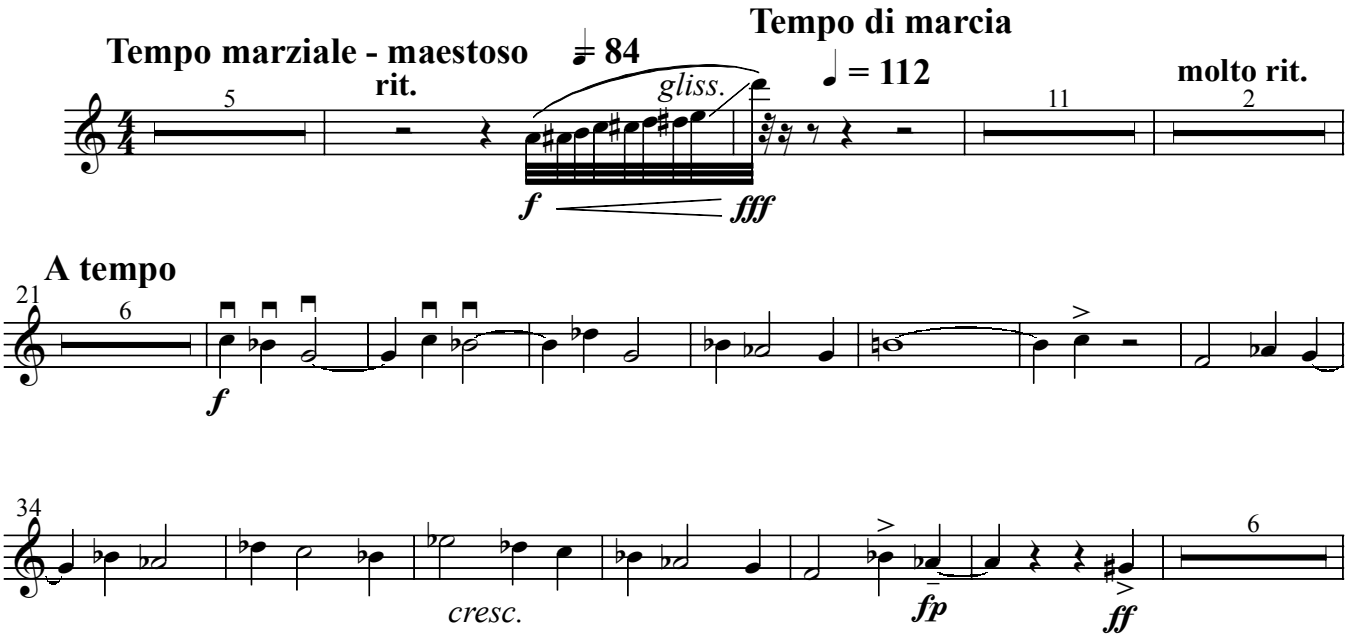

# Violin II

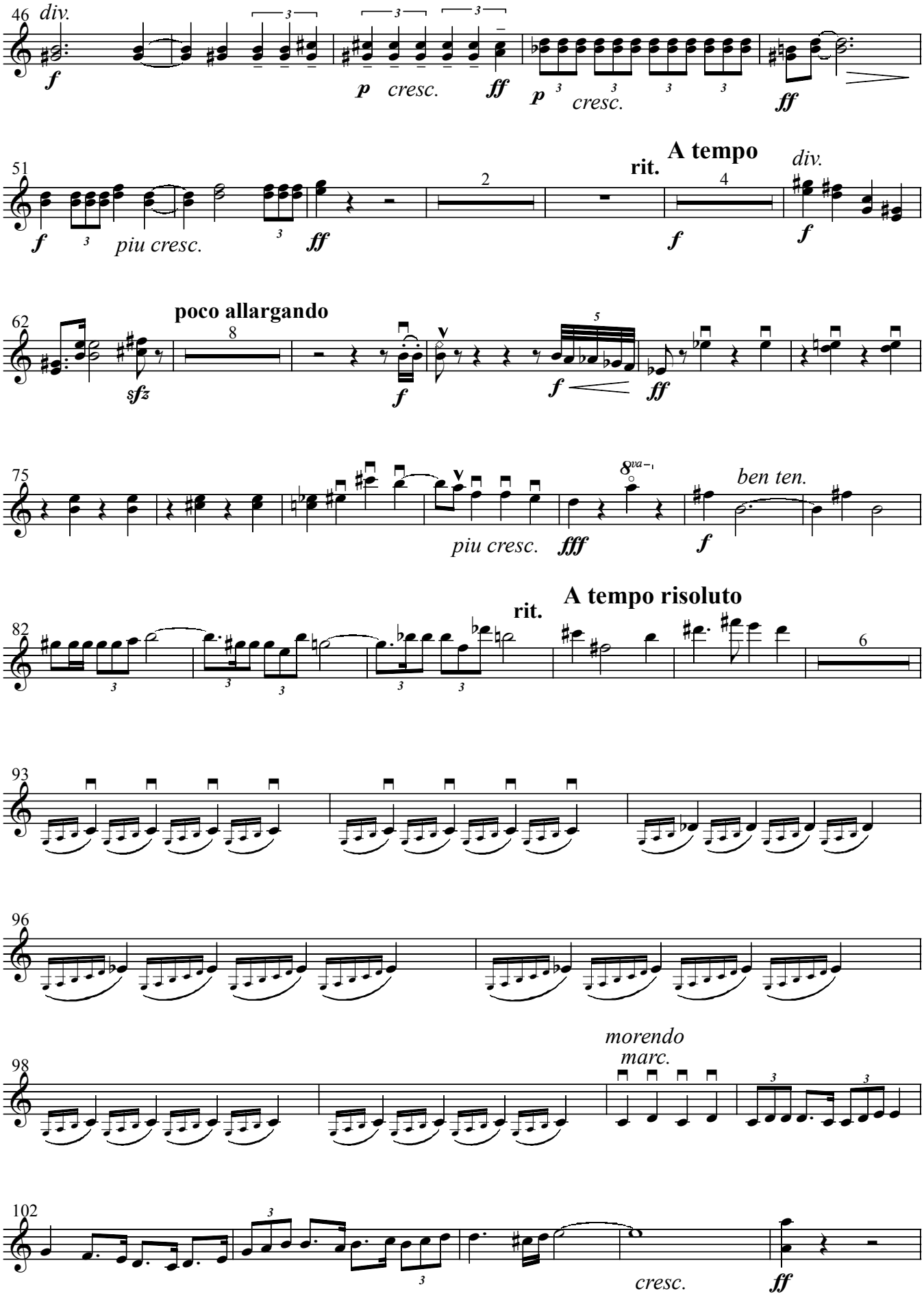
46
div.
f
p
cresc.
ff
p
cresc.
ff
51
rit.
A tempo
div.
f
piu cresc.
ff
f
f
62
poco allargando
sfz
f
f
ff
75
piu cresc.
fff
8va
f
ben ten.
82
rit.
A tempo risoluto
93
96
98
morendo
marc.
102
cresc.
ff

# Violin II

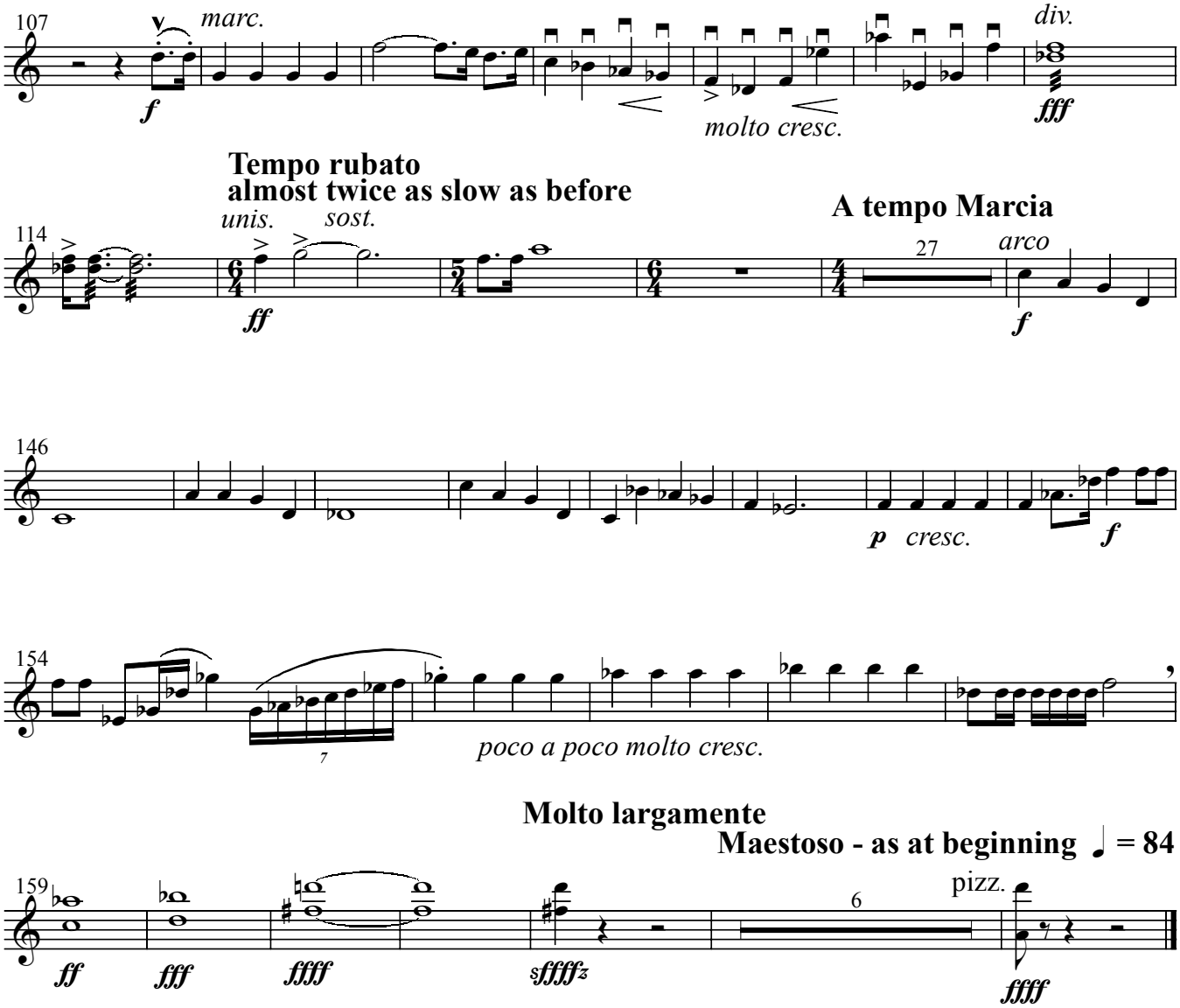


## III "Proclamation of hatred for despotism and destruction"

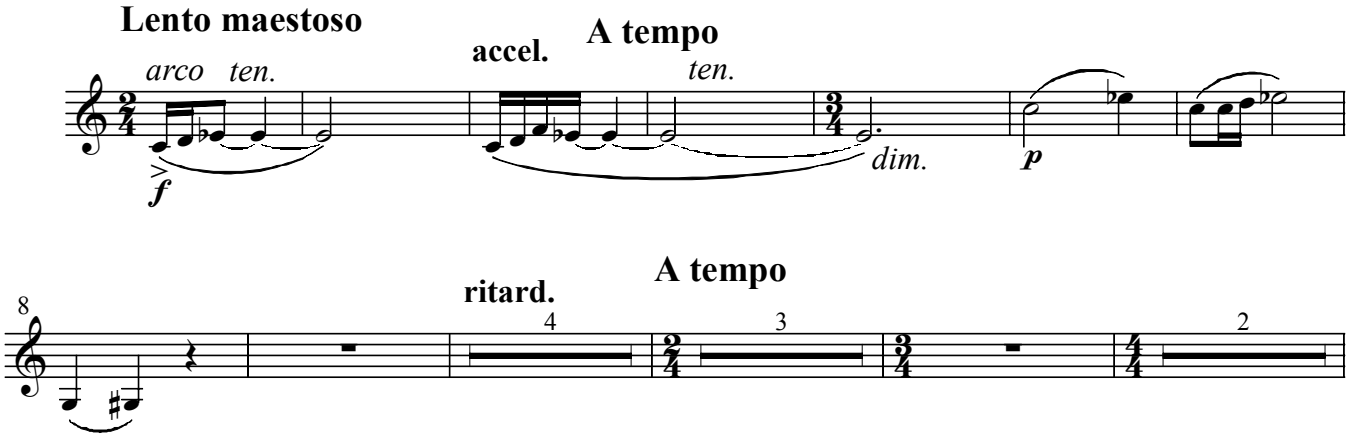

# Violin II

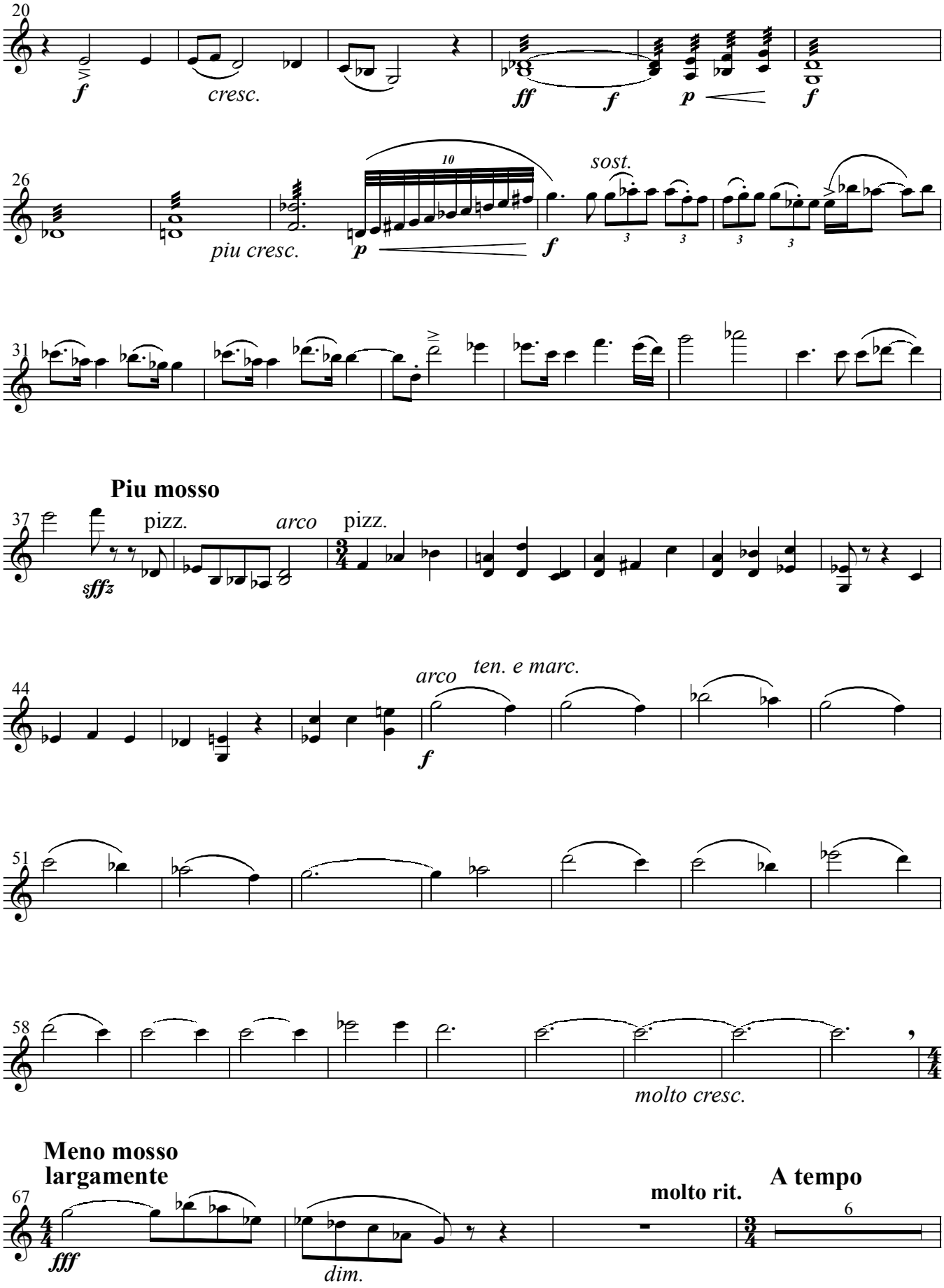
20
f
cresc.
ff
f
p
f
26
piu cresc.
p
10
f
sost.
31
Piu mosso
37
pizz.
arco
pizz.
sfffz
44
arco
ten. e marc.
f
51
58
molto cresc.
Meno mosso
largamente
67
fff
dim.
molto rit.
A tempo
6

# Violin II

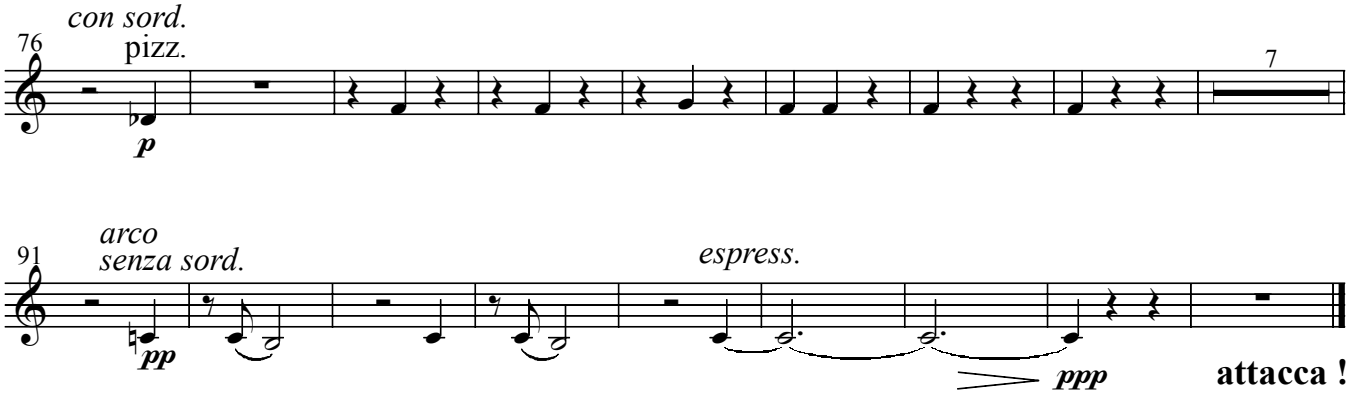
con sord.
pizz.
76
7
p
arco
senza sord.
91
espress.
pp
ppp
attacca !

## IV

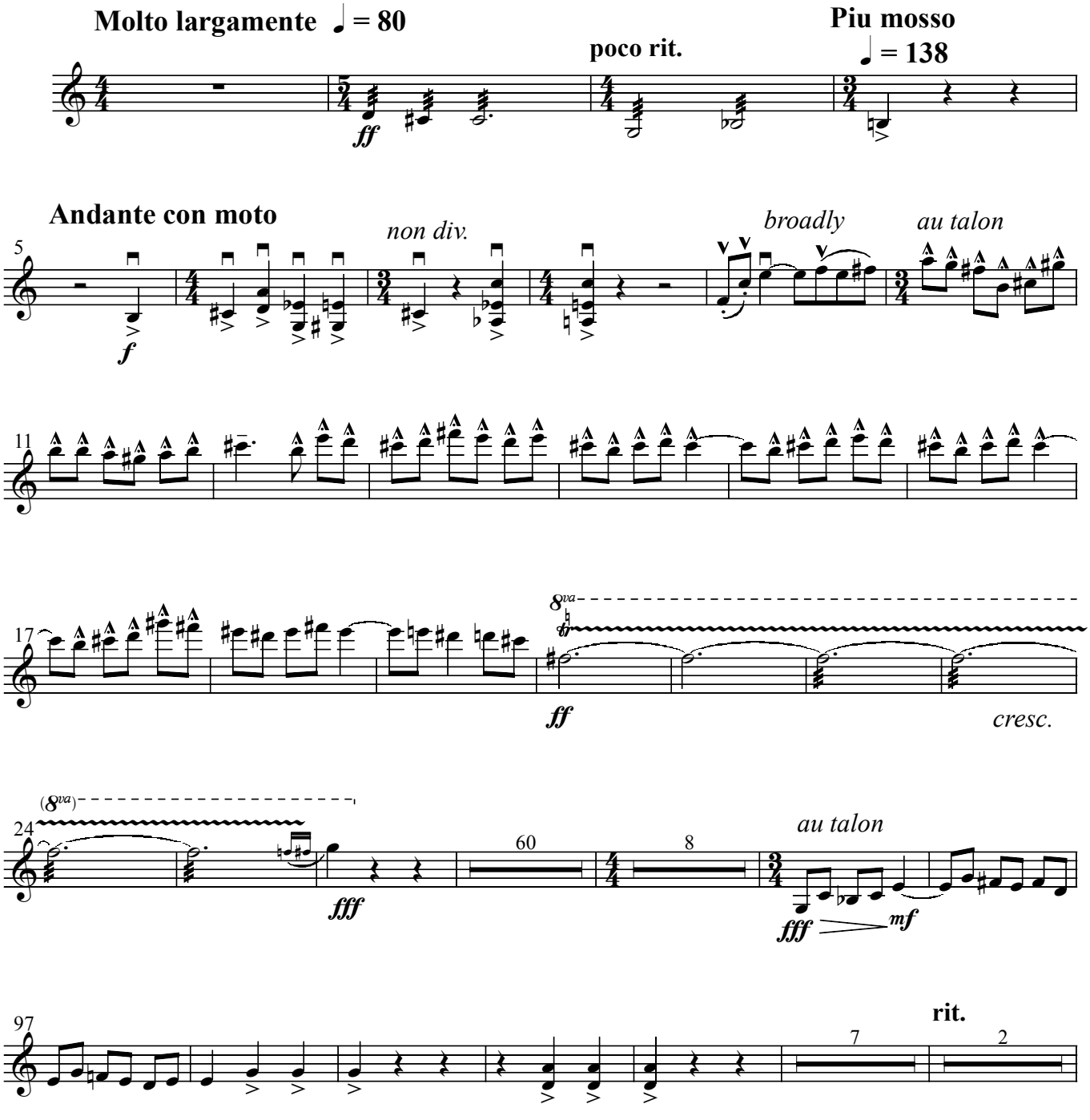
Molto largamente ♩ = 80
poco rit.
Piu mosso
♩ = 138
ff
Andante con moto
non div.
broadly
au talon
5
f
11
17
8va
ff
cresc.
(8va)
24
fff
60
8
au talon
fff
mf
97
rit.
7
2

# Violin II

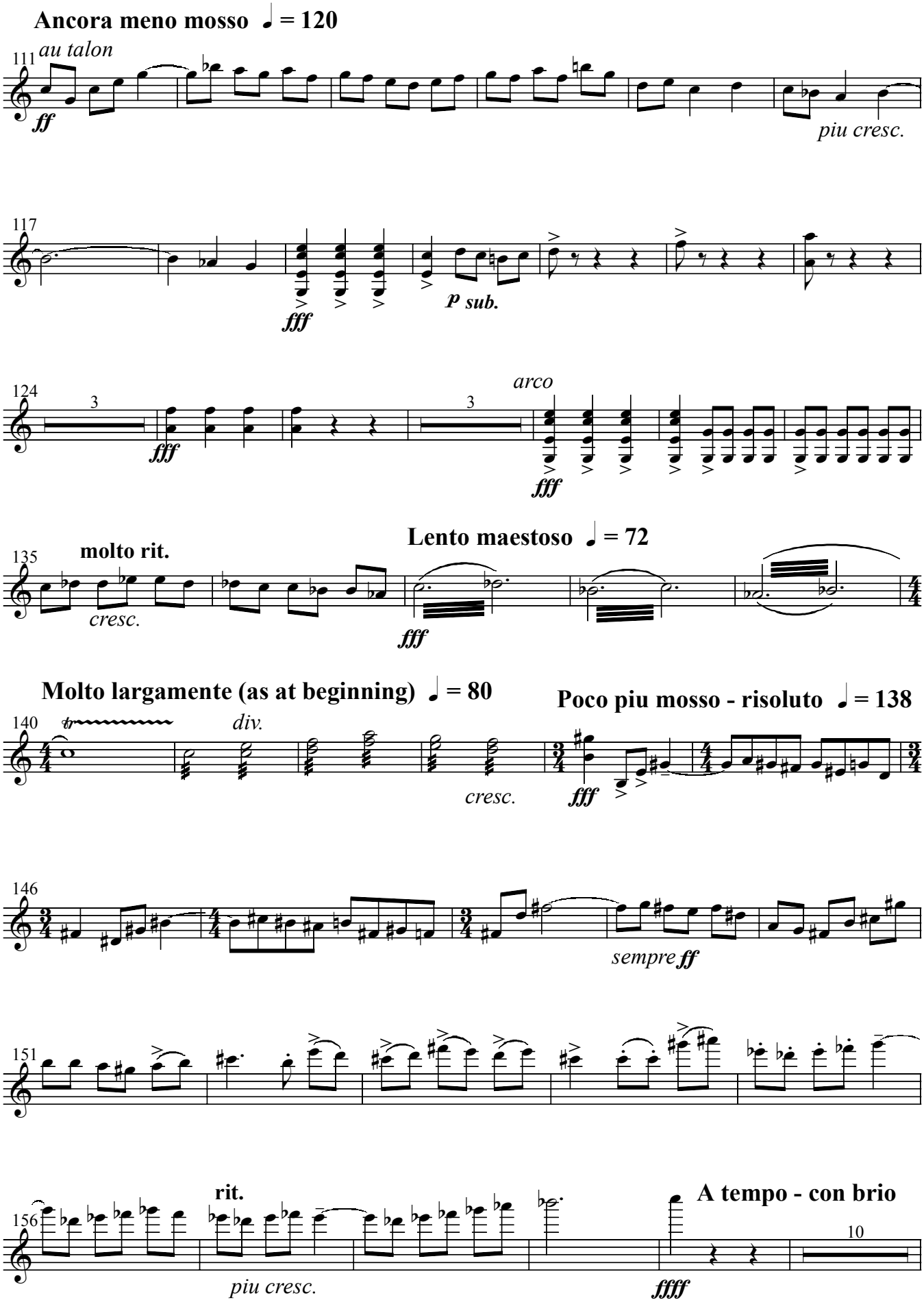
Ancora meno mosso ♩ = 120
111
au talon
ff
piu cresc.
117
fff
p sub.
124
3
fff
arco
fff
Lento maestoso ♩ = 72
135
molto rit.
cresc.
fff
Molto largamente (as at beginning) ♩ = 80
Poco piu mosso - risoluto ♩ = 138
140
tr
div.
cresc.
fff
146
sempre ff
151
156
rit.
piu cresc.
A tempo - con brio
10
ffff

# Violin II

**Meno mosso; Sempre maestoso**

