Basse de Viole

Suite à l'Antique

3. Bourée

Irving SCHLEIN
(1905 - 1986)

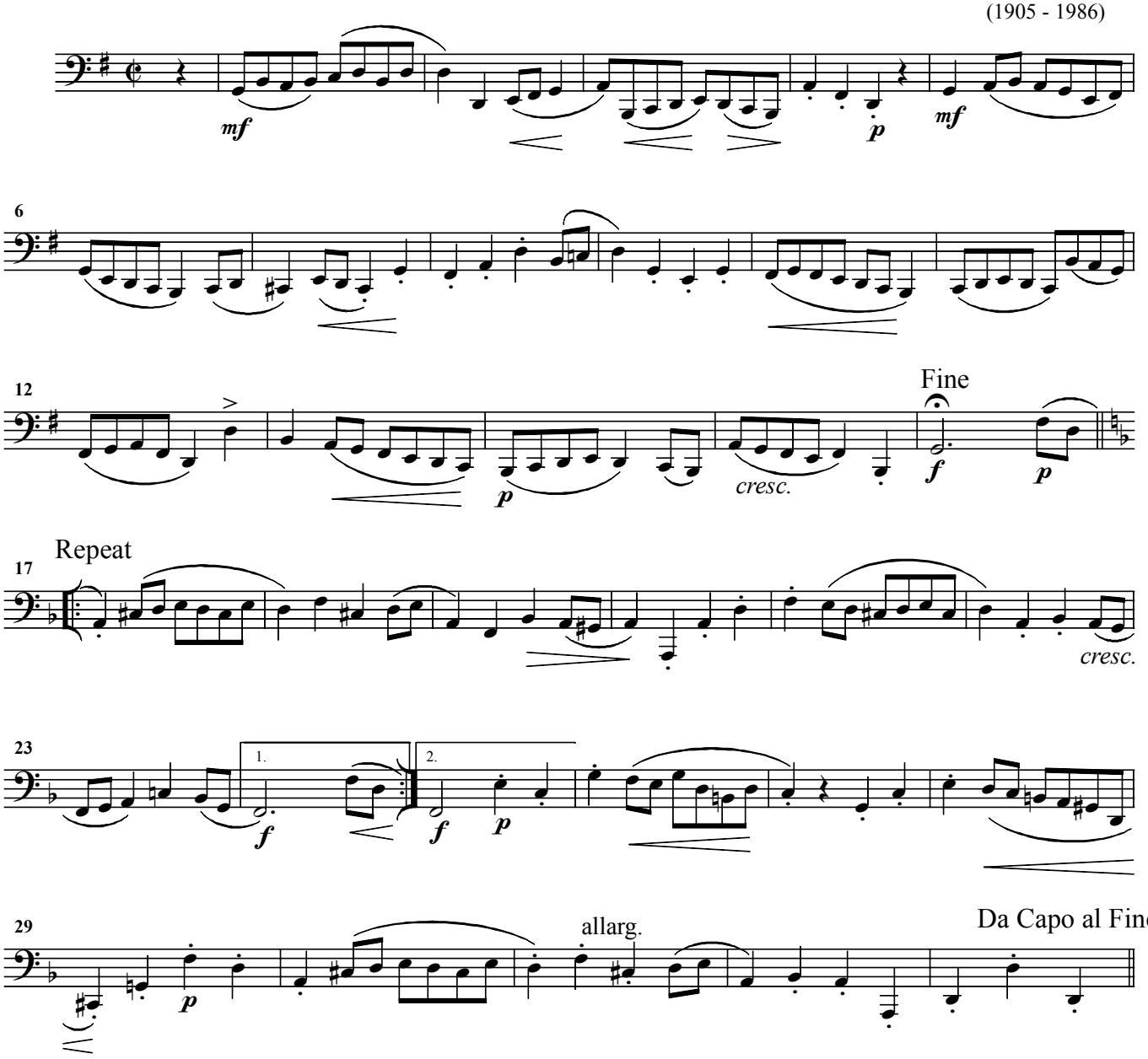

Basse de Viole

4. Interlude

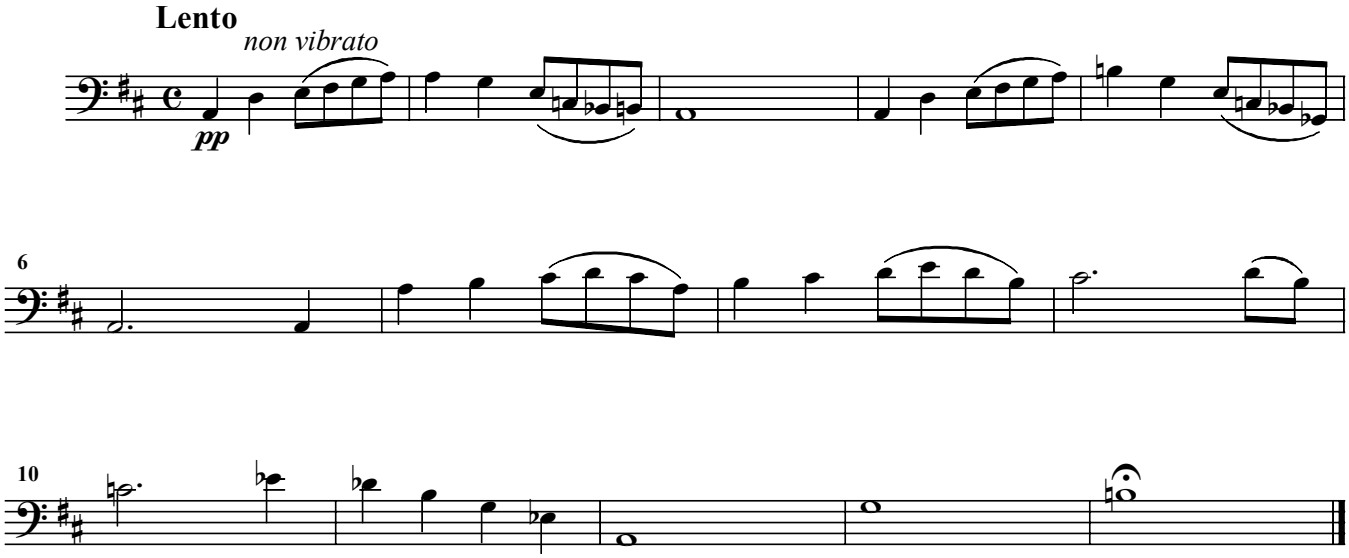

7. Saltarello

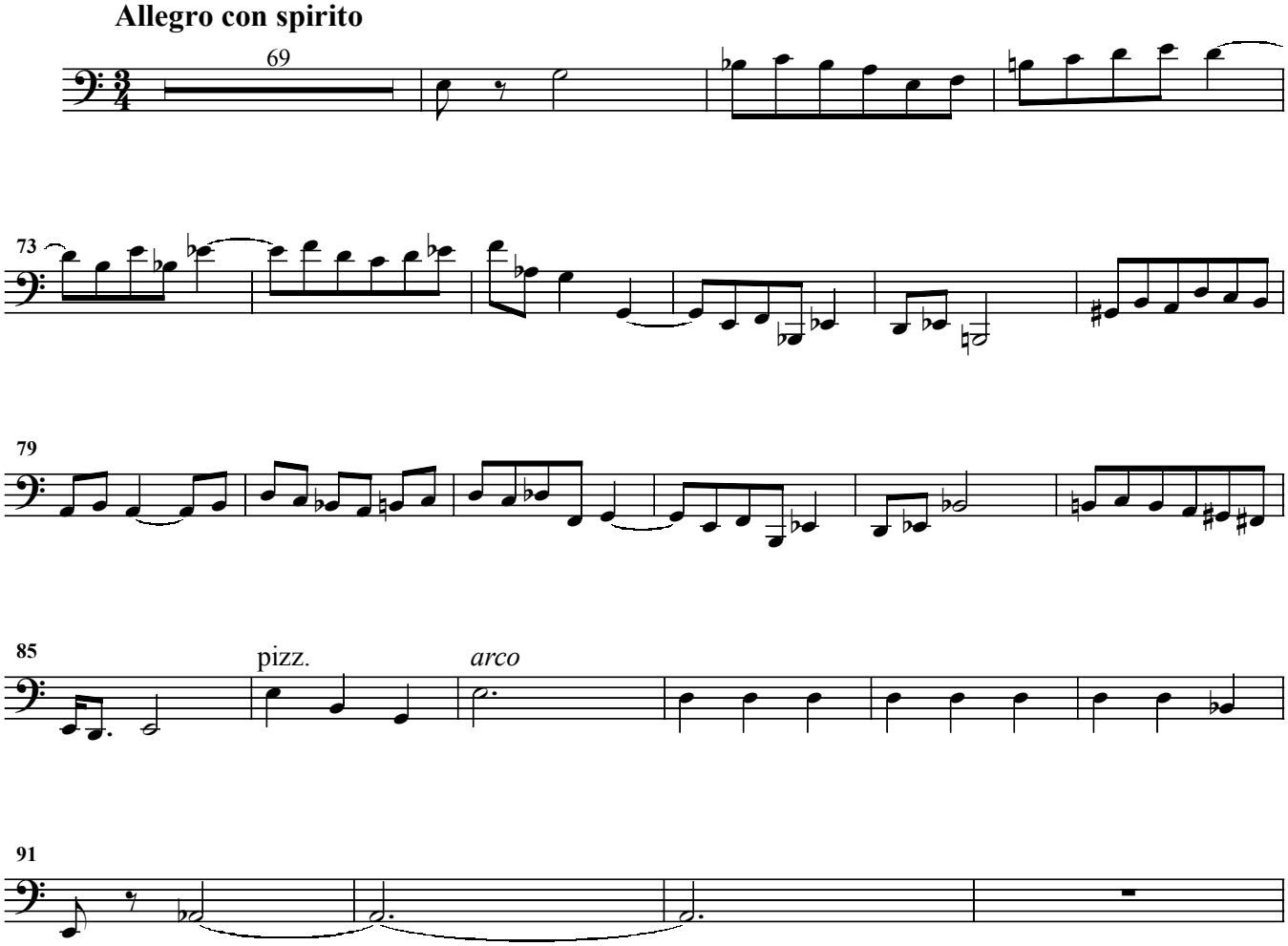

Basse de Viole

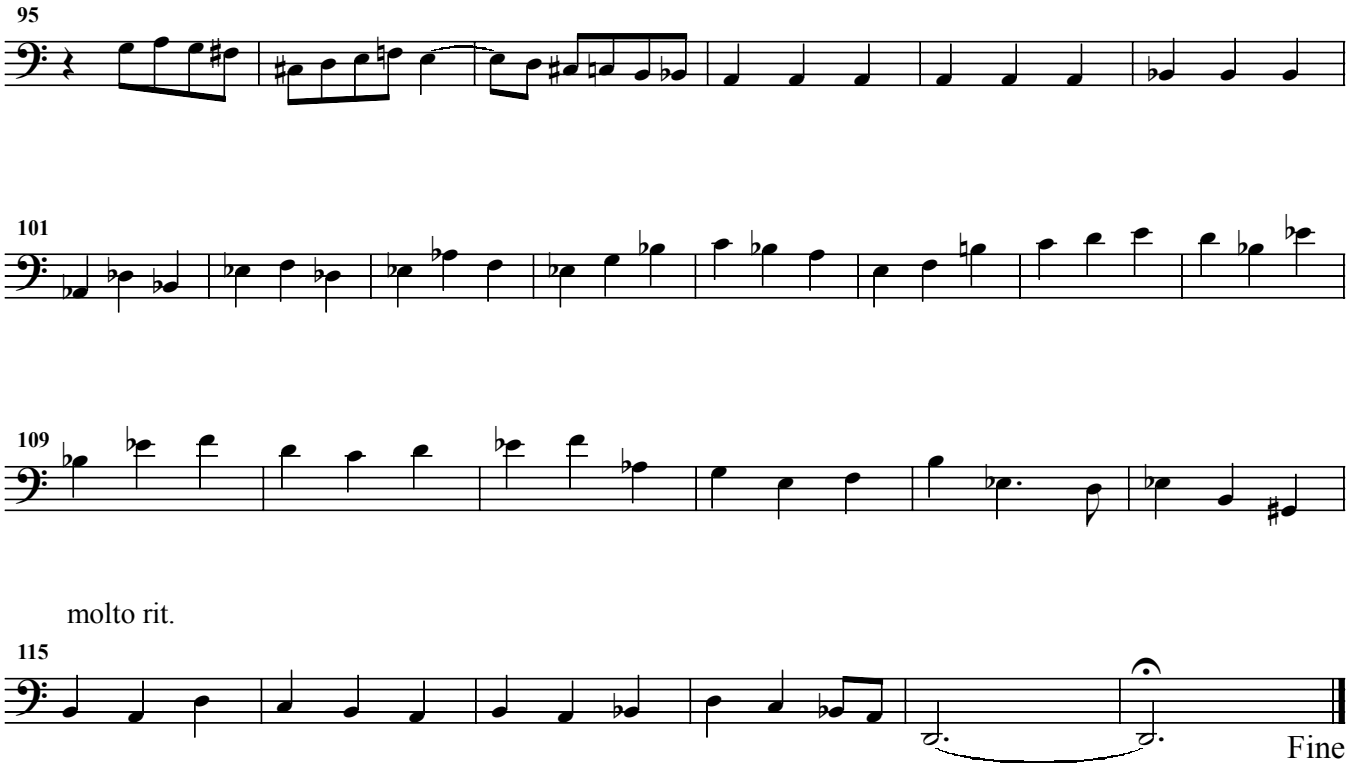

8. Choral Hymn - Finale

