Viola d'Amore

Suite à l'Antique

1. Polonaise

Irving SCHLEIN
(1905 - 1986)

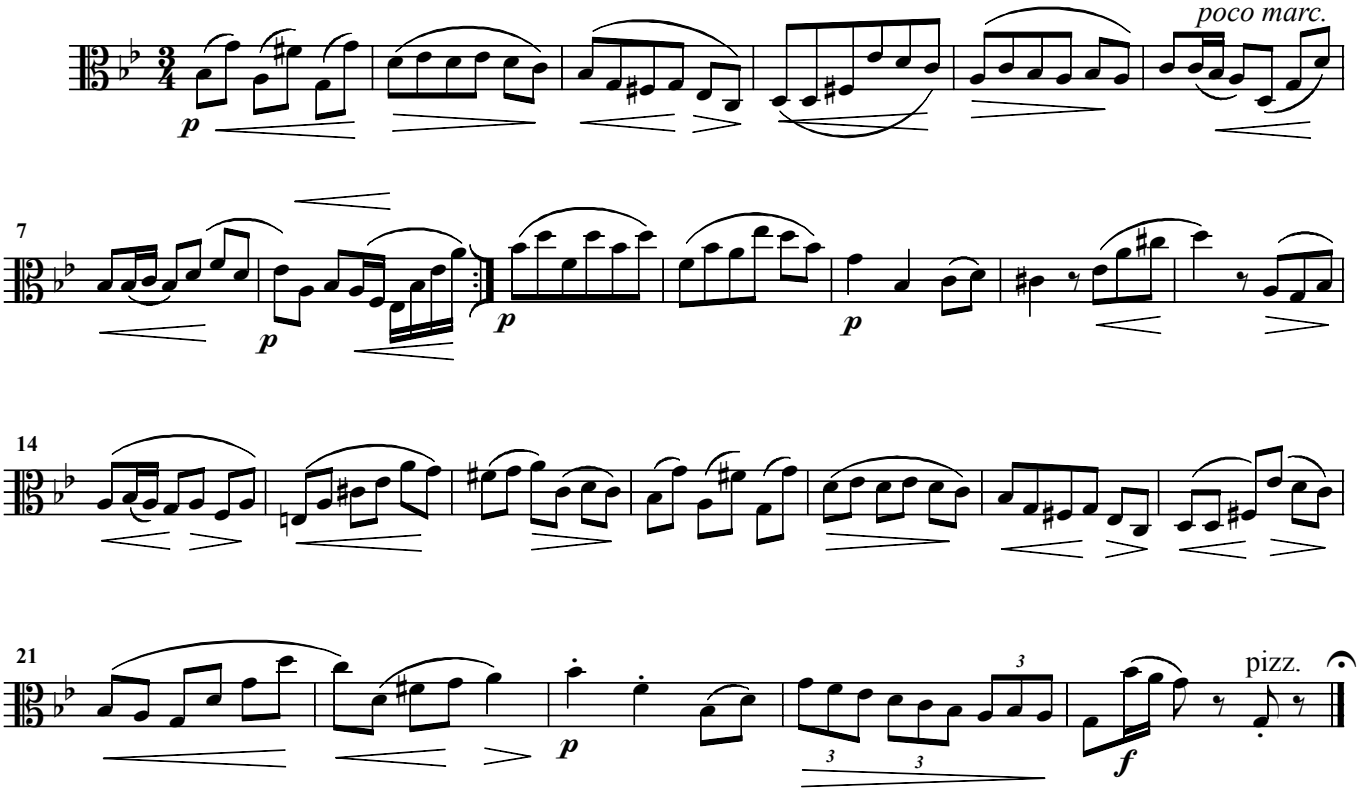

4. Interlude

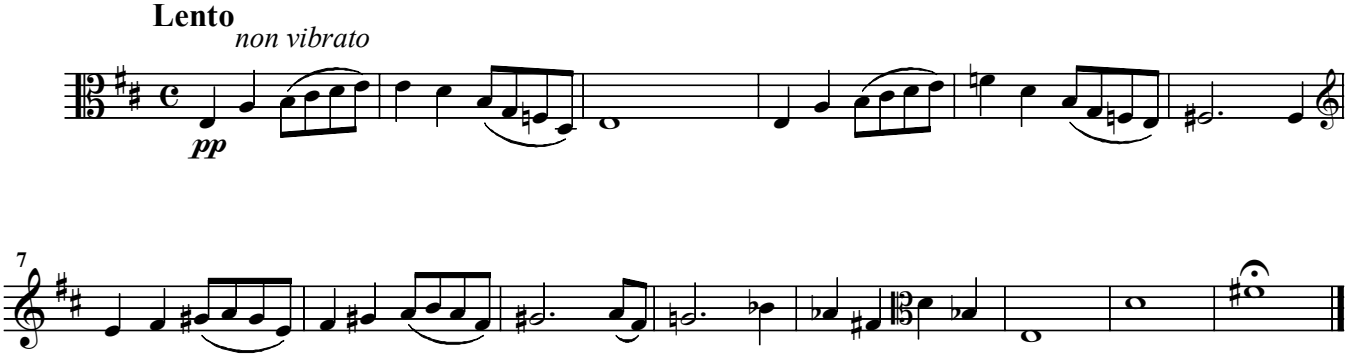

5. Sarabande

Moderato

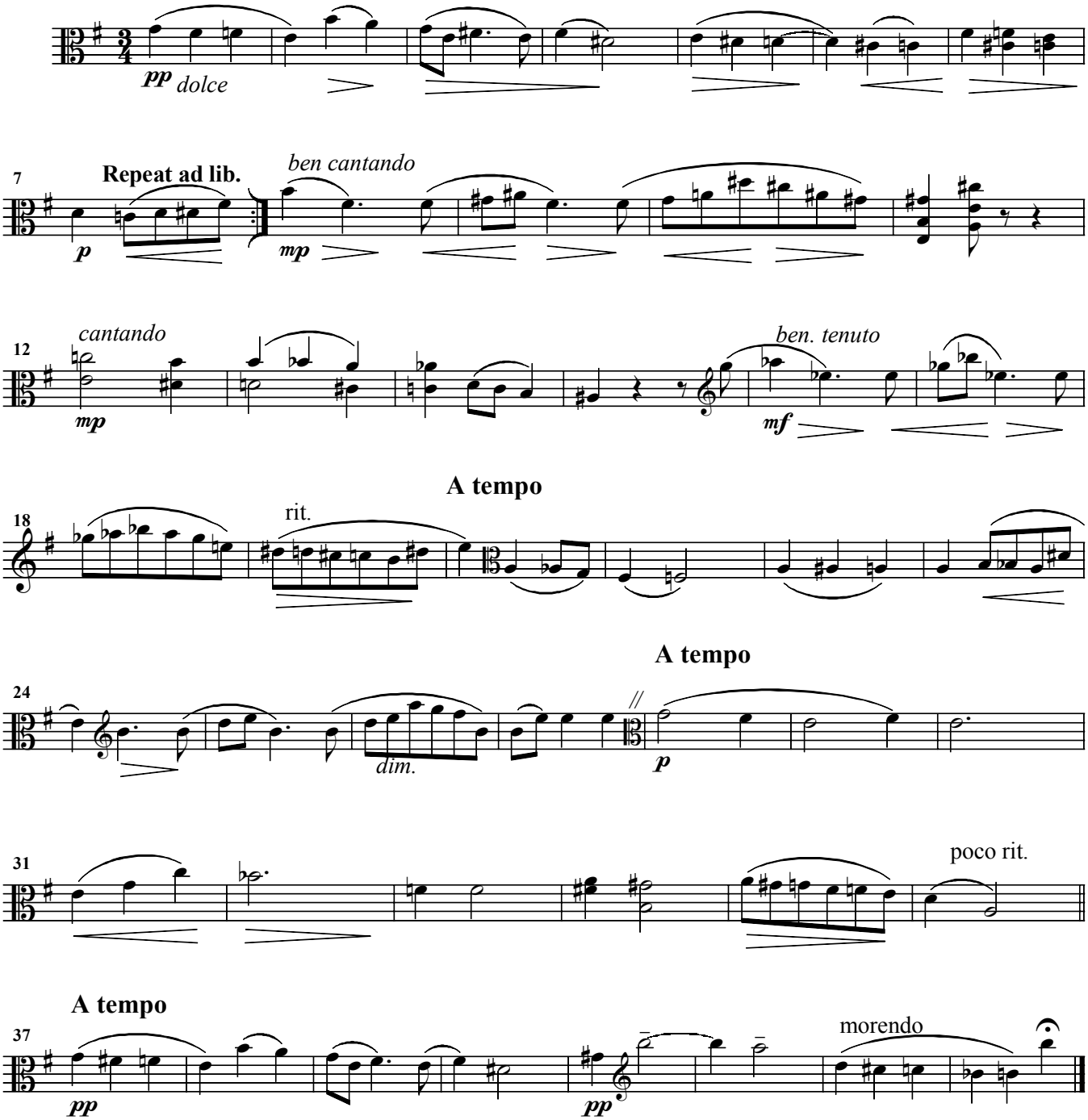

7. Saltarello

Allegro con spirito

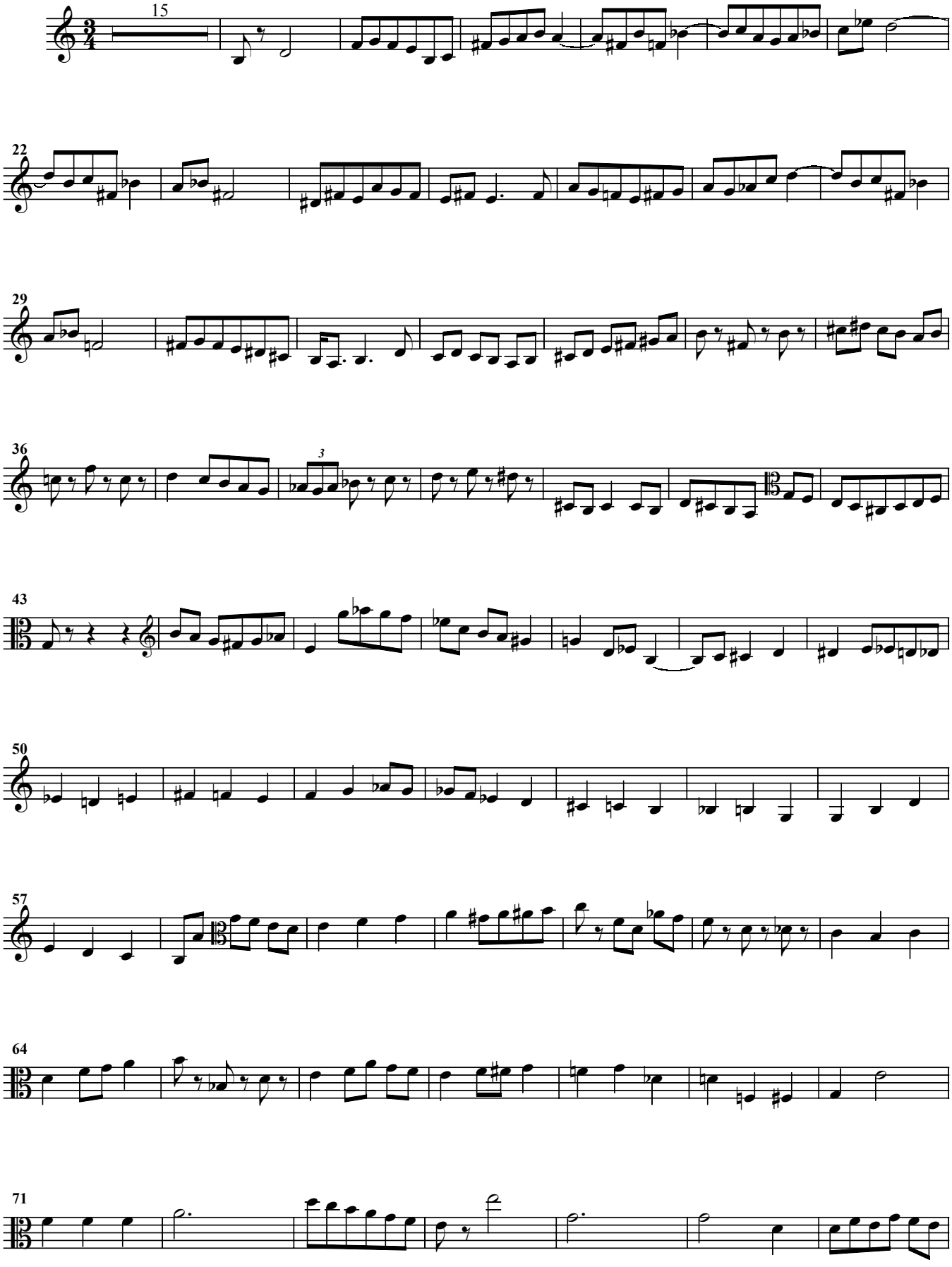

Viola d'Amore

78

85

92

99

106

molto rit.

113

8. Choral Hymn - Finale

Andante semplice

p

6

f *p* *cresc.* *f* *p*

11

rit.

dim. *pp* *mf* *dim.* *pp*