Viola da Gamba

Suite à l'Antique

2. Menuet

Irving SCHLEIN
(1905 - 1986)

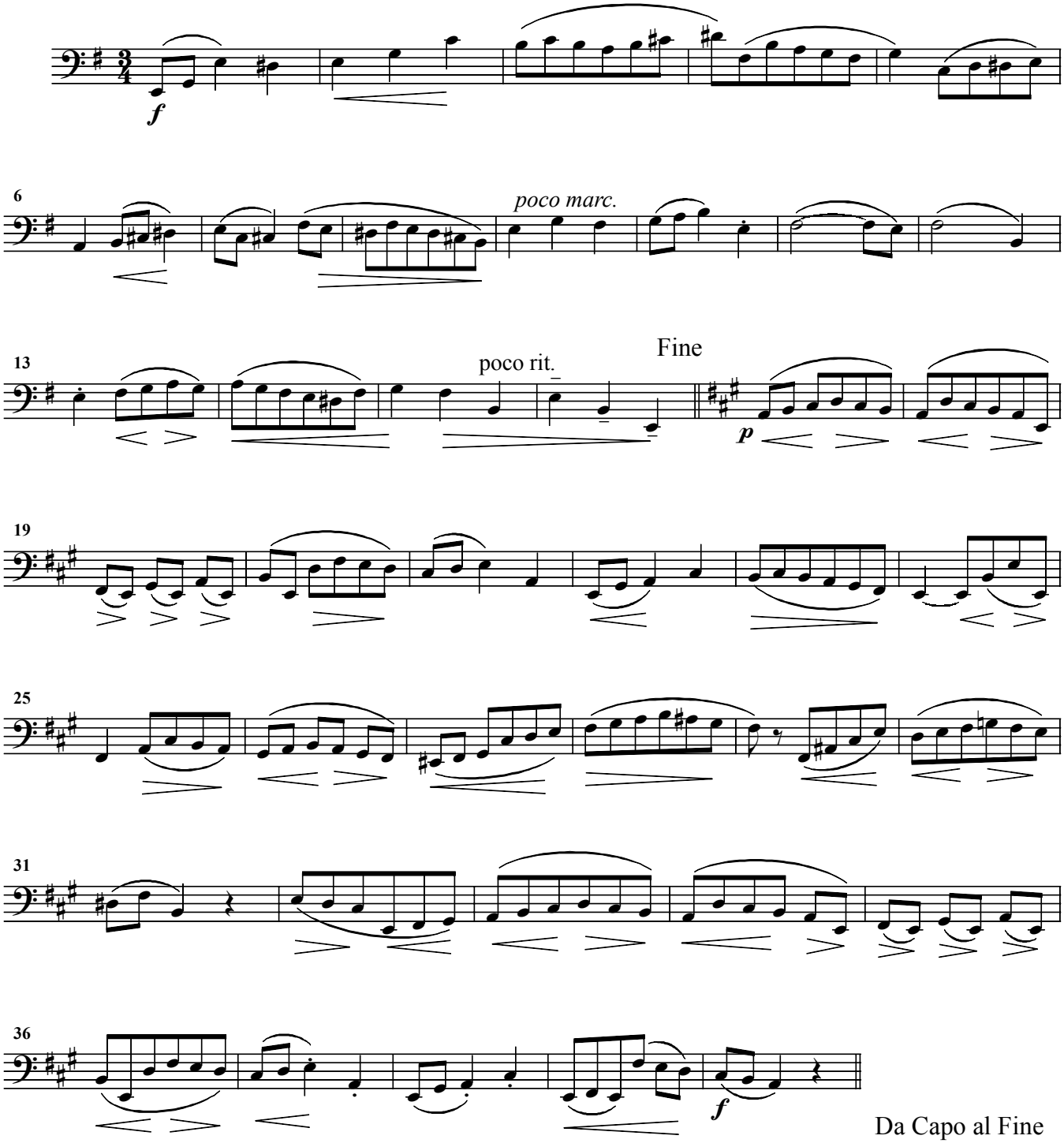

3. Bourée

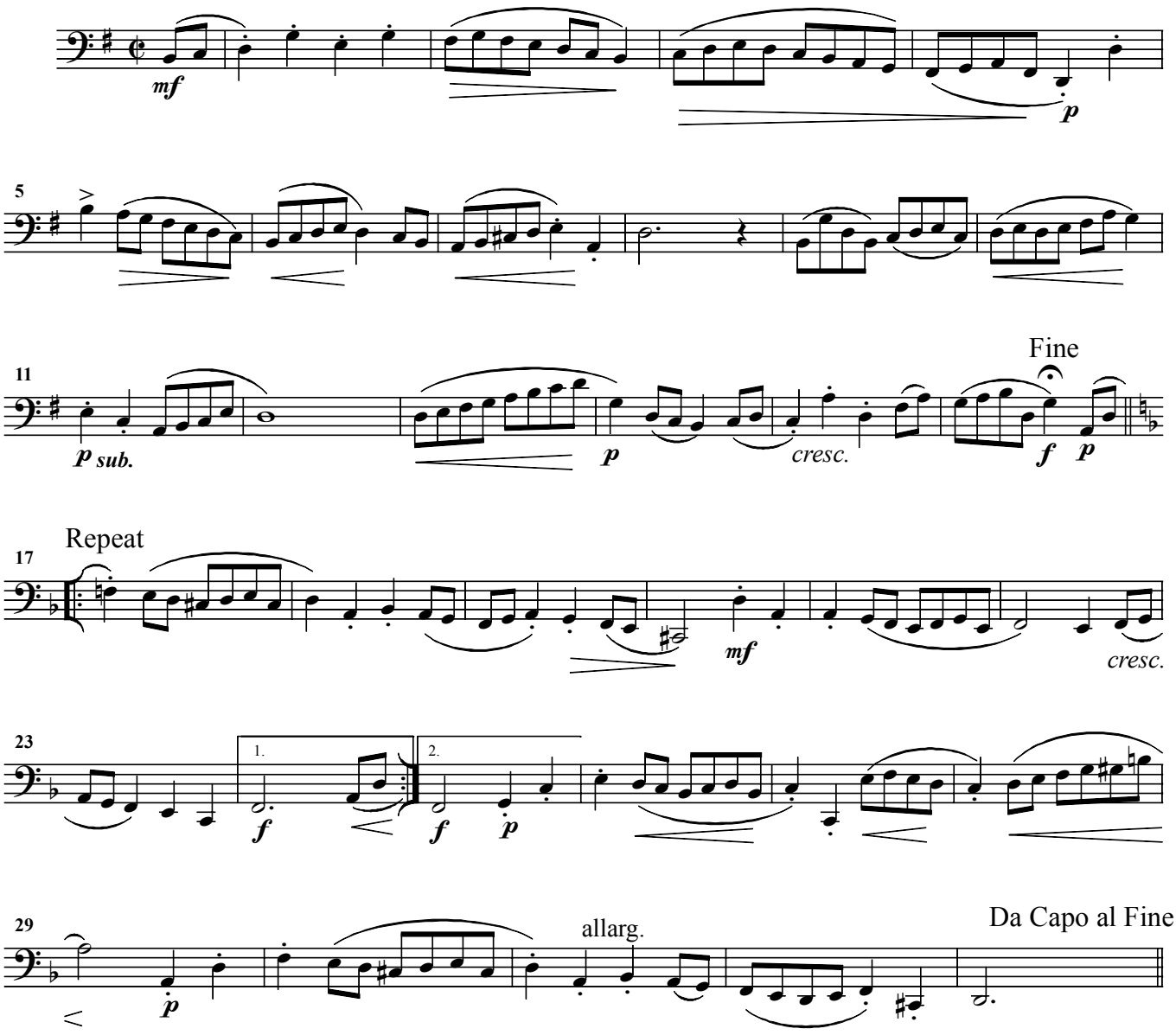

4. Interlude

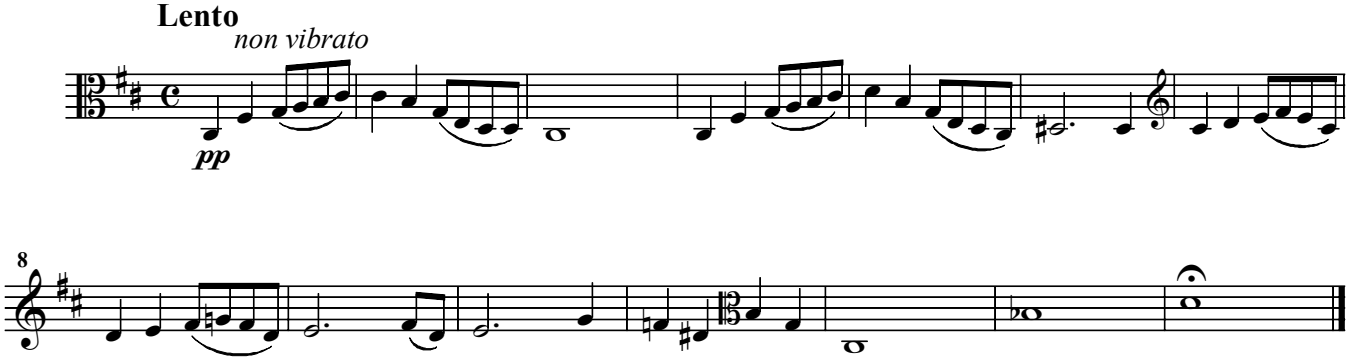

5. Sarabande

Moderato

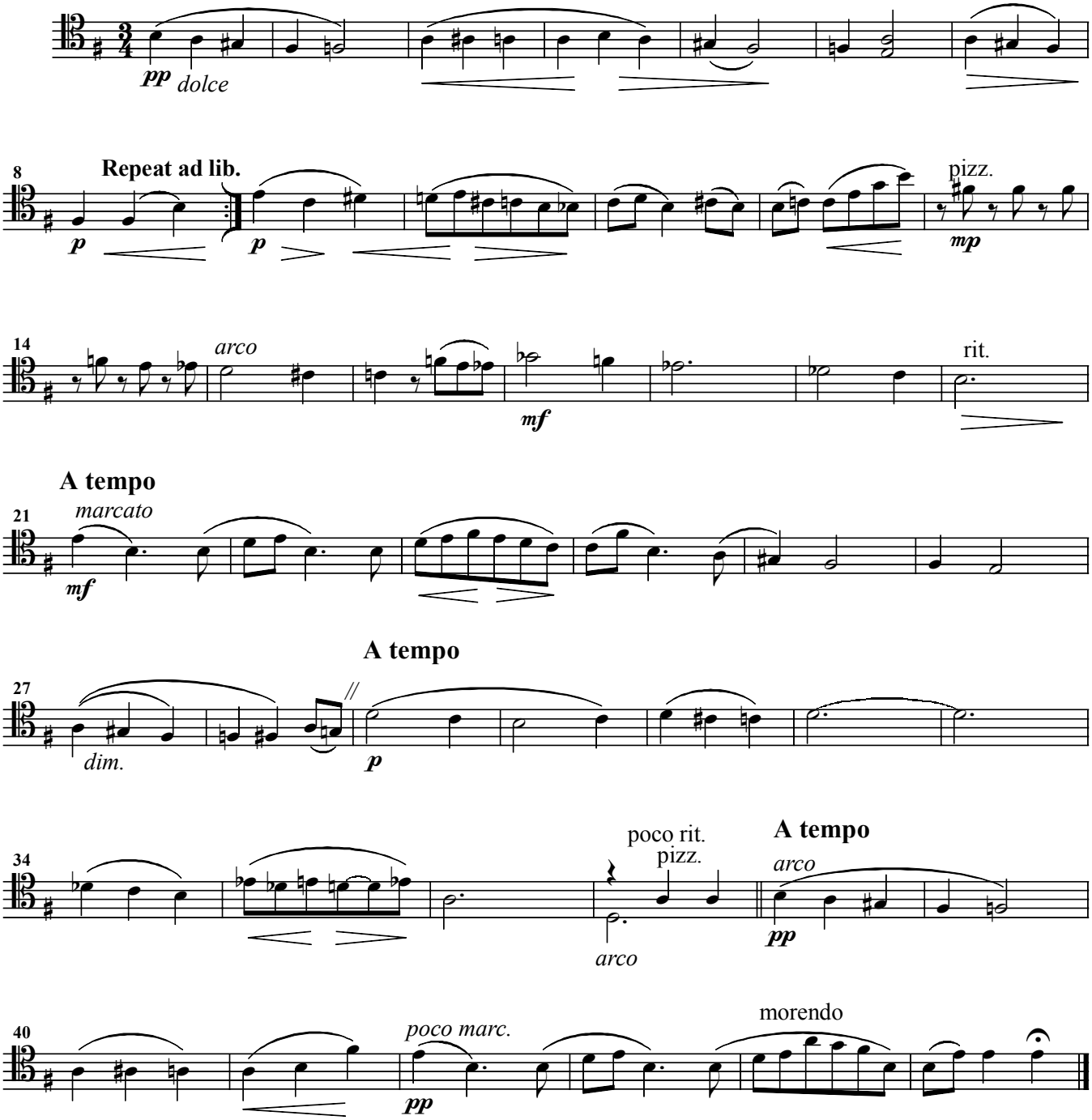

7. Saltarello

Allegro con spirito

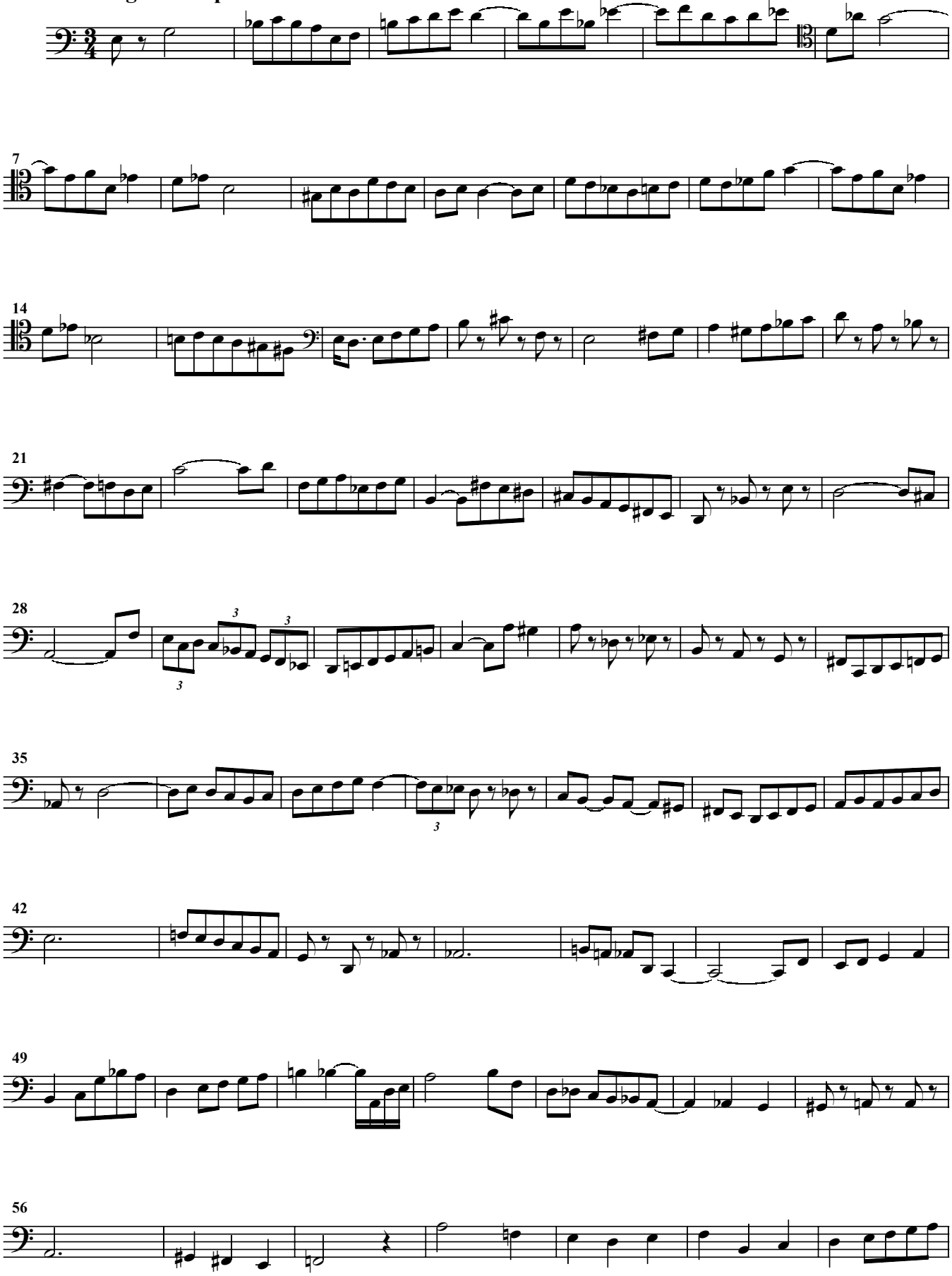

Viola da Gamba

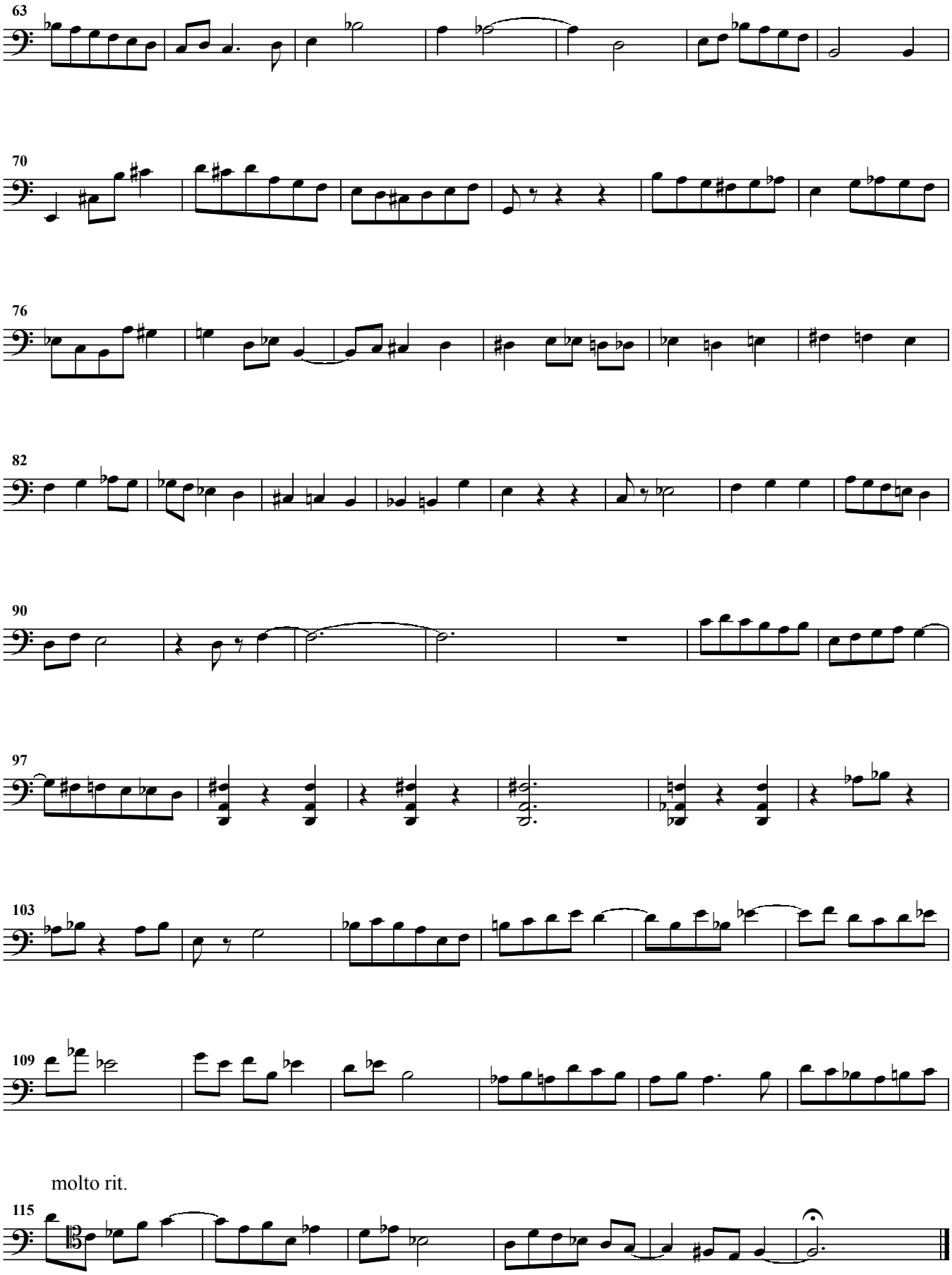

8. Choral Hymn - Finale

Andante semplice

