Viole d'amore

"Petite Suite"

I Praeludium

Irving SCHLEIN
(1905 - 1986)

Moderato con moto

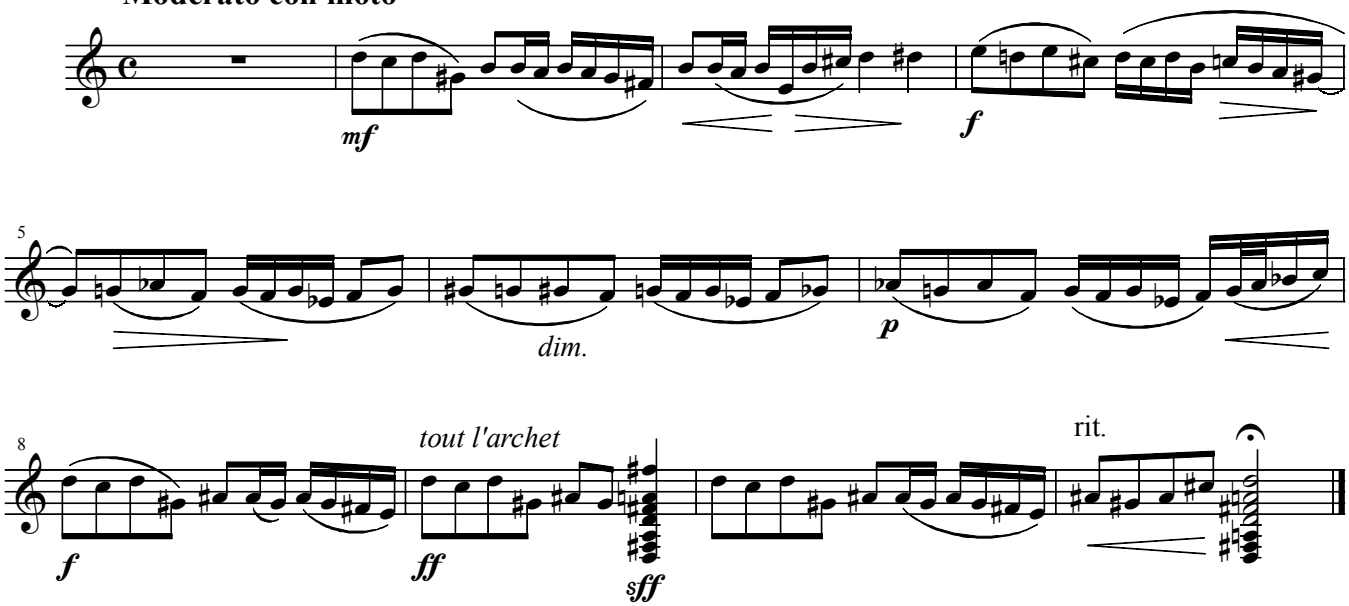

II To Skriabin

Con stravaganza

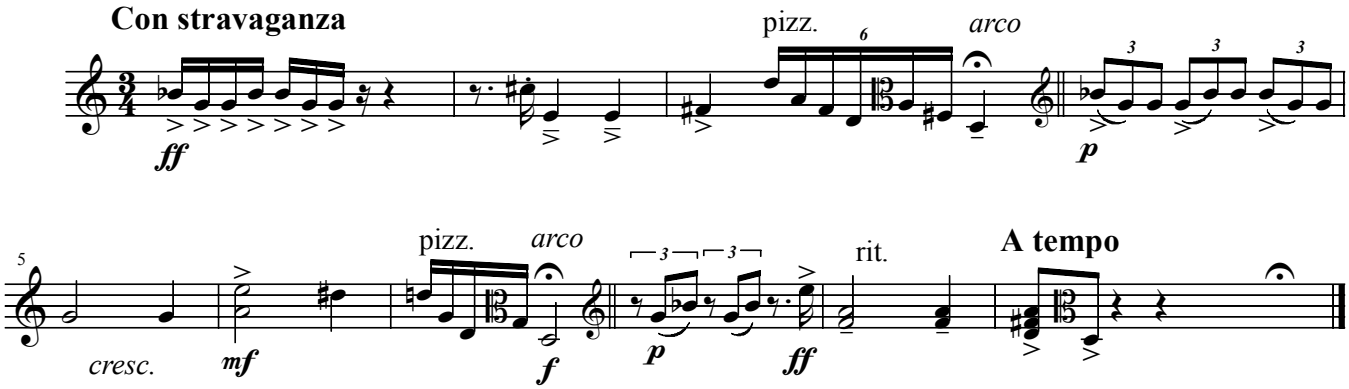

Viole d'amore

III Fantasia

to C.P.E.Bach

Allegro di molto

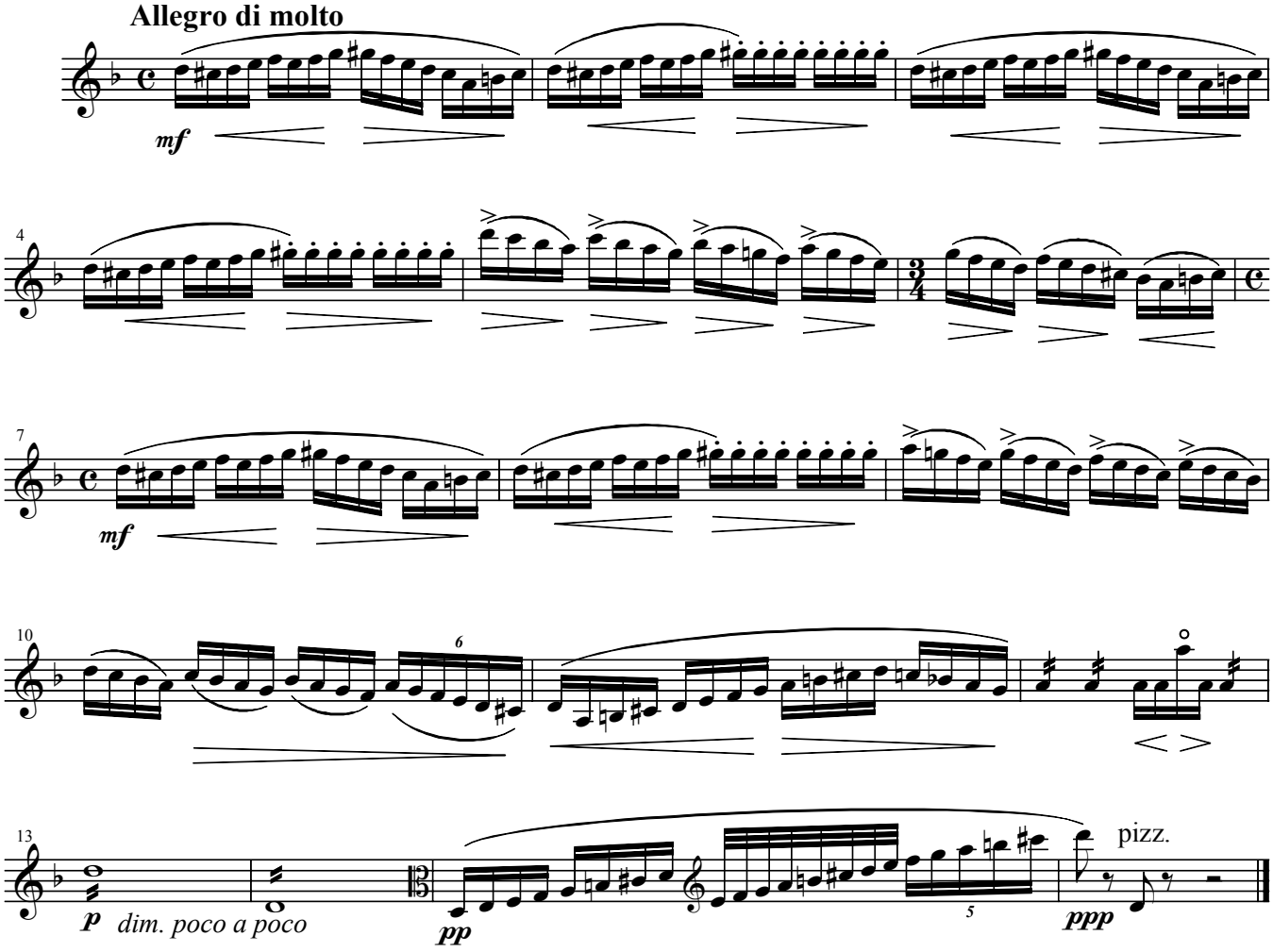

IV Exercise in Modality

Allegretto

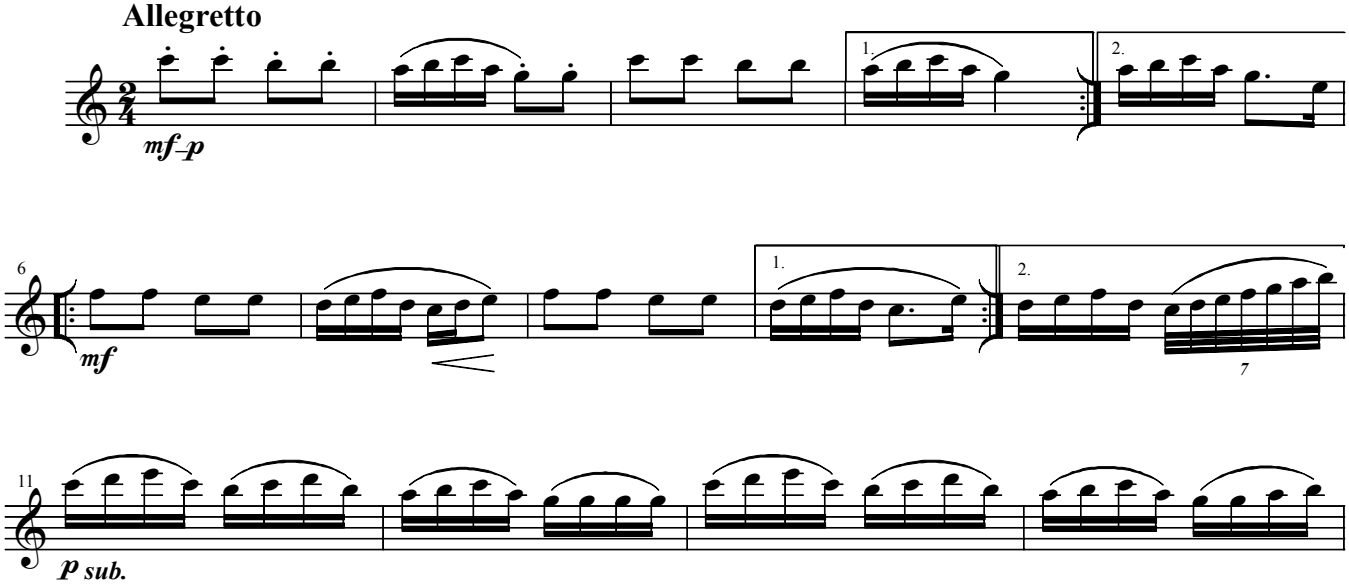

Viole d'amore

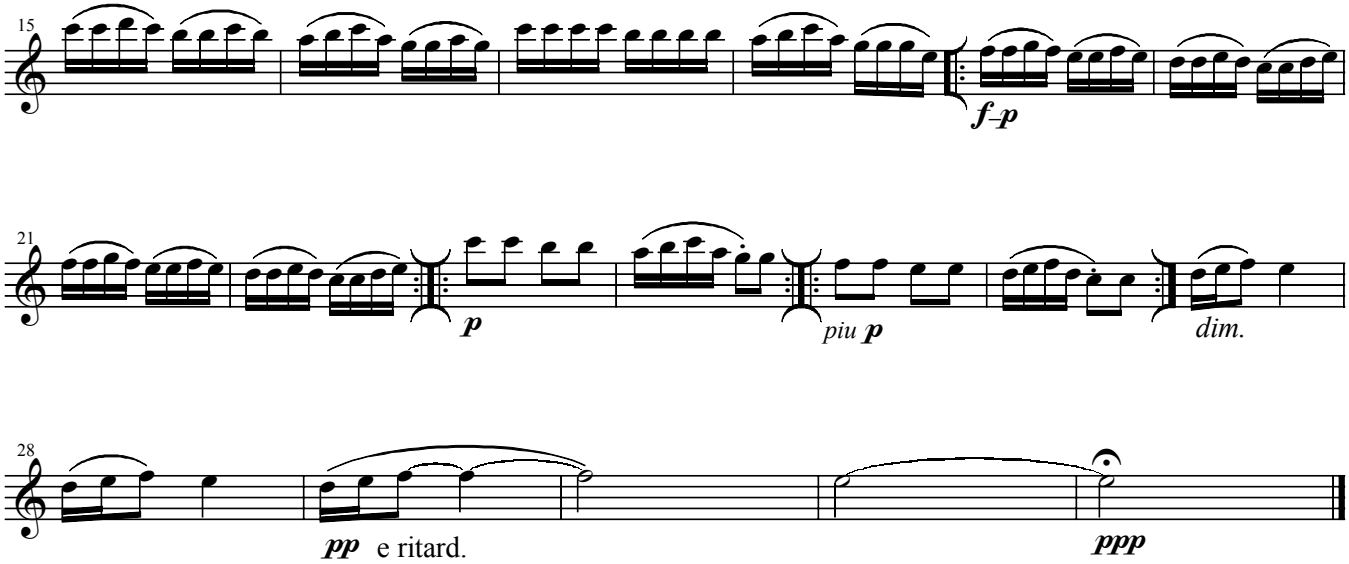

V Mode Orientale

