Pardessus de viole

Movement for Quartet of Viols

Irving SCHLEIN
1905 - 1986

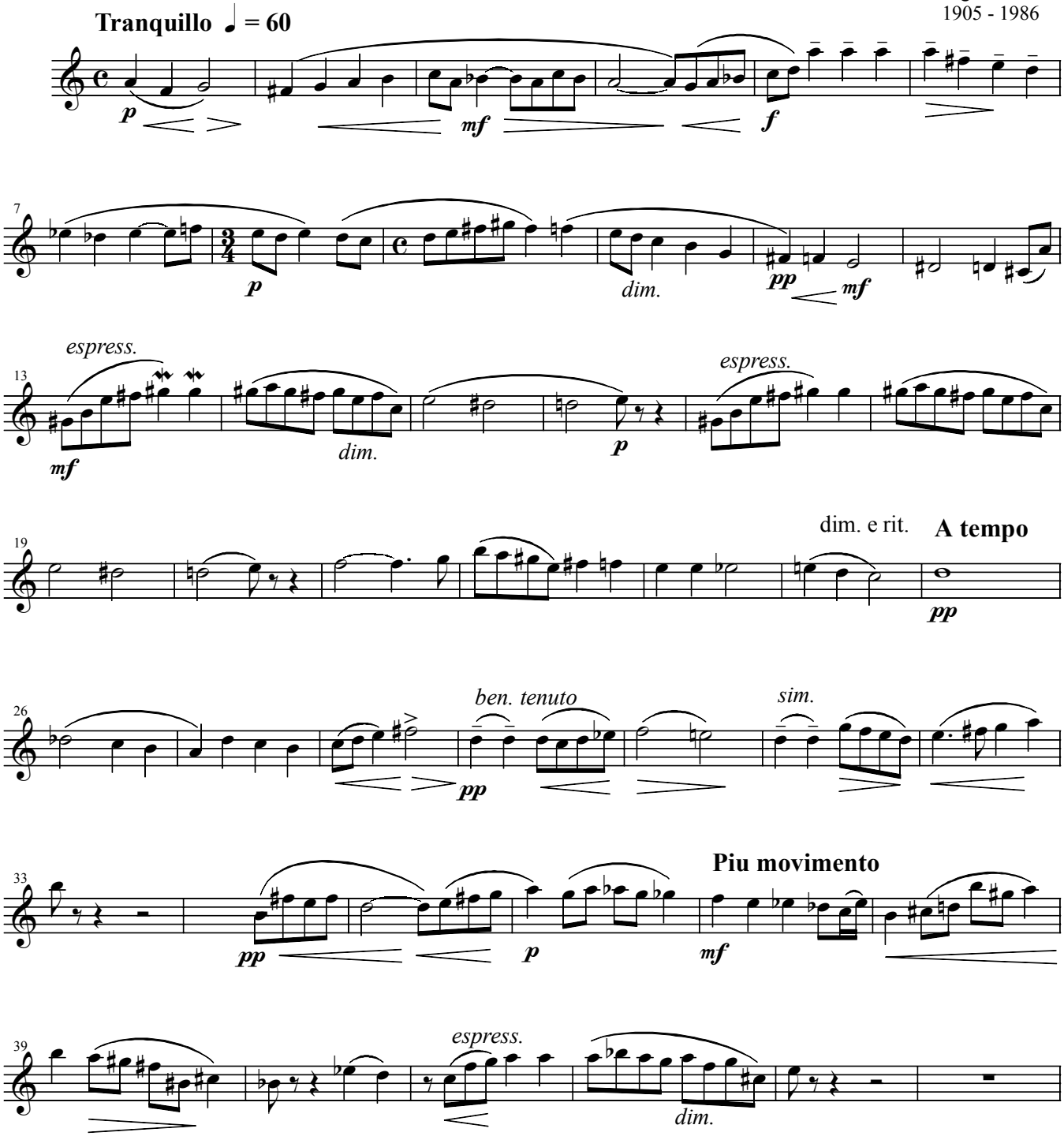

Pardessus de viole

