Viole d'amore

Movement for Quartet of Viols

Irving SCHLEIN
1905 - 1986

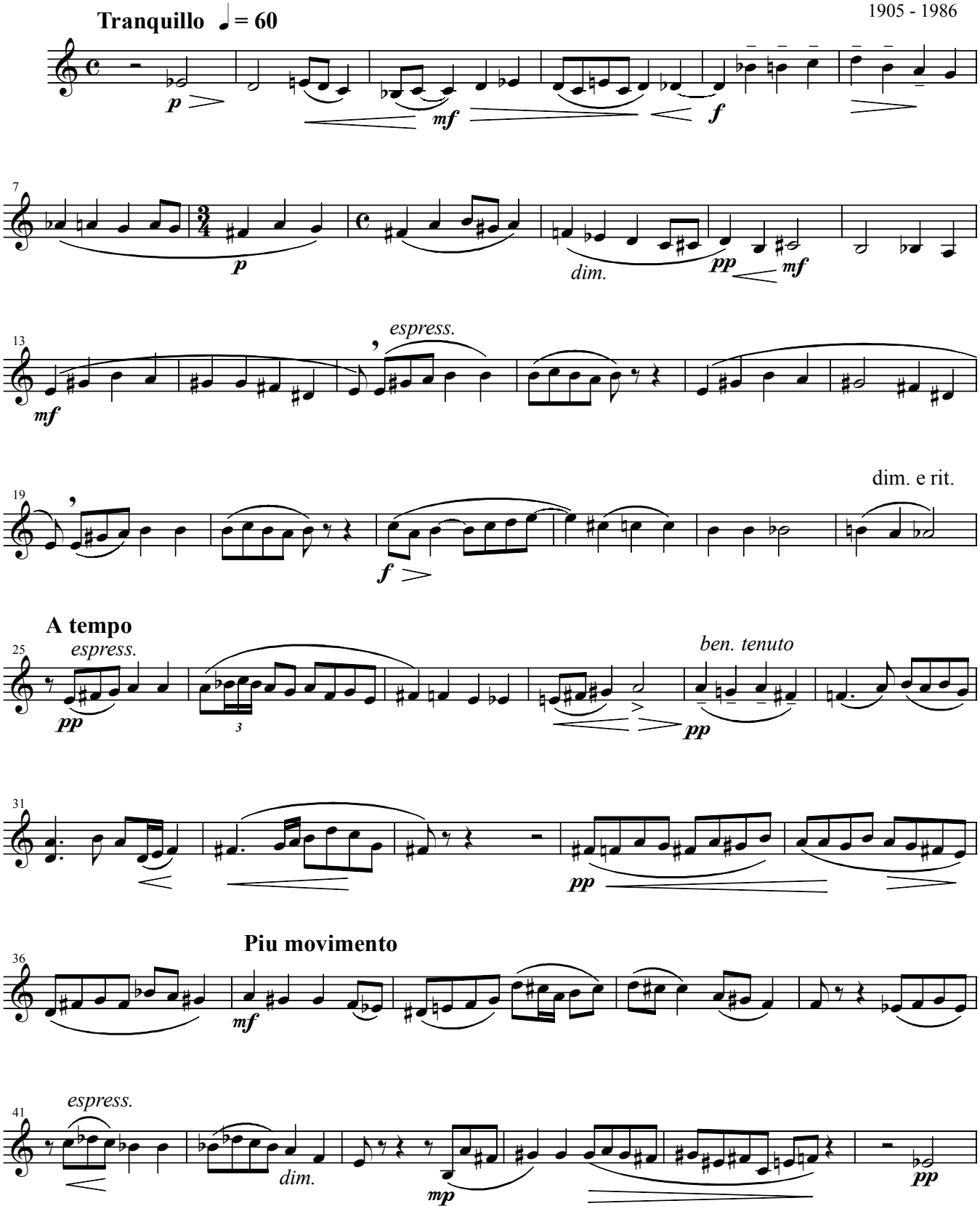

Viole d'amore

