PS154 HEAVE AWAY (SATB) ..... Irving Schlein .35

SAM FOX

Choral Library

EDITION

SECULAR

MIXED VOICES (S.A.T.B.)

IMPOSSIBLE DREAM, THE—From "Man of La Mancha" *Darion & Leigh-Frank*
LITTLE BIRD, LITTLE BIRD—From "Man of La Mancha" *Darion & Leigh-Frank*
MAN OF LA MANCHA—From "Man of La Mancha" *Darion & Leigh-Frank*
CHORUS OF THE JANISSARIES—From "Abduction from the Seraglio" (SAB) (PS136) ..... *Mozart-Berger*
IN PRAISE OF A LADY (PS133) ..... *Gerald Cockshott*
HUNTER'S MARCH, THE (Jaegerslied) (With Snare Drums & Piano) (PS137) ..... *Swift-Mitchell*
SLIGHTED SWAIN, THE (PS132) ..... *Charles N. Swift*
TWO SONGS OF FREEDOM ..... *Lucas-Straw*
SONGS FOR SALE—From "La Perichole" (PS134) .... *Offenbach-Berger*
TWO PART-SONGS—1. Hey Nonny No! 2. Youth Is Pleasure (PS141) *Gerald Cockshott*
WE HEAR—From the Oratorio "Judas Maccabeus" (SAB) (PS135) *Handel-Berger*

BOURREE FOR BACH *(from "2nd English Suite")* ..... *Bach-Williams*
BACH, BY JOVE! *(Anglaise, from "3rd French Suite")* .... *Bach-Williams*
BREEZY BACH *(Air from "Suite No. 3 in D")* ..... *Bach-Williams*
GAVOTTE FOR BACH *(from "5th French Suite")* ..... *Bach-Williams*
SLEEPYTIME BACH *(from "Sleepers Wake, Cantata 140)* ..*Bach-Williams*
JAMAICA, FAREWELL (PS 106) ..... *Arr. L. M. House*
CHILDREN GO WHERE I SEND YOU (NS 1) ..... *Simone-Warnick*
AMERICA, BEHOLD YOUR DESTINY ..... *Sapienza-Roff*
COLORS (PS 20) ..... *Moore-Klemm*
GOSPEL TRAIN, THE (PS 79) .....*Walter Ehret*
HAPPY WANDERER, THE .....*Ridge-Moller*



SAM FOX PUBLISHING COMPANY
INCORPORATED
1841 Broadway, New York, N. Y. 10023

Heave Away

for Mixed Chorus (S.A.T.B.)
and Piano

Irving Schlein (A.S.C.A.P.)

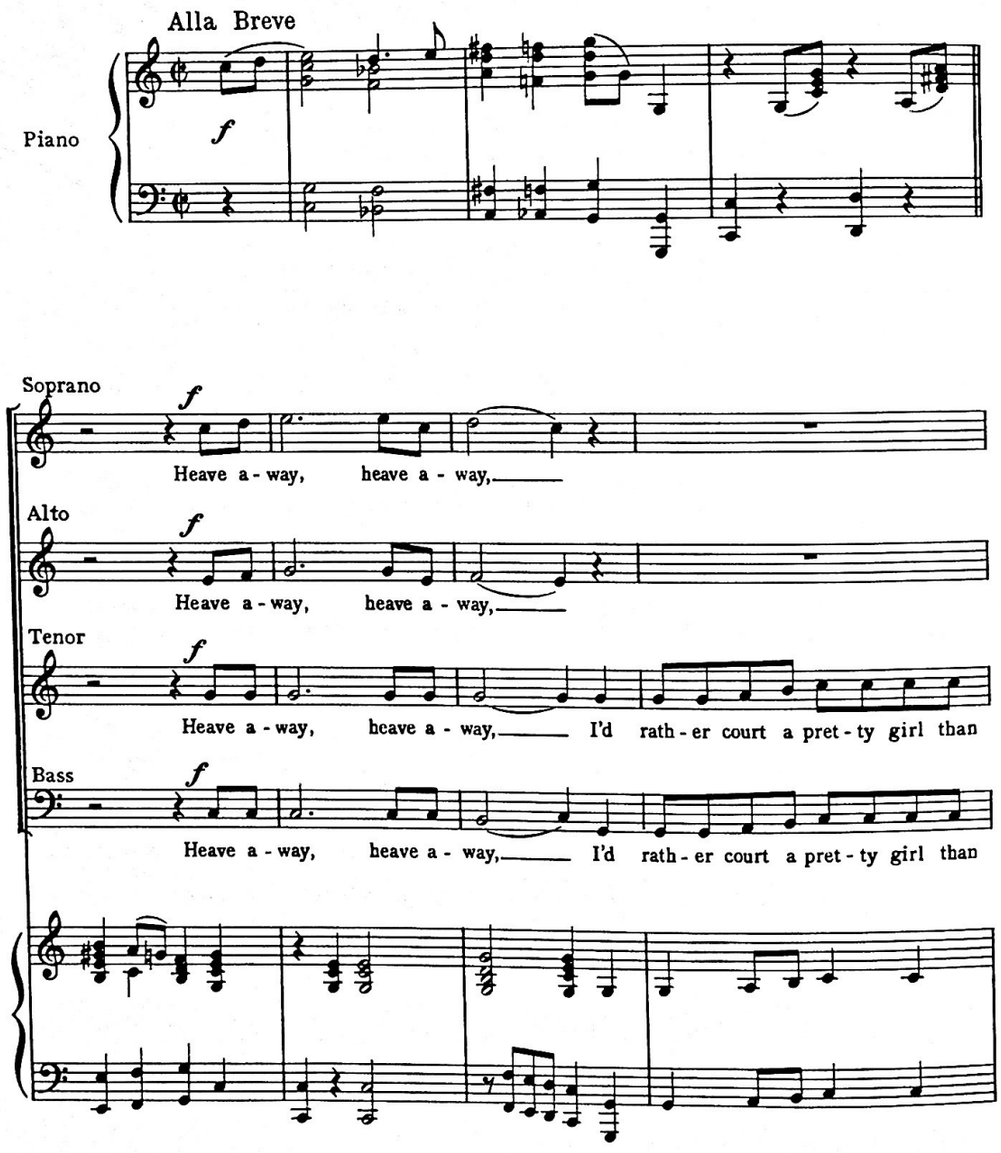

© MCMLXIX by Sam Fox Publishing Company, Inc., New York
International Copyright Secured. Printed in U.S.A.
All rights reserved. This composition, or parts thereof, may not be reproduced in any form without permission of the publisher.

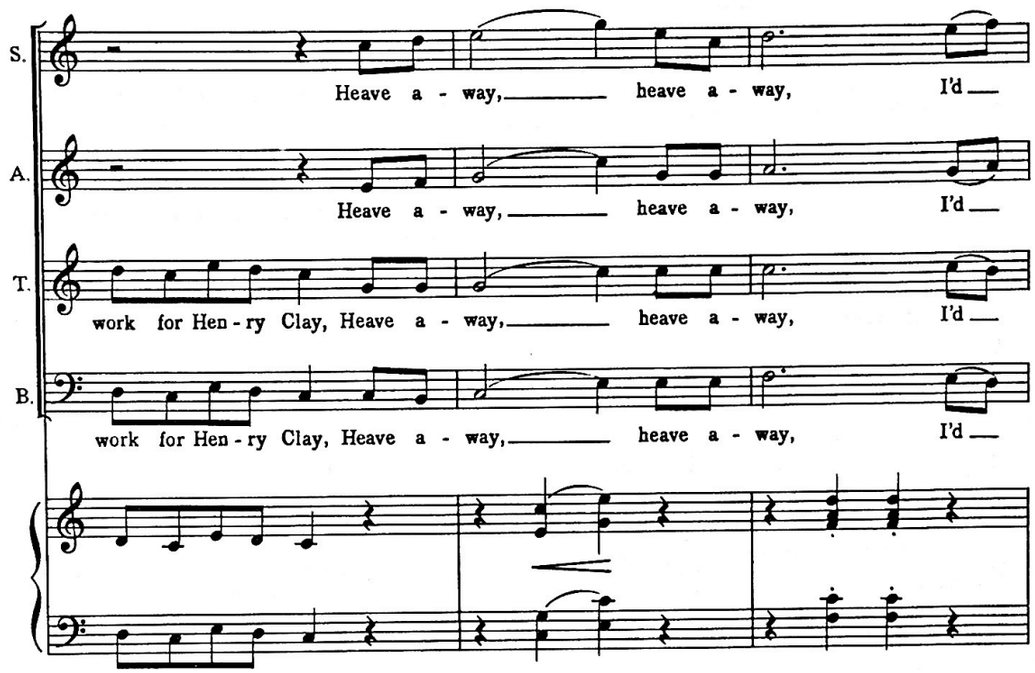

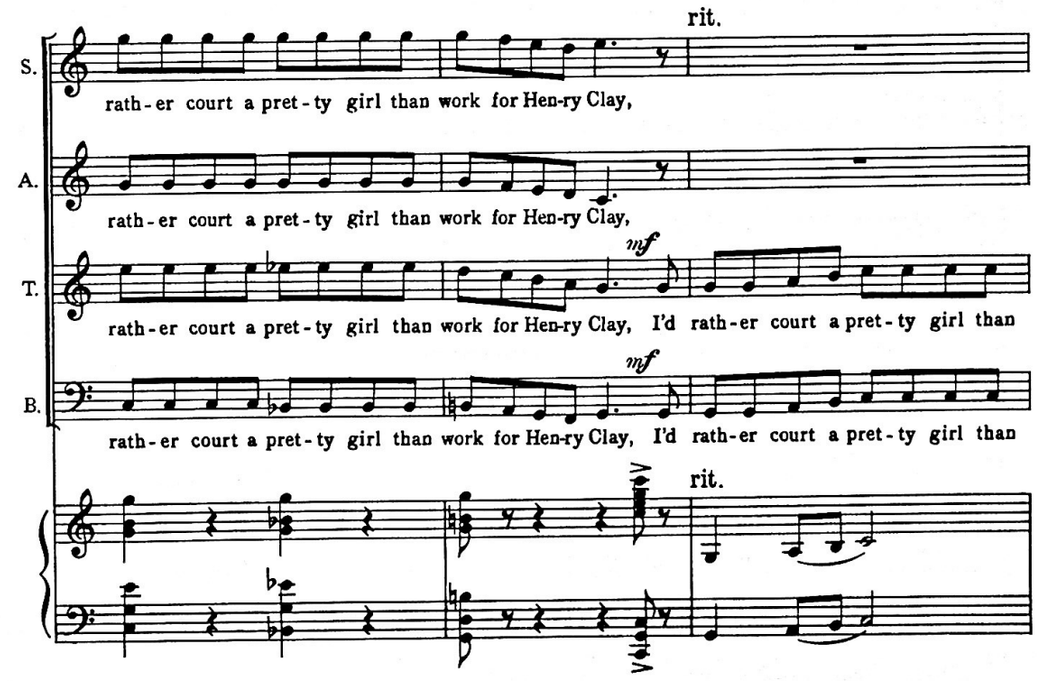

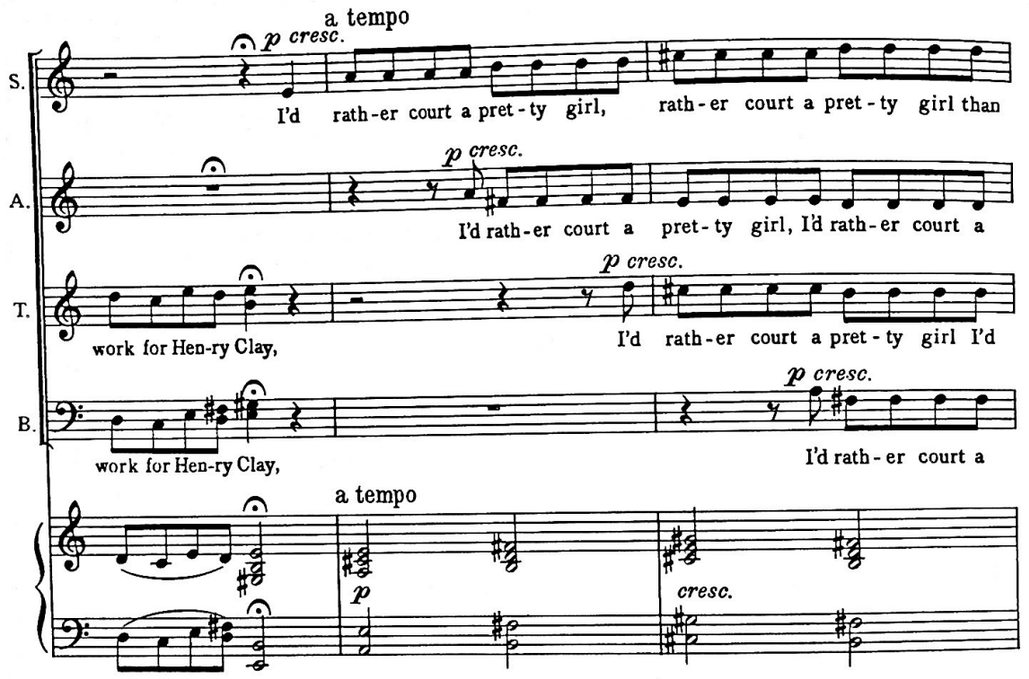
a tempo
p cresc.
I'd rath-er court a pret-ty girl, rath-er court a pret-ty girl than
I'd rath-er court a pret-ty girl, I'd rath-er court a
work for Hen-ry Clay,
I'd rath-er court a pret-ty girl I'd
work for Hen-ry Clay,
I'd rath-er court a
a tempo
cresc.

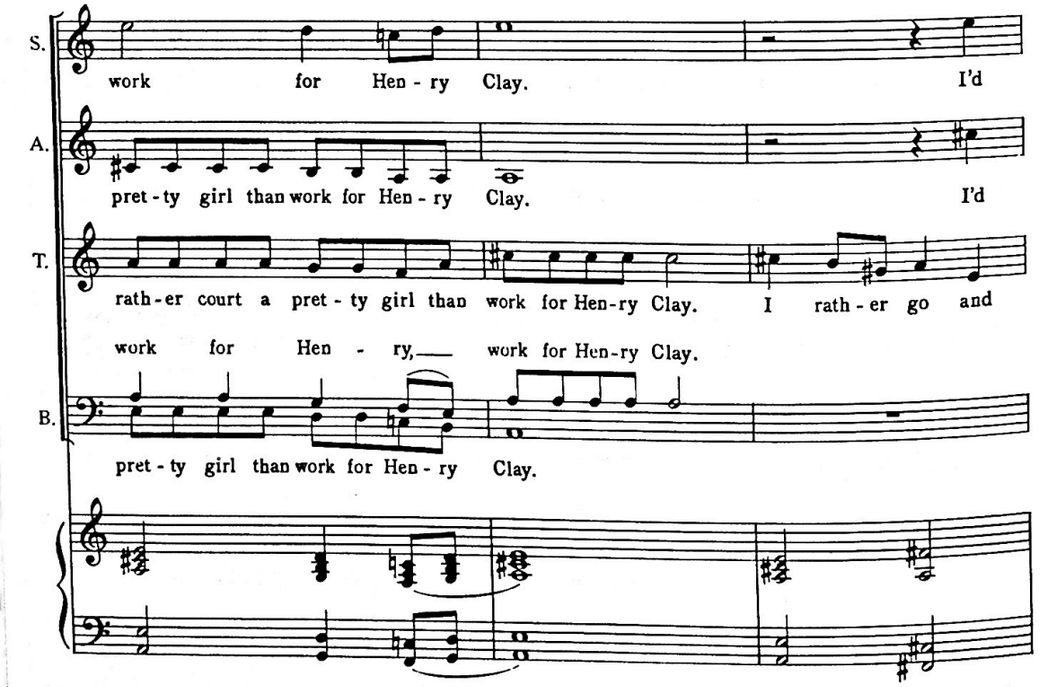
work for Hen-ry Clay. I'd
pret-ty girl than work for Hen-ry Clay. I'd
rath-er court a pret-ty girl than work for Hen-ry Clay. I rath-er go and
work for Hen-ry, work for Hen-ry Clay.
pret-ty girl than work for Hen-ry Clay.

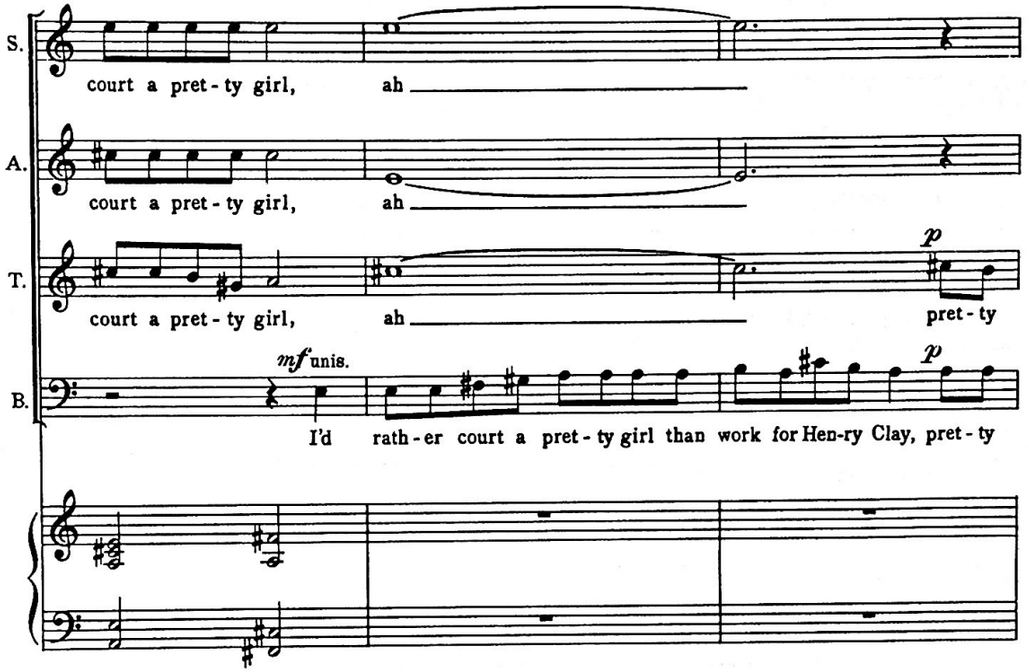
court a pret-ty girl, ah
court a pret-ty girl, ah
court a pret-ty girl, ah pret-ty
mf unis.
I'd rath-er court a pret-ty girl than work for Hen-ry Clay, pret-ty

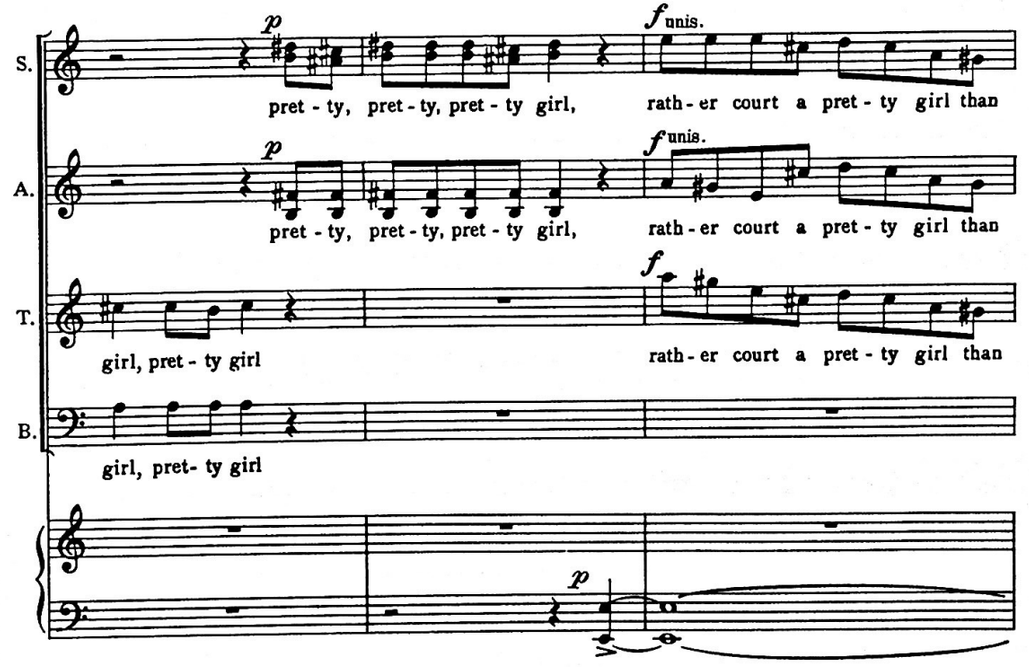
p
pret-ty, pret-ty, pret-ty girl,
f unis.
rath-er court a pret-ty girl than
pret-ty, pret-ty, pret-ty girl,
rath-er court a pret-ty girl than
girl, pret-ty girl
rath-er court a pret-ty girl than
girl, pret-ty girl

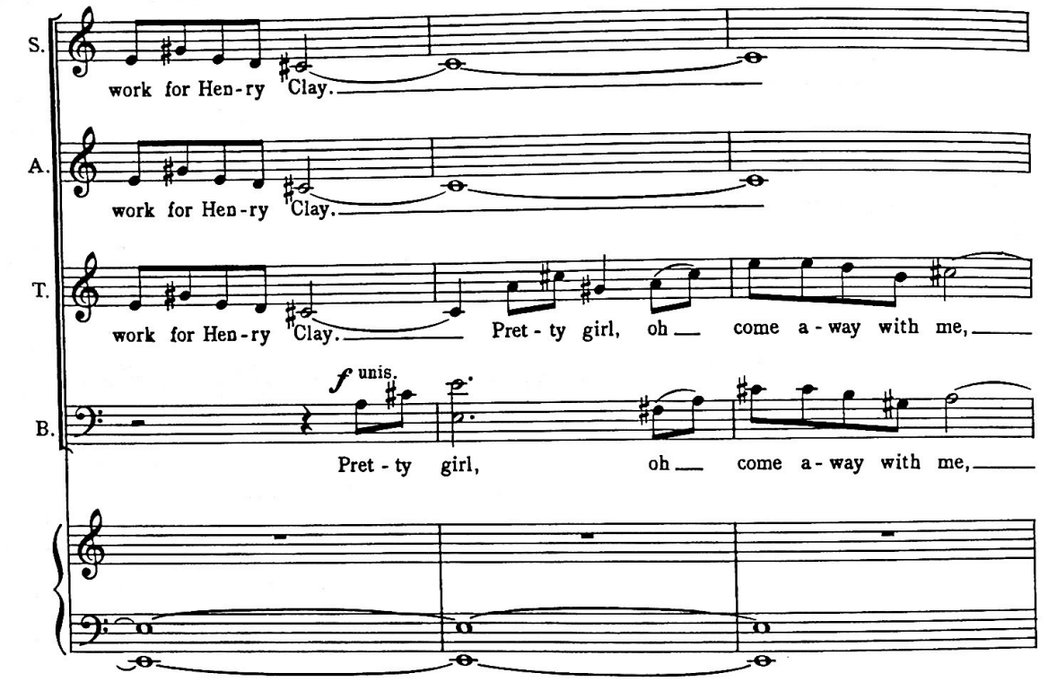
S.
work for Hen-ry Clay.
A.
work for Hen-ry Clay.
T.
work for Hen-ry Clay. Pret-ty girl, oh come a-way with me,
B.
f unis.
Pret-ty girl, oh come a-way with me,

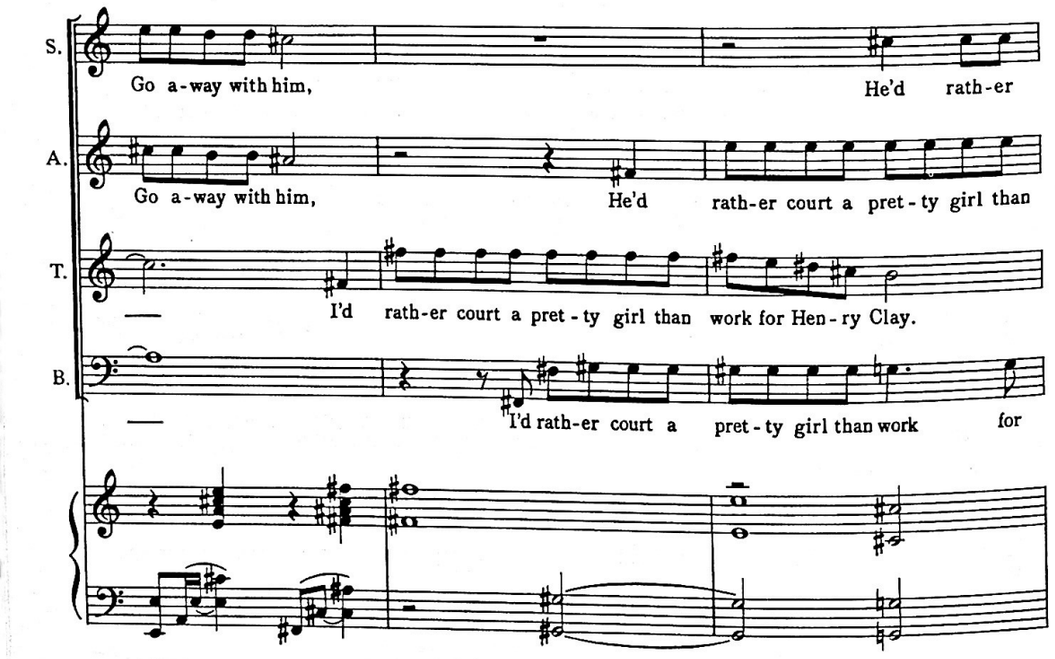
S.
Go a-way with him, He'd rath-er
A.
Go a-way with him, He'd rath-er court a pret-ty girl than
T.
I'd rath-er court a pret-ty girl than work for Hen-ry Clay.
B.
I'd rath-er court a pret-ty girl than work for

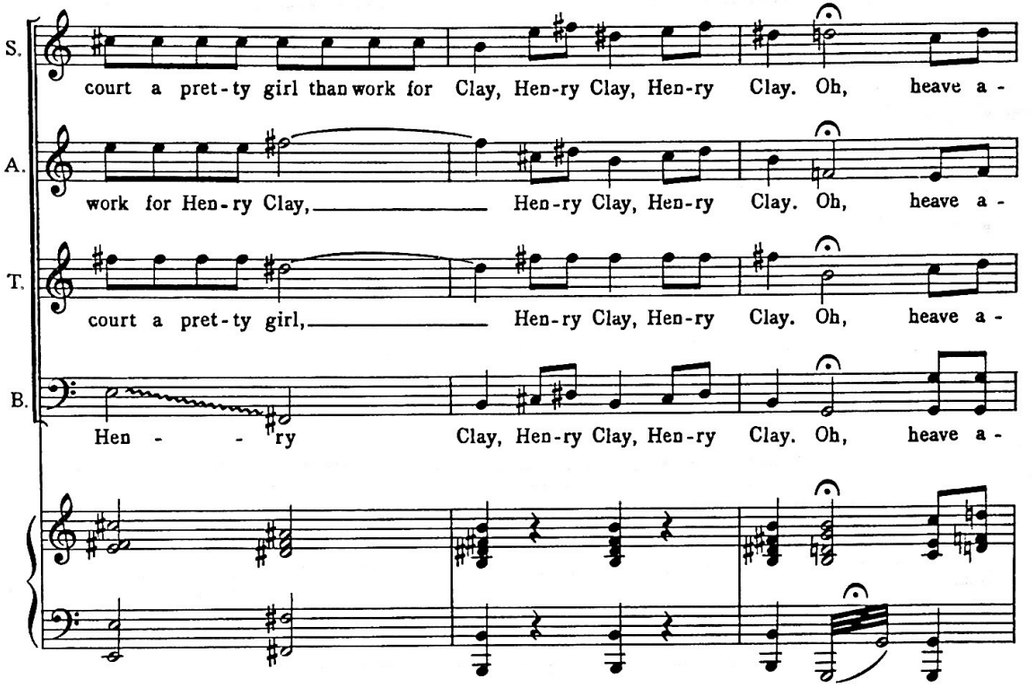
S.
court a pret-ty girl than work for Clay, Hen-ry Clay, Hen-ry Clay. Oh, heave a-
A.
work for Hen-ry Clay, Hen-ry Clay, Hen-ry Clay. Oh, heave a-
T.
court a pret-ty girl, Hen-ry Clay, Hen-ry Clay. Oh, heave a-
B.
Hen - - ry Clay, Hen-ry Clay, Hen-ry Clay. Oh, heave a-

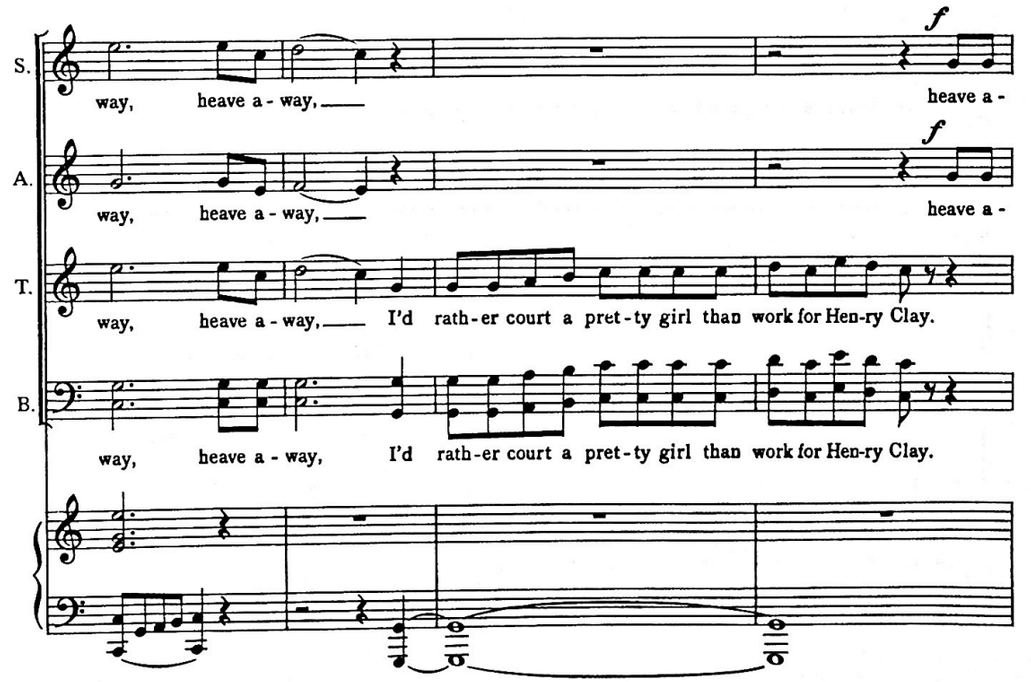
S.
f
way, heave a-way, heave a-
A.
f
way, heave a-way, heave a-
T.
way, heave a-way, I'd rath-er court a pret-ty girl than work for Hen-ry Clay.
B.
way, heave a-way, I'd rath-er court a pret-ty girl than work for Hen-ry Clay.

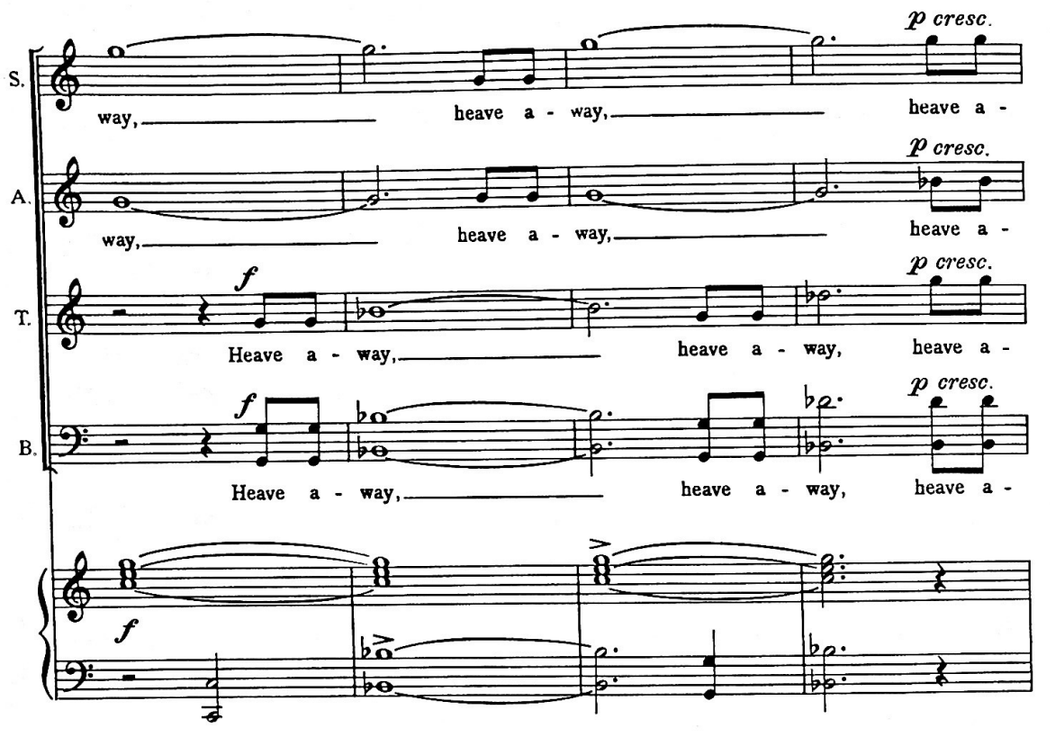
S.
A.
T.
B.
p cresc.
f
way, heave a - way, heave a -
Heave a - way, heave a - way, heave a -

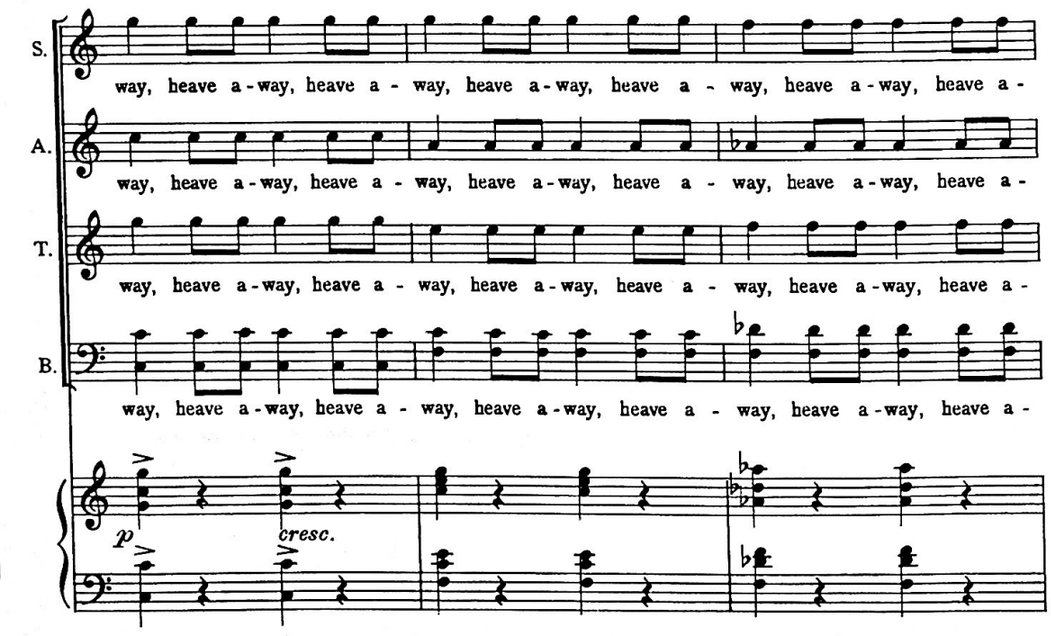
S.
A.
T.
B.
way, heave a-way, heave a - way, heave a-way, heave a - way, heave a-way, heave a-
p
cresc.

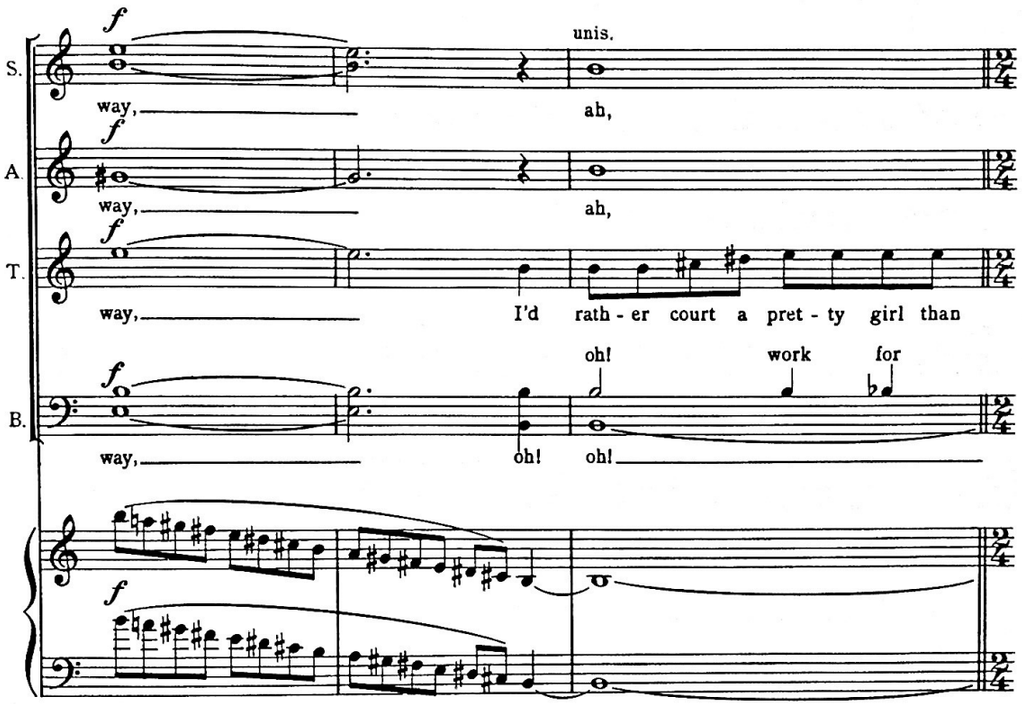
S.
A.
T.
B.
f
unis.
way, ah,
way, ah,
way, I'd rath - er court a pret - ty girl than
oh! work for
way, oh! oh!

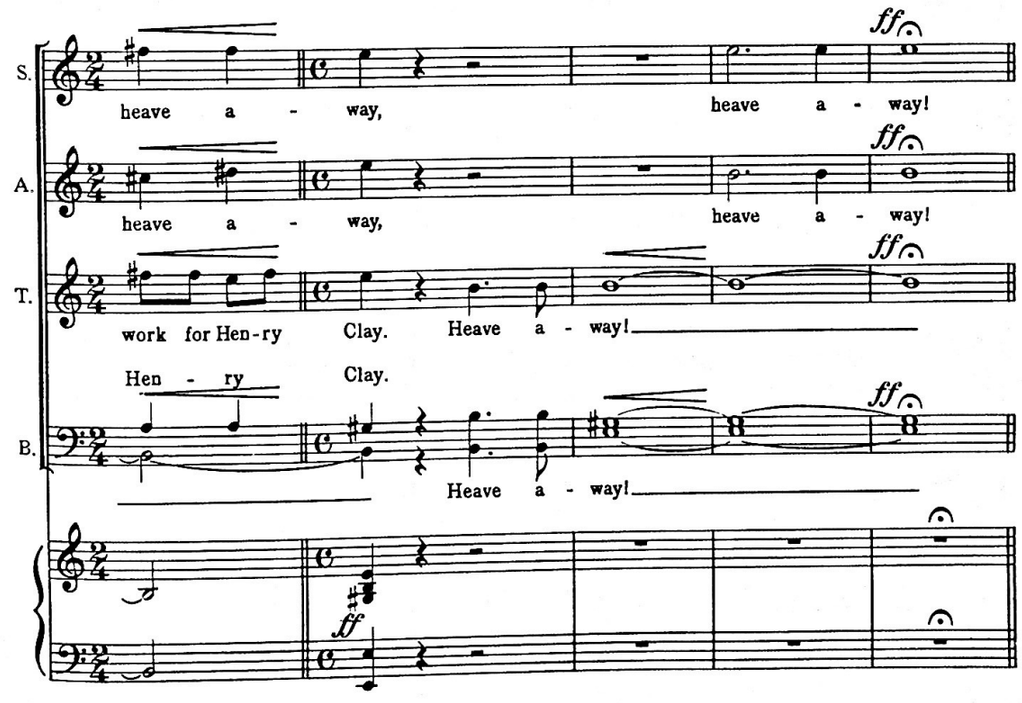
S.
A.
T.
B.
ff
heave a - way, heave a - way!
heave a - way, heave a - way!
work for Hen-ry Clay. Heave a - way!
Hen - ry Clay.
Heave a - way!

Con spirito

f

p

Bass

f

Heave a - way, heave a -

B.

way, I'd rath - er court a pret - ty girl than

Tenor

f

Heave a - way, heave a - way, I'd rath - er court a pret - ty girl than

B.

work for Hen - ry Clay heave a - way, heave a -

S.

f

Heave a - way,

A.

f

Heave a - way,

T.

work for Hen - ry Clay, ah,

B.

heave a - way, heave a - way, I'd

way, heave a - - way,

S.

heave ho, they would go a - way with

A.

heave ho, they would go a - way with

T.

ah, ah, ah,

B.

rath - er court a pret - ty girl than work for Hen - ry Clay,

ah,

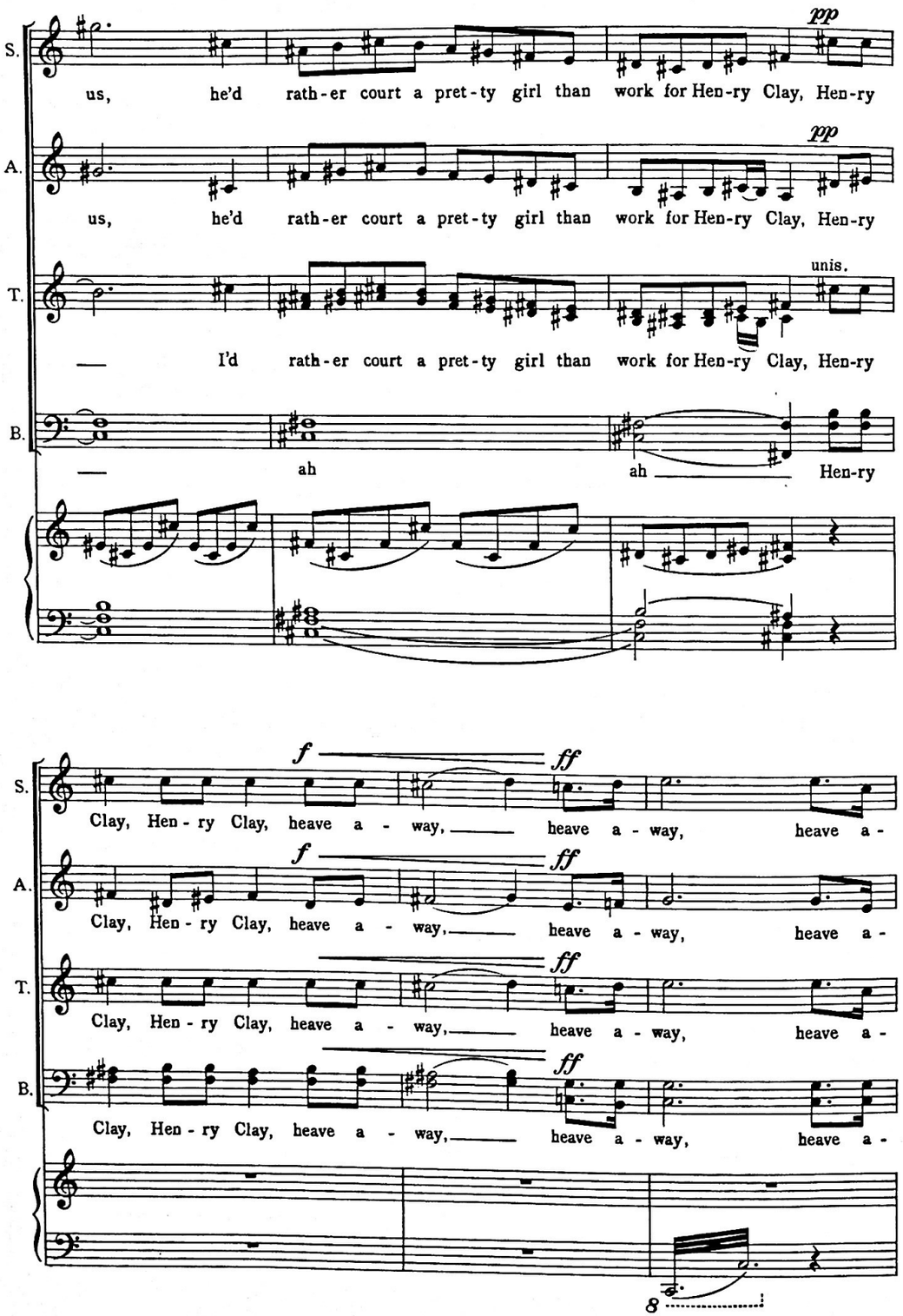
S.
A.
T.
B.
pp
us, he'd rath-er court a pret-ty girl than work for Hen-ry Clay, Hen-ry
unis.
I'd rath-er court a pret-ty girl than work for Hen-ry Clay, Hen-ry
ah ah Hen-ry
f ff
Clay, Hen-ry Clay, heave a - way, heave a - way, heave a -
8

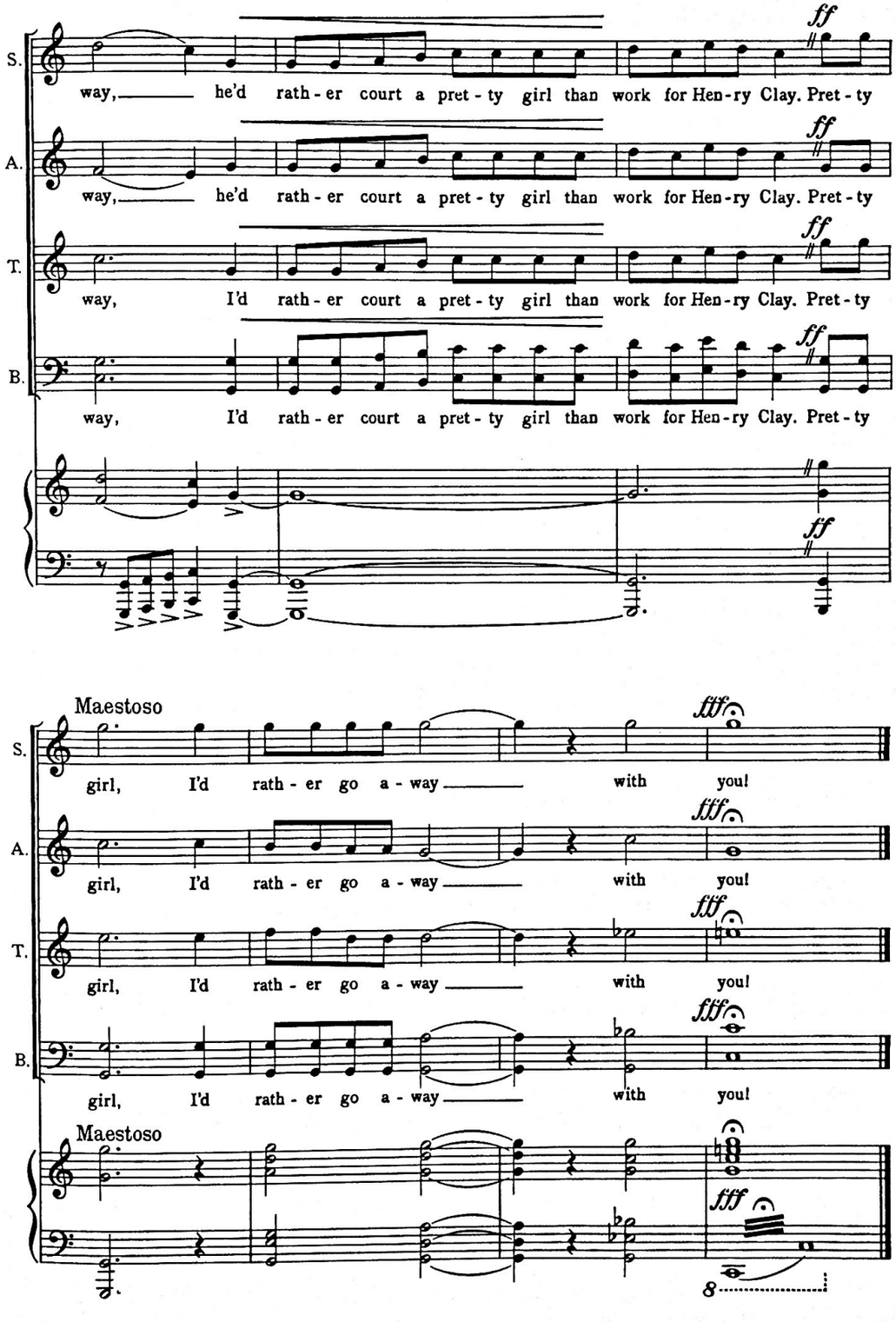
S.
A.
T.
B.
ff
way, he'd rath-er court a pret-ty girl than work for Hen-ry Clay. Pret-ty
way, I'd rath-er court a pret-ty girl than work for Hen-ry Clay. Pret-ty
Maestoso
fff
girl, I'd rath-er go a-way with you!
8

THE SWINGING SOUNDS OF BACH

A series of unique choral settings of Bach masterpieces by Bennett Williams. A new "sound" is produced by combining "bop" vocal figurations with rhythmic accompaniment of String Bass and Snare Drum.

The Choral Director will find "THE SWINGING SOUNDS OF BACH" not only ideal in the training for intonation and polyphonic singing but as excellent preparation for concert performances.

- **BOURRÉE FOR BACH**
  (from "2nd English Suite") —
  Bach-Williams

- **GAVOTTE FOR BACH**
  (from "5th French Suite") —
  Bach-Williams

- **BACH, BY JOVE!**
  Anglaise
  (from "3rd French Suite") —
  Bach-Williams

- **BREEZY BACH**
  Air
  (from "Suite No. 3 in D")

- **SLEEPYTIME BACH**
  (Cantata 140, Sleepers Wake)
  Bach-Williams

- **PRELUDIO**
  (SATB only)
  (from "Well-Tempered Clavier")

- **FUGUE IN DU**
  (SATB only)
  (from "Well-Tempered Clavier")



The Baroque Goes BOP!

Each Composition Published For SATB, SSA, SAB & TTBB (with String Bass & Snare Drum) Also SA or TB (with String Bass or Cello & Snare Drum)

SAM FOX PUBLISHING COMPANY, INC. 1841 Broadway, New York, N. Y. 10023