PS154 HEAVE AWAY (SATB) ..... Irving Schlein .35

SAM FOX

Choral Library

EDITION

SECULAR

MIXED VOICES (S.A.T.B.)

IMPOSSIBLE DREAM, THE—From "Man of La Mancha" *Darion & Leigh-Frank*
LITTLE BIRD, LITTLE BIRD—From "Man of La Mancha" *Darion & Leigh-Frank*
MAN OF LA MANCHA—From "Man of La Mancha" *Darion & Leigh-Frank*
CHORUS OF THE JANISSARIES—From "Abduction from the Seraglio" (SAB) (PS136) ..... *Mozart-Berger*
IN PRAISE OF A LADY (PS133) ..... *Gerald Cockshott*
HUNTER'S MARCH, THE (Jaegerslied) (With Snare Drums & Piano) (PS137) ..... *Swift-Mitchell*
SLIGHTED SWAIN, THE (PS132) ..... *Charles N. Swift*
TWO SONGS OF FREEDOM ..... *Lucas-Straw*
SONGS FOR SALE—From "La Perichole" (PS134) .... *Offenbach-Berger*
TWO PART-SONGS—1. Hey Nonny No! 2. Youth Is Pleasure (PS141) *Gerald Cockshott*
WE HEAR—From the Oratorio "Judas Maccabeus" (SAB) (PS135) *Handel-Berger*

BOURREE FOR BACH *(from "2nd English Suite")* ..... *Bach-Williams*
BACH, BY JOVE! *(Anglaise, from "3rd French Suite")* .... *Bach-Williams*
BREEZY BACH *(Air from "Suite No. 3 in D")* ..... *Bach-Williams*
GAVOTTE FOR BACH *(from "5th French Suite")* ..... *Bach-Williams*
SLEEPYTIME BACH *(from "Sleepers Wake, Cantata 140)* ..*Bach-Williams*
JAMAICA, FAREWELL (PS 106) ..... *Arr. L. M. House*
CHILDREN GO WHERE I SEND YOU (NS 1) ..... *Simone-Warnick*
AMERICA, BEHOLD YOUR DESTINY ..... *Sapienza-Roff*
COLORS (PS 20) ..... *Moore-Klemm*
GOSPEL TRAIN, THE (PS 79) .....*Walter Ehret*
HAPPY WANDERER, THE .....*Ridge-Moller*

SAM FOX PUBLISHING COMPANY
INCORPORATED
1841 Broadway, New York, N. Y. 10023

Heave Away

for Mixed Chorus (S.A.T.B.)
and Piano

Irving Schlein (A.S.C.A.P.)

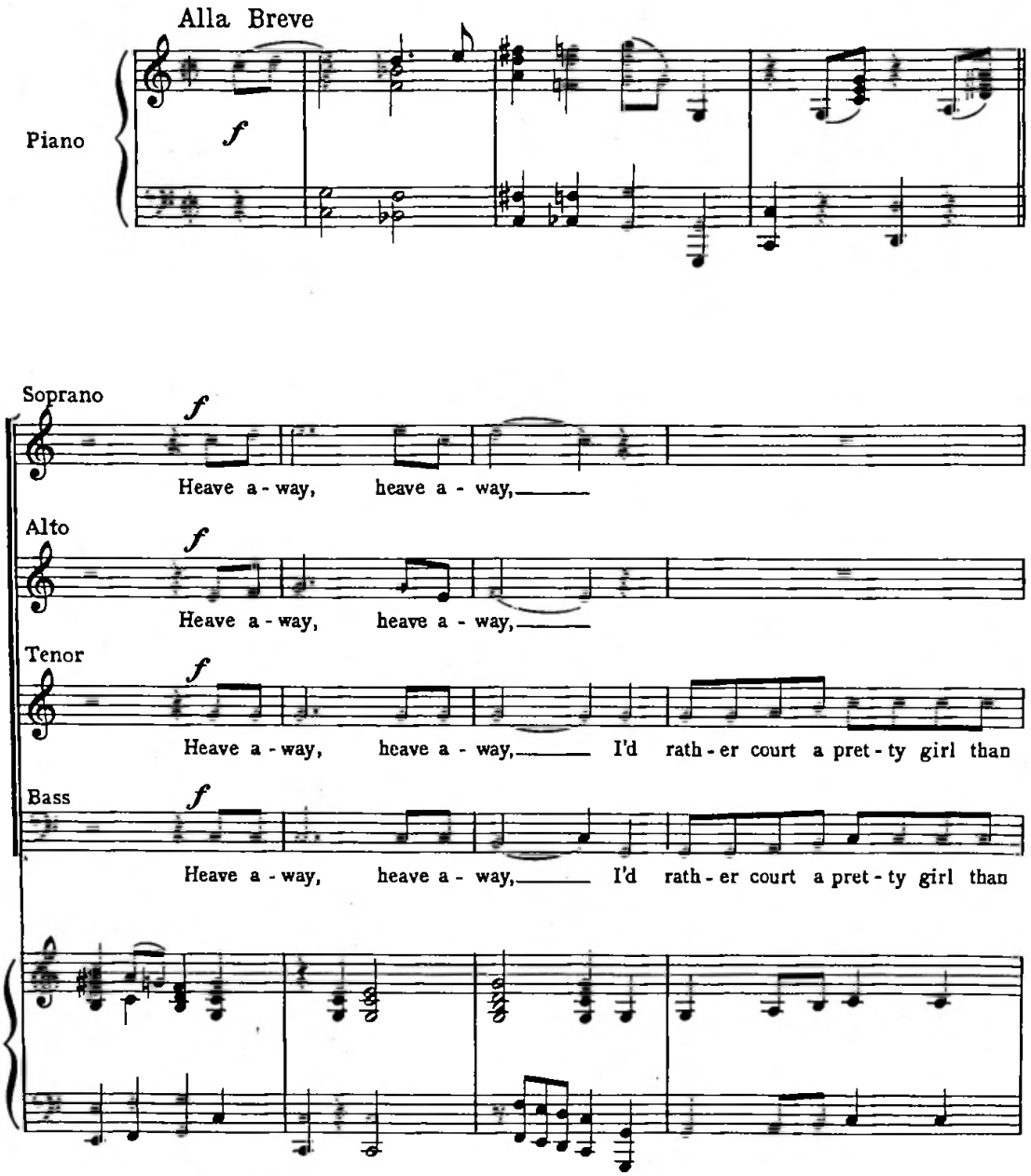

© MCMLXIX by Sam Fox Publishing Company, Inc., New York
International Copyright Secured. Printed in U.S.A.
All rights reserved. This composition, or parts thereof, may not be reproduced in any form without permission of the publisher.

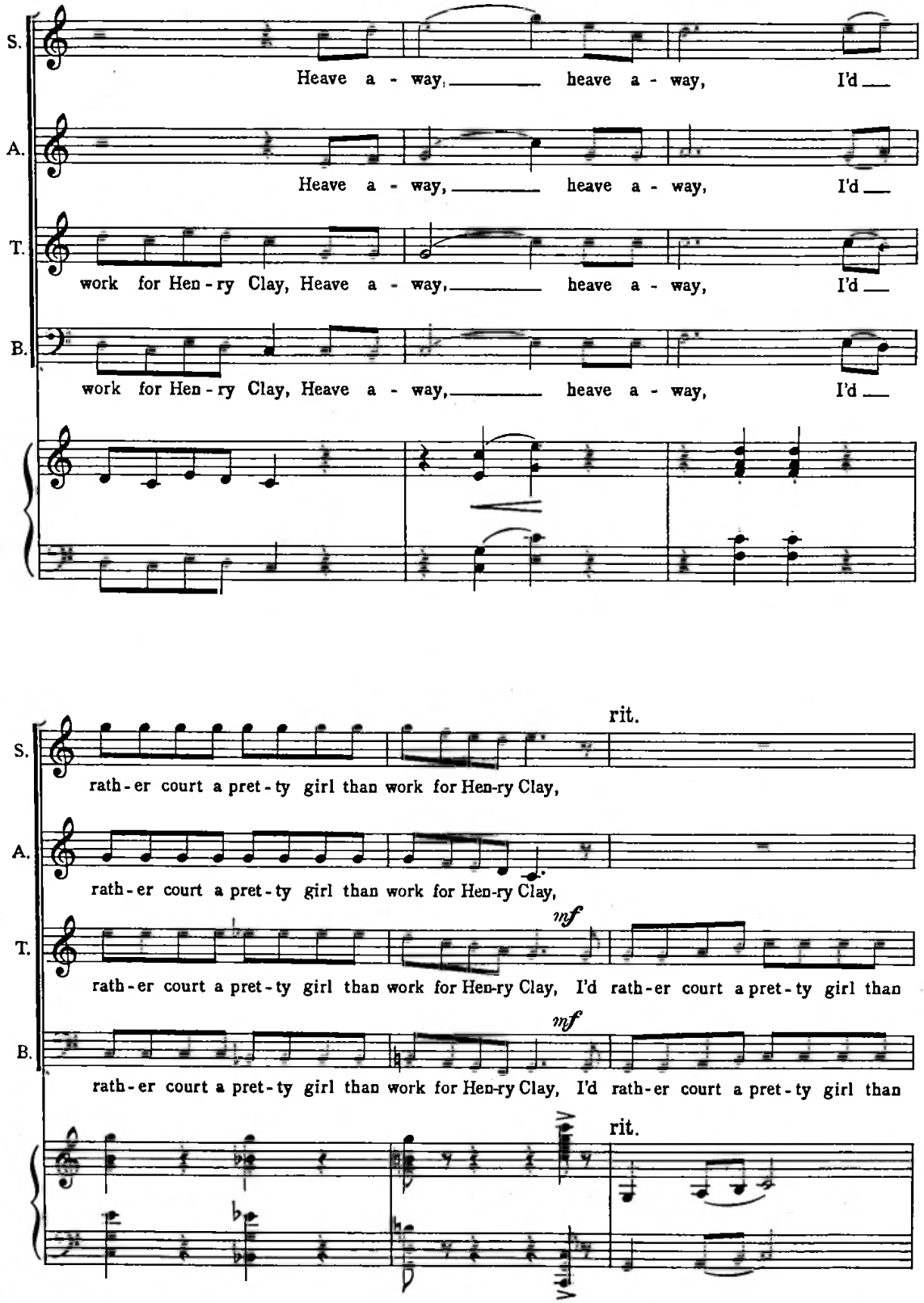
S.
Heave a - way, heave a - way, I'd
A.
Heave a - way, heave a - way, I'd
T.
work for Hen - ry Clay, Heave a - way, heave a - way, I'd
B.
work for Hen - ry Clay, Heave a - way, heave a - way, I'd
rit.
S.
rath - er court a pret - ty girl than work for Hen-ry Clay,
A.
rath - er court a pret - ty girl than work for Hen-ry Clay,
T.
mf
rath - er court a pret - ty girl than work for Hen-ry Clay, I'd rath - er court a pret - ty girl than
B.
mf
rath - er court a pret - ty girl than work for Hen-ry Clay, I'd rath - er court a pret - ty girl than
rit.

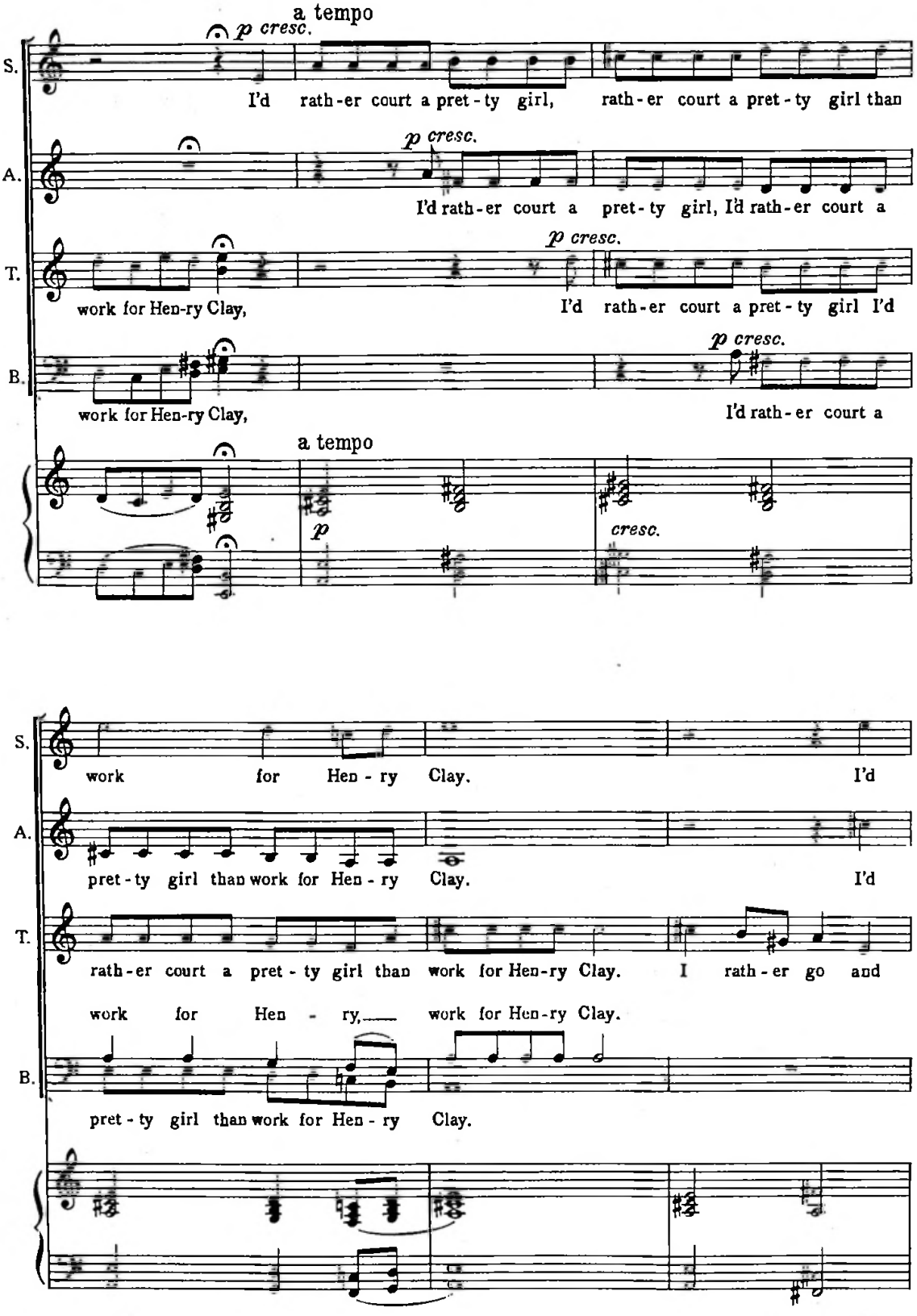
a tempo
p cresc.
S.
I'd rath-er court a pret-ty girl, rath-er court a pret-ty girl than
A.
p cresc.
I'd rath-er court a pret-ty girl, I'd rath-er court a
T.
p cresc.
work for Hen-ry Clay, I'd rath-er court a pret-ty girl I'd
B.
p cresc.
work for Hen-ry Clay, I'd rath-er court a
a tempo
p
cresc.

S.
work for Hen-ry Clay. I'd
A.
pret-ty girl than work for Hen-ry Clay. I'd
T.
rath-er court a pret-ty girl than work for Hen-ry Clay. I rath-er go and
work for Hen-ry, work for Hen-ry Clay.
B.
pret-ty girl than work for Hen-ry Clay.

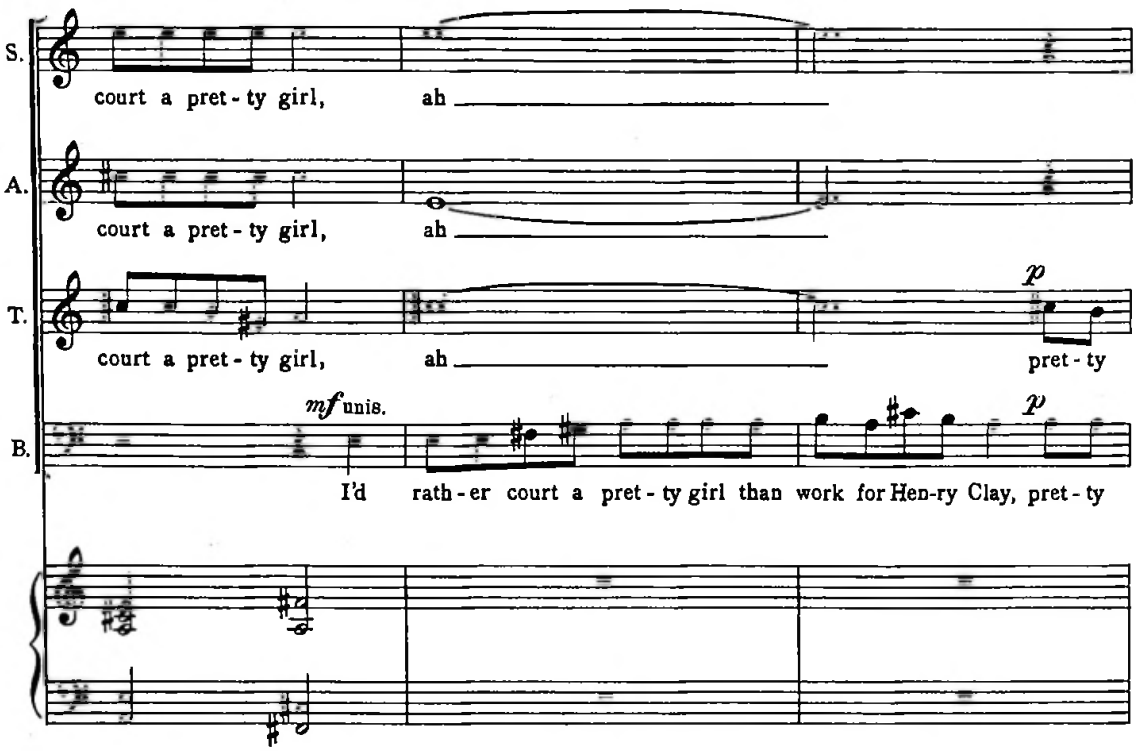
S.
court a pret - ty girl, ah
A.
court a pret - ty girl, ah
T.
court a pret - ty girl, ah pret - ty
mf unis.
B.
I'd rath - er court a pret - ty girl than work for Hen-ry Clay, pret - ty

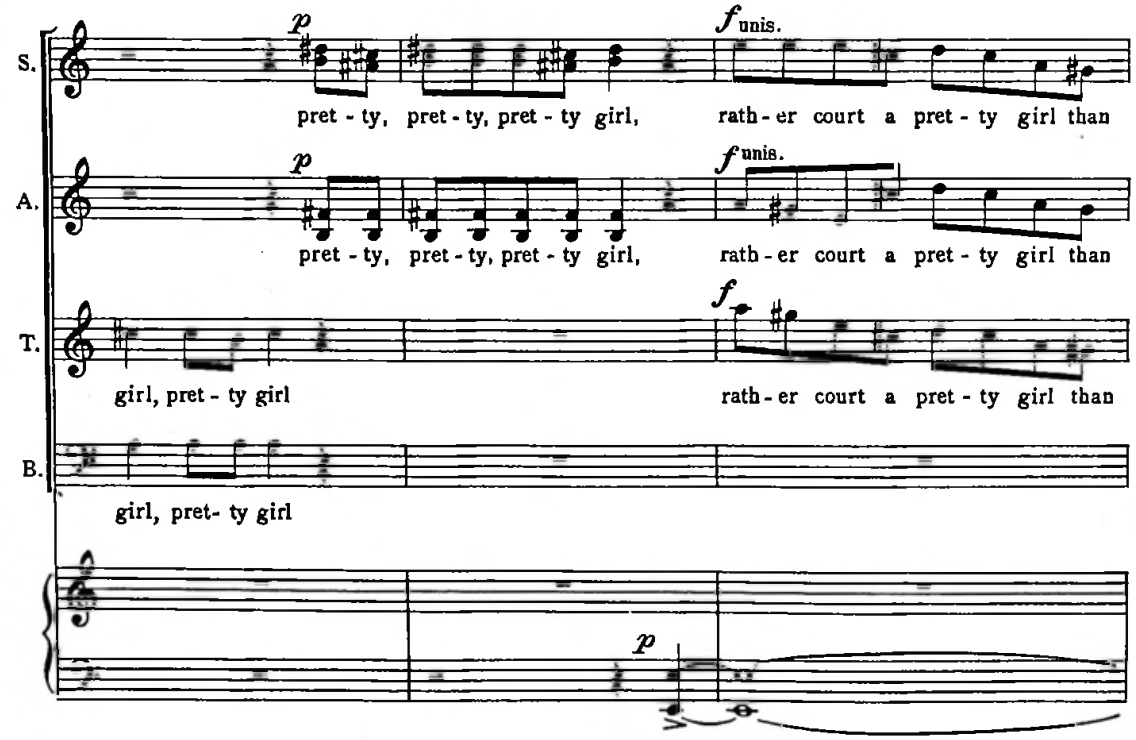
S.
pret - ty, pret - ty, pret - ty girl, rath - er court a pret - ty girl than
f unis.
A.
pret - ty, pret - ty, pret - ty girl, rath - er court a pret - ty girl than
T.
girl, pret - ty girl rath - er court a pret - ty girl than
B.
girl, pret- ty girl

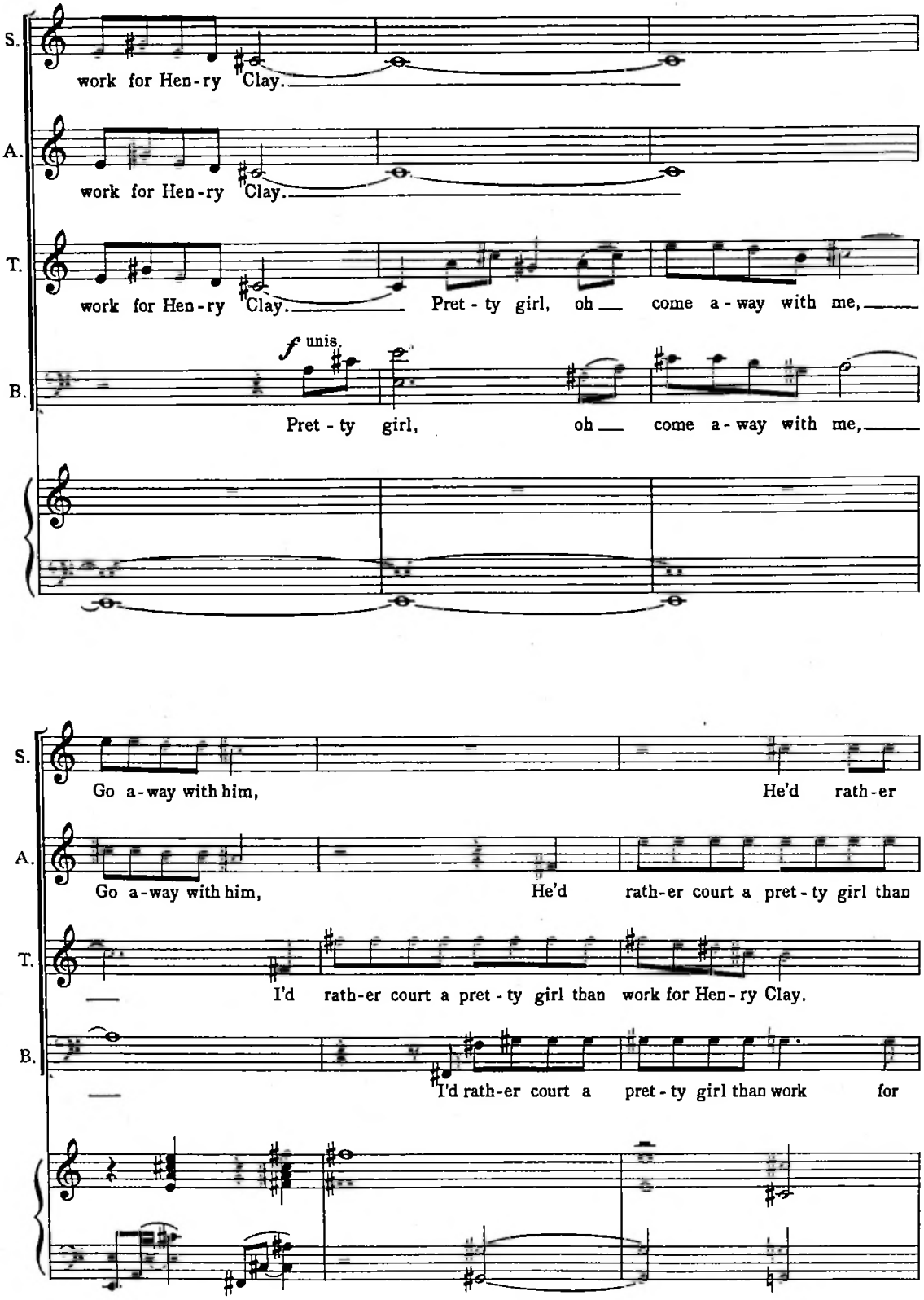
S.
work for Hen-ry Clay.
A.
work for Hen-ry Clay.
T.
work for Hen-ry Clay. Pret-ty girl, oh come a-way with me,
B.
f unis.
Pret-ty girl, oh come a-way with me,
S.
Go a-way with him, He'd rath-er
A.
Go a-way with him, He'd rath-er court a pret-ty girl than
T.
I'd rath-er court a pret-ty girl than work for Hen-ry Clay.
B.
I'd rath-er court a pret-ty girl than work for

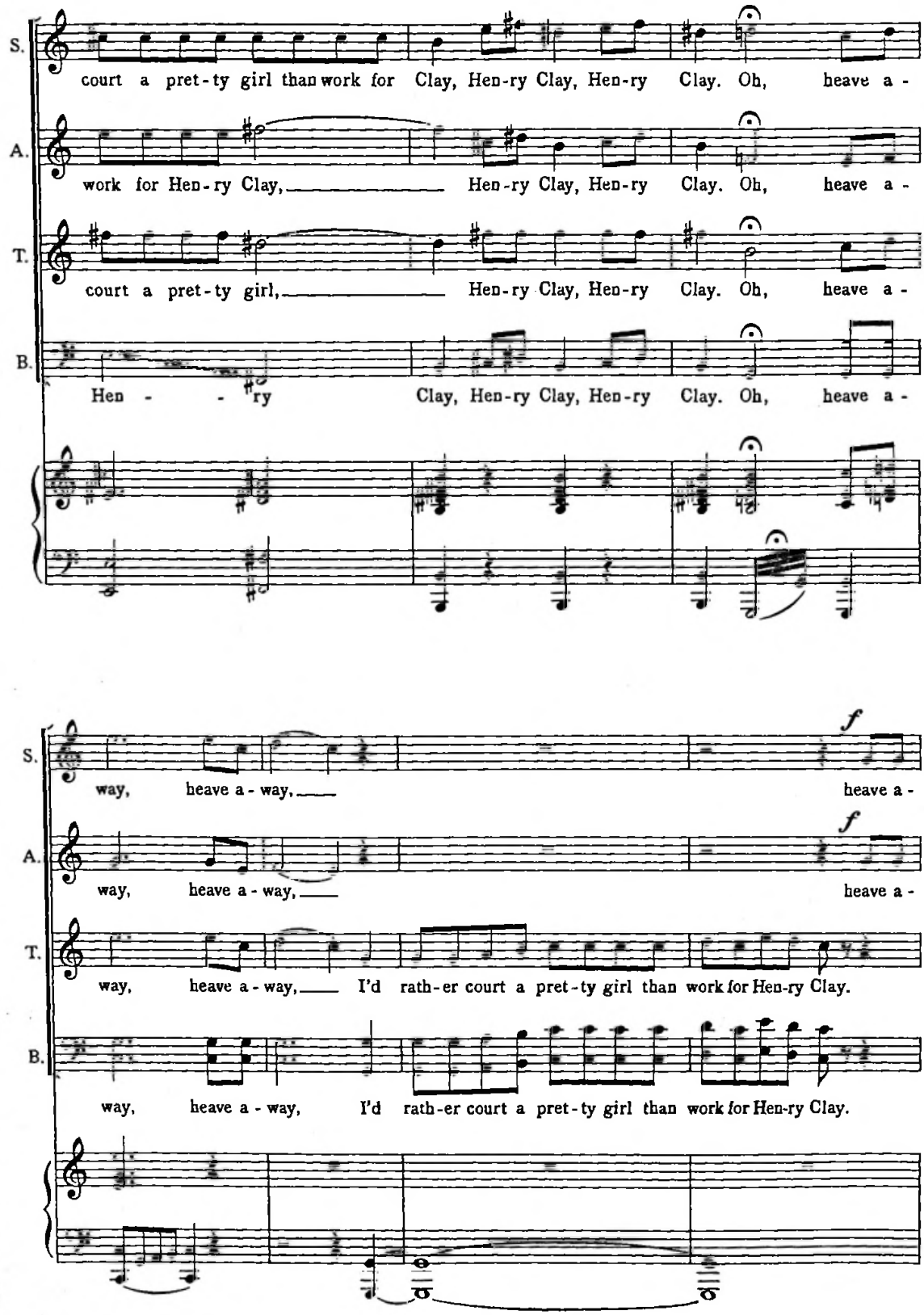
S.
court a pret-ty girl than work for Clay, Hen-ry Clay, Hen-ry Clay. Oh, heave a -
A.
work for Hen-ry Clay, Hen-ry Clay, Hen-ry Clay. Oh, heave a -
T.
court a pret-ty girl, Hen-ry Clay, Hen-ry Clay. Oh, heave a -
B.
Hen - - ry Clay, Hen-ry Clay, Hen-ry Clay. Oh, heave a -
f
S.
way, heave a - way, heave a -
f
A.
way, heave a - way, heave a -
T.
way, heave a - way, I'd rath-er court a pret-ty girl than work for Hen-ry Clay.
B.
way, heave a - way, I'd rath-er court a pret-ty girl than work for Hen-ry Clay.

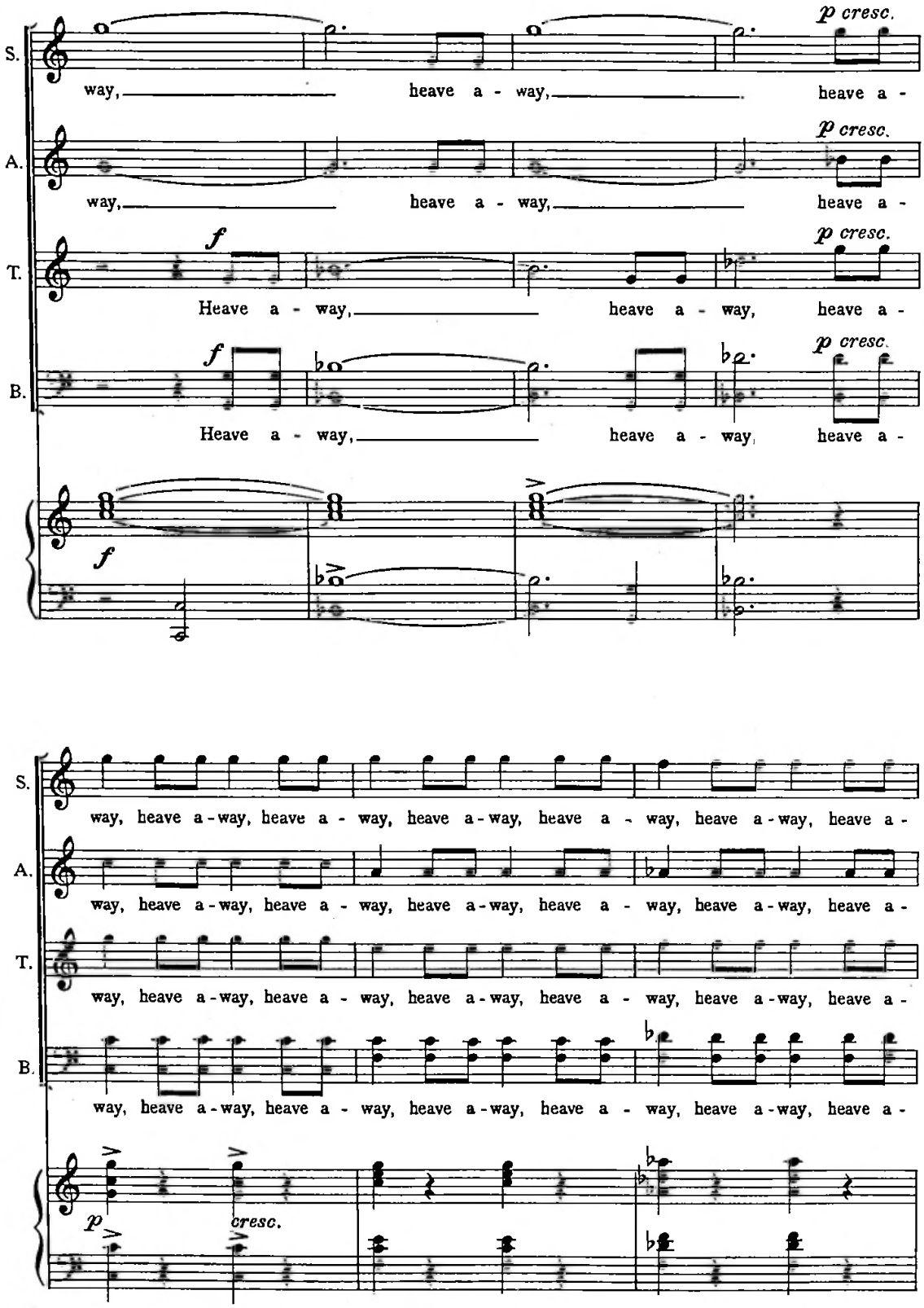
S.
A.
T.
B.
p cresc.
f
way, heave a - way, heave a - way, heave a -
Heave a - way, heave a - way, heave a -
way, heave a-way, heave a - way, heave a-way, heave a - way, heave a-way, heave a -
p
cresc.

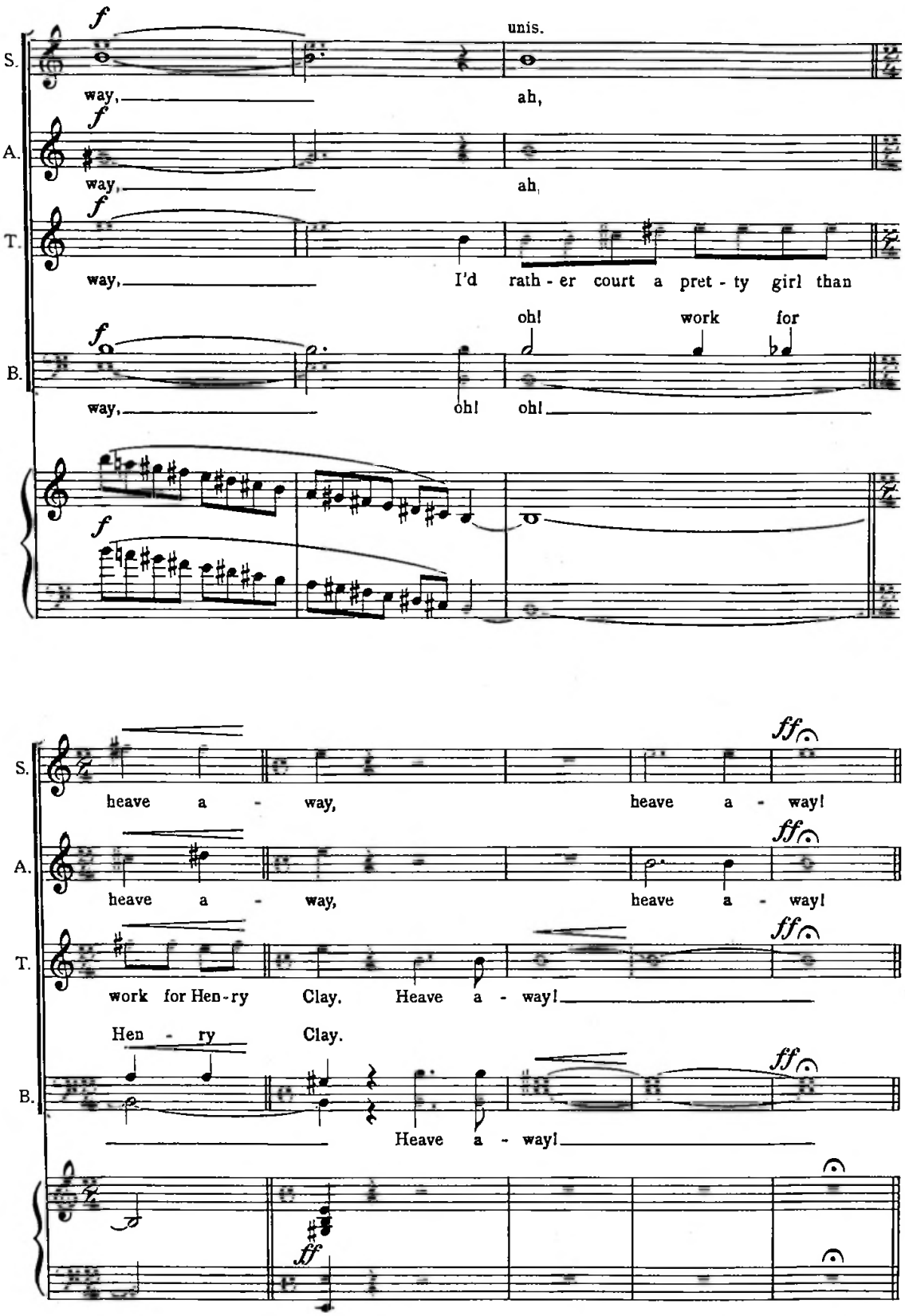
unis.
S.
way, ah,
A.
way, ah,
T.
way, I'd rath - er court a pret - ty girl than
oh! work for
B.
way, oh! oh!
S.
heave a - way, heave a - way!
A.
heave a - way, heave a - way!
T.
work for Hen - ry Clay. Heave a - way!
Hen - ry Clay.
B.
Heave a - way!

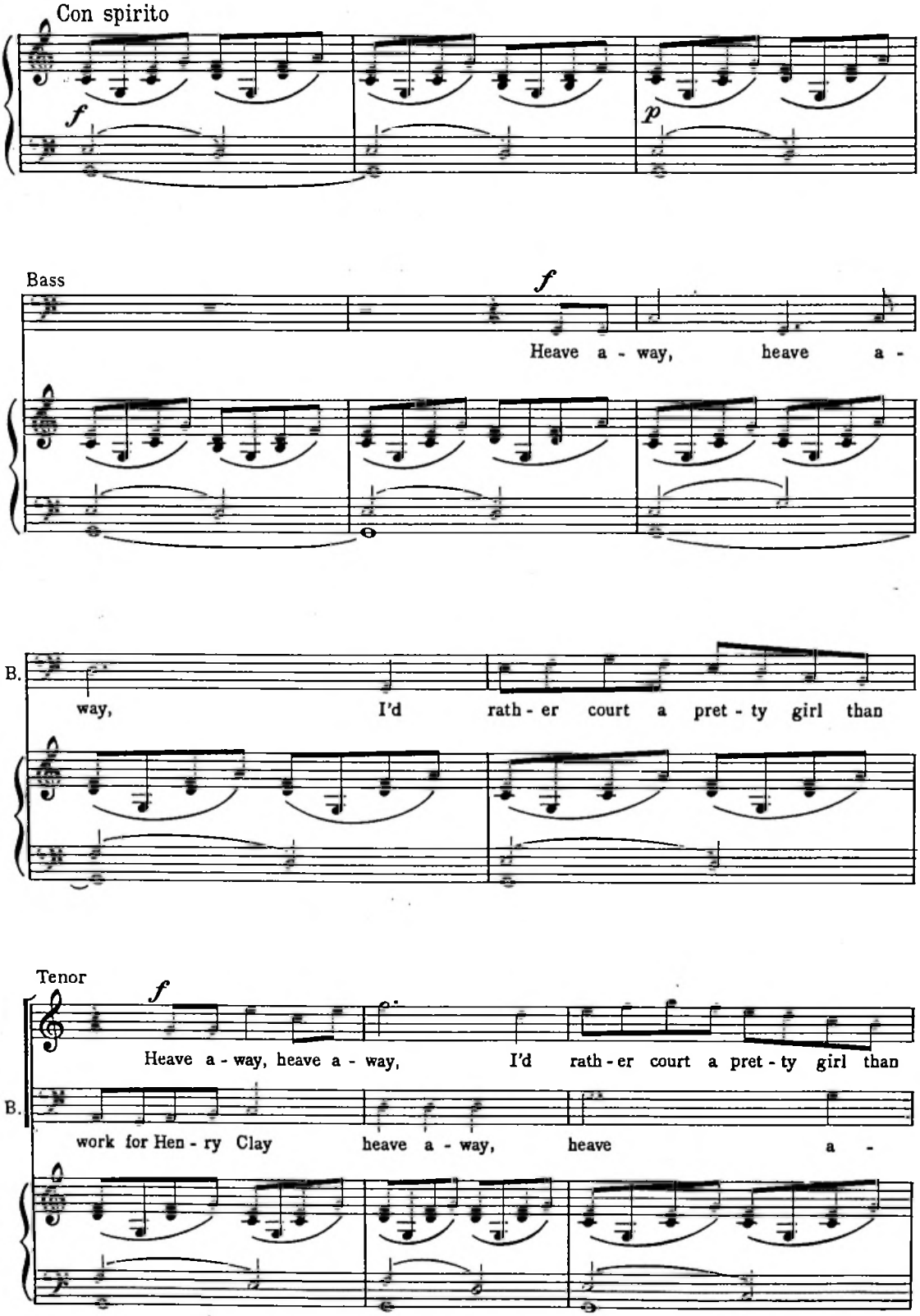
Con spirito
f
p
Bass
f
Heave a - way, heave a -
B.
way, I'd rath - er court a pret - ty girl than
Tenor
f
Heave a - way, heave a - way, I'd rath - er court a pret - ty girl than
B.
work for Hen - ry Clay heave a - way, heave a -

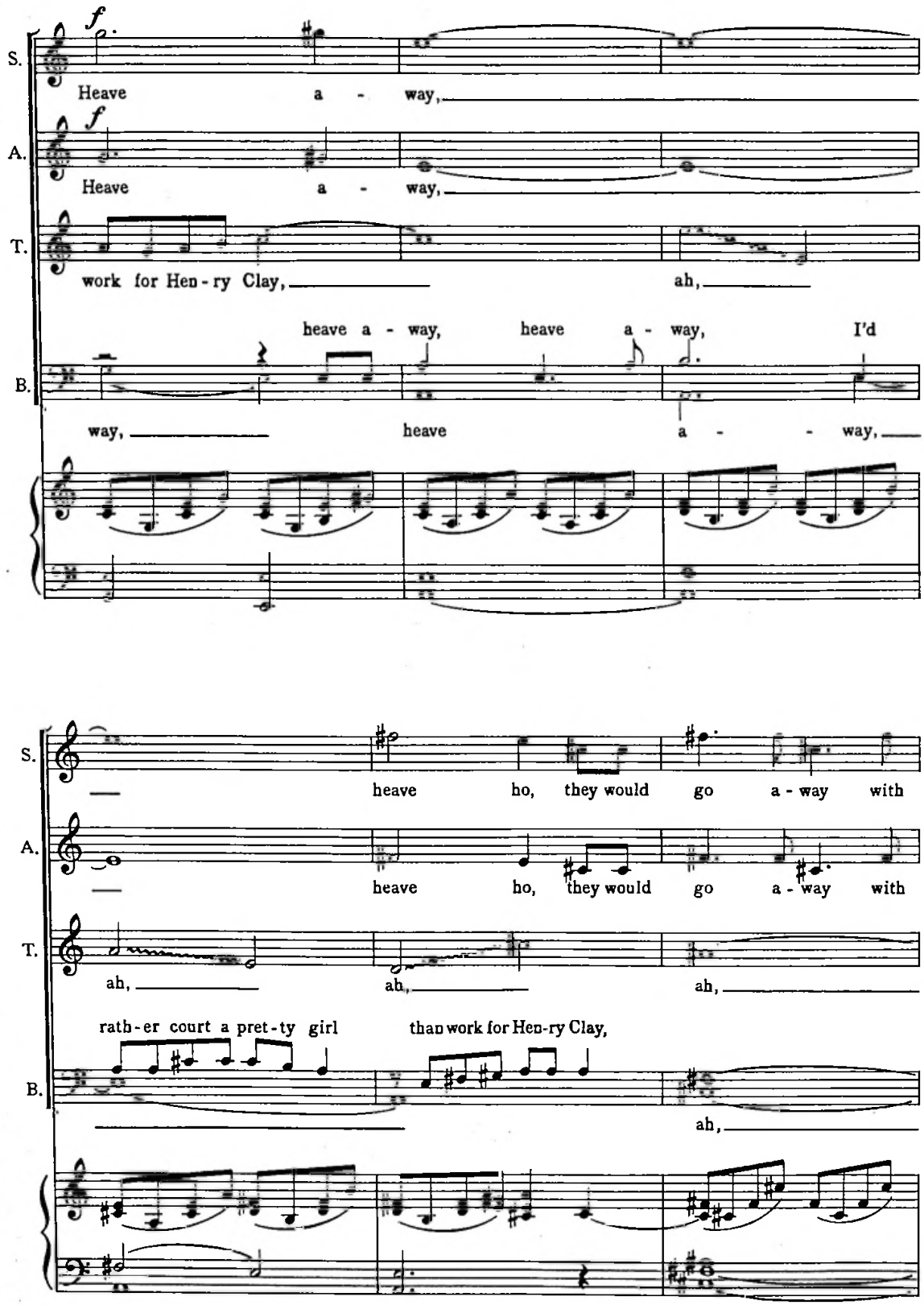
S.
Heave a - way,
A.
Heave a - way,
T.
work for Hen - ry Clay, ah,
heave a - way, heave a - way, I'd
B.
way, heave a - way,
S.
heave ho, they would go a - way with
A.
heave ho, they would go a - way with
T.
ah, ah, ah,
rath - er court a pret - ty girl than work for Hen - ry Clay,
B.
ah,

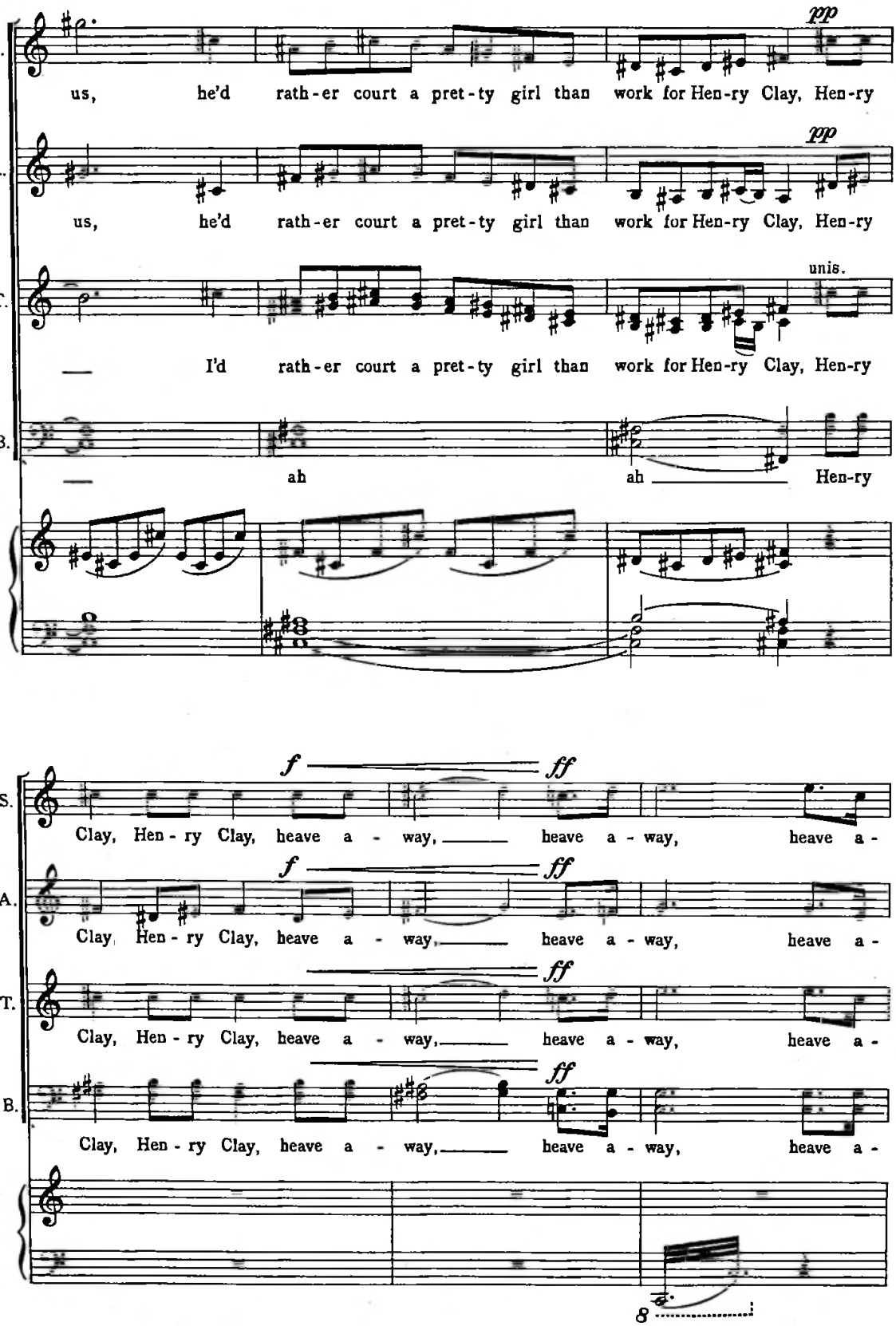
S.
us, he'd rath-er court a pret-ty girl than work for Hen-ry Clay, Hen-ry
pp
A.
us, he'd rath-er court a pret-ty girl than work for Hen-ry Clay, Hen-ry
pp
T.
I'd rath-er court a pret-ty girl than work for Hen-ry Clay, Hen-ry
unis.
B.
ah ah Hen-ry
S.
Clay, Hen-ry Clay, heave a - way, heave a - way, heave a -
f
ff
A.
Clay, Hen-ry Clay, heave a - way, heave a - way, heave a -
f
ff
T.
Clay, Hen-ry Clay, heave a - way, heave a - way, heave a -
ff
B.
Clay, Hen-ry Clay, heave a - way, heave a - way, heave a -
ff
8

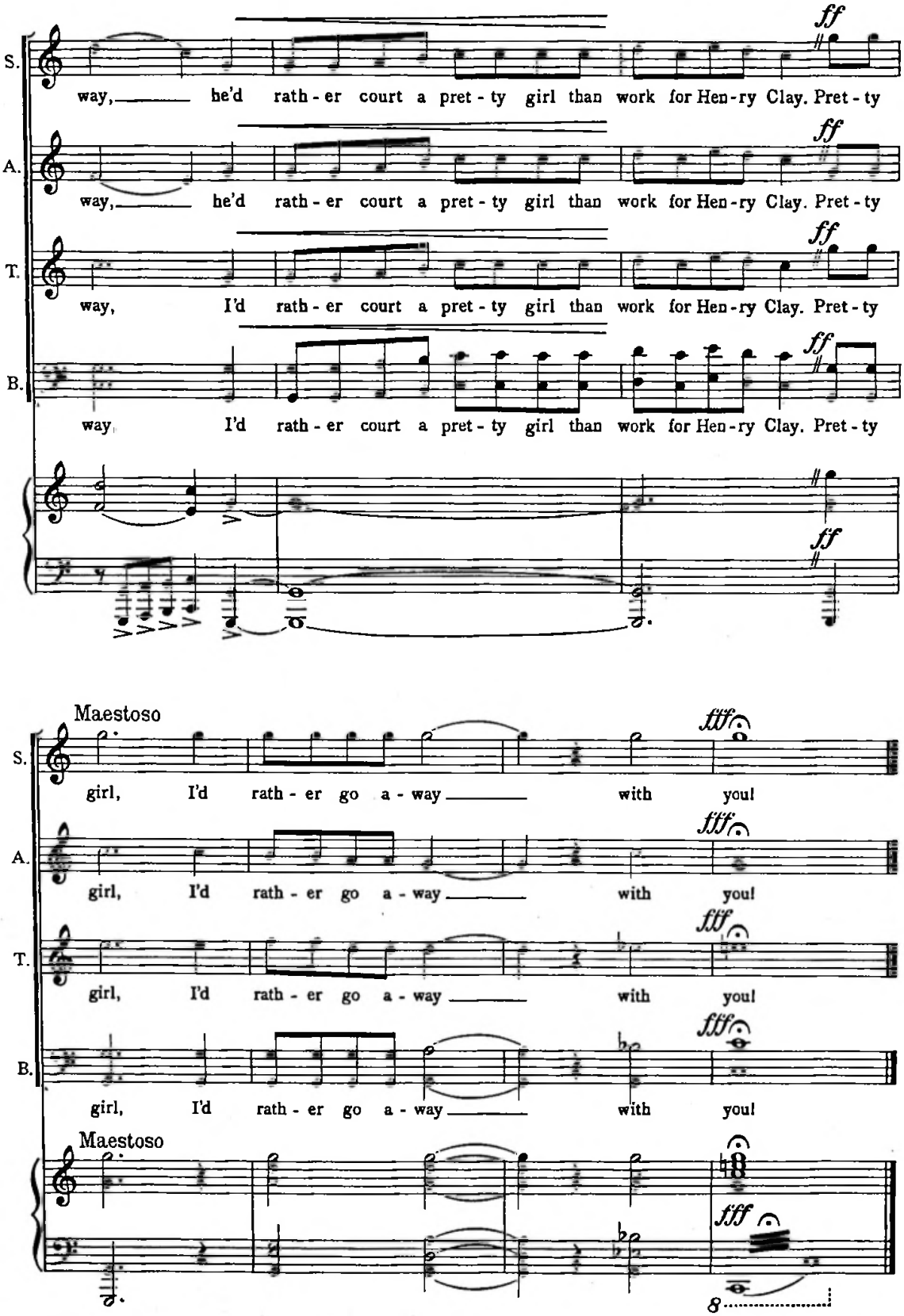
S.
A.
T.
B.
ff
way, he'd rath - er court a pret - ty girl than work for Hen - ry Clay. Pret - ty
way, I'd rath - er court a pret - ty girl than work for Hen - ry Clay. Pret - ty
Maestoso
fff
girl, I'd rath - er go a - way with you!
8