Flute I

Symphony No. 2

I

Irving SCHLEIN
(1905 - 1986)

Maestoso 𝅗𝅥 = 40

ff *fff* *ff*

7 **molto rinforz. e rit.**

f

12 **A tempo - poco piu mosso** **rit.** **A tempo**

ff *f* *ff*

Allegro energico ♩ = 120

18 *ff* *f*

Poco piu mosso ♩ = 110

Molto pesante

27 *f* *f*

34

Alla breve (twice as fast)

37 *sf* *f*

59

64 *molto cresc.* *ff*

Flute I

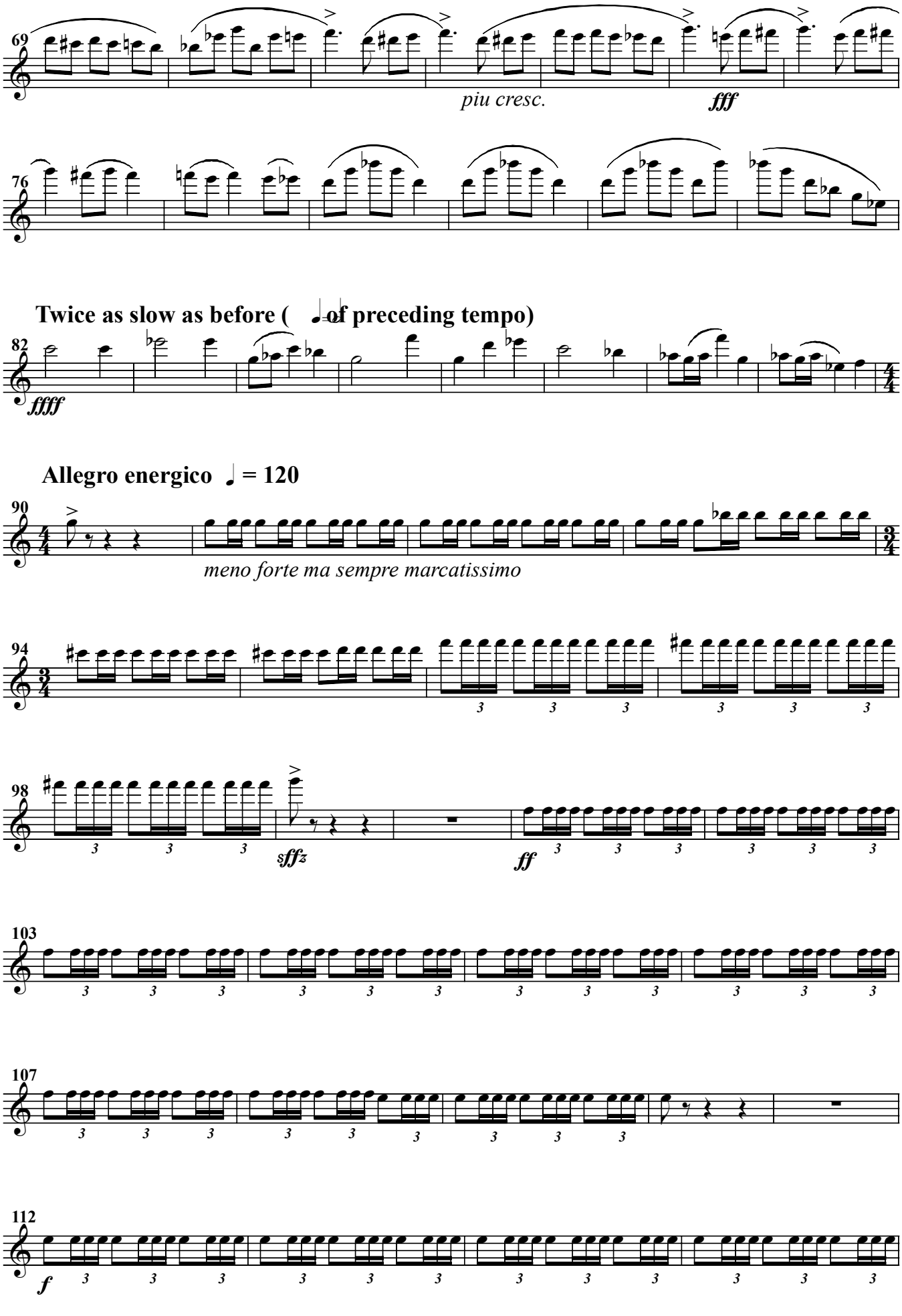
69
piu cresc.
fff
76
Twice as slow as before (𝅗𝅥 of preceding tempo)
82
ffff
Allegro energico ♩ = 120
90
meno forte ma sempre marcatissimo
94
98
sffz
ff
103
107
112
f

Flute I

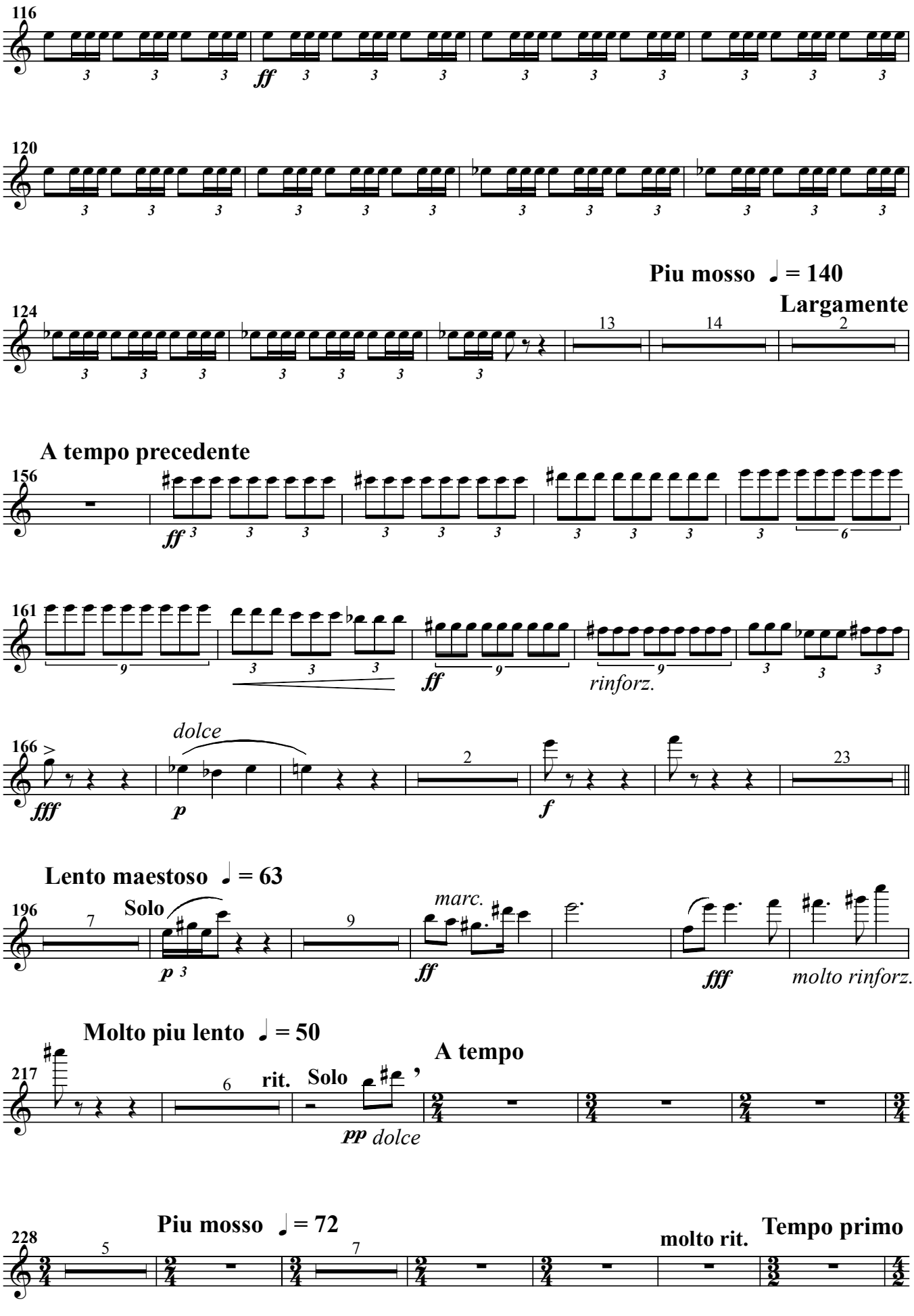
116
ff
120
Piu mosso ♩ = 140
Largamente
124
13
14
2
A tempo precedente
156
ff
6
161
9
ff
rinforz.
166
dolce
fff
p
2
f
23
Lento maestoso ♩ = 63
196
Solo
7
p
9
marc.
ff
fff
molto rinforz.
Molto piu lento ♩ = 50
A tempo
217
6
rit.
Solo
pp dolce
Piu mosso ♩ = 72
228
5
7
molto rit.
Tempo primo

Flute I

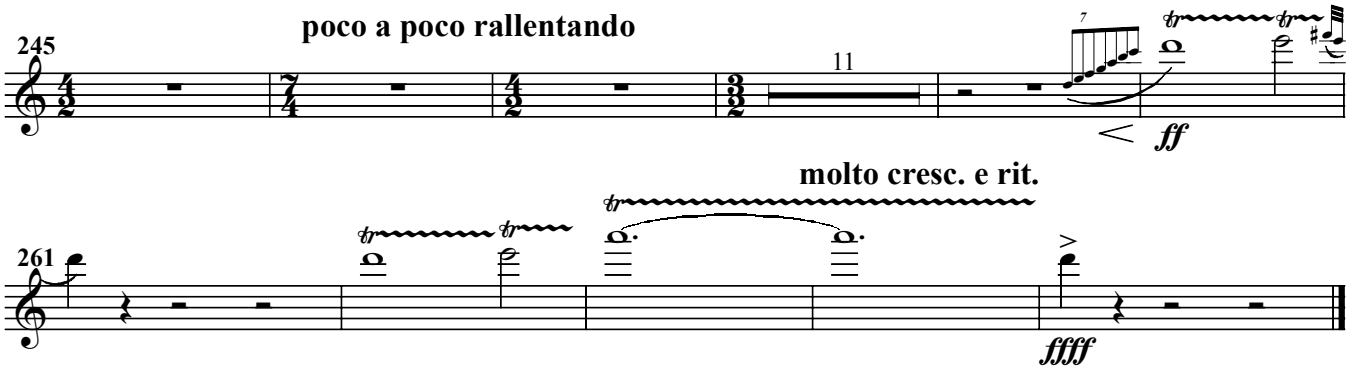
245
poco a poco rallentando
11
ff
molto cresc. e rit.
261
ffff

II

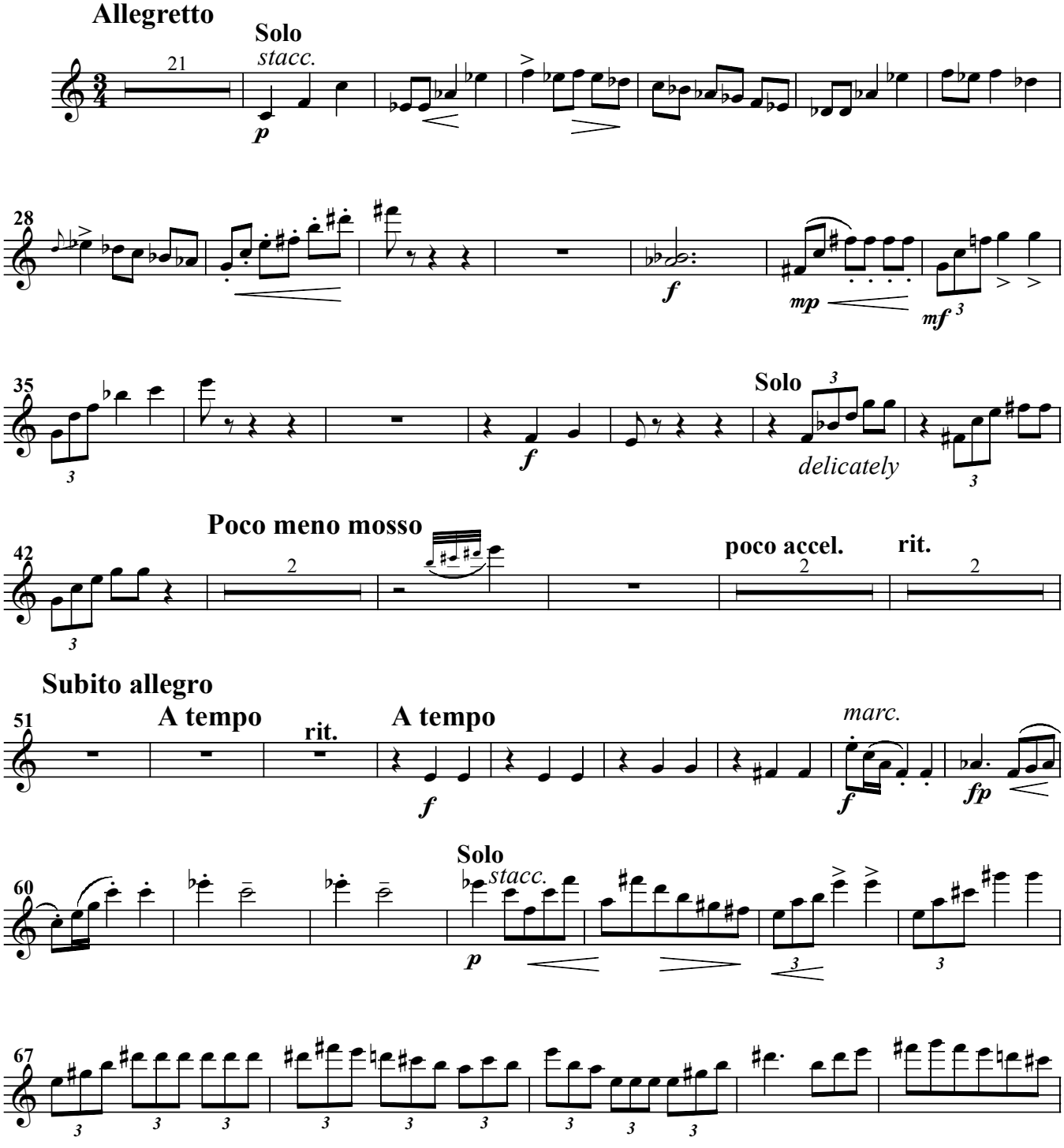
Allegretto
Solo
stacc.
21
p
28
f
mp
mf
35
Solo
delicately
Poco meno mosso
42
poco accel.
rit.
Subito allegro
51
A tempo
rit.
A tempo
marc.
fp
Solo
stacc.
60
67

Flute I

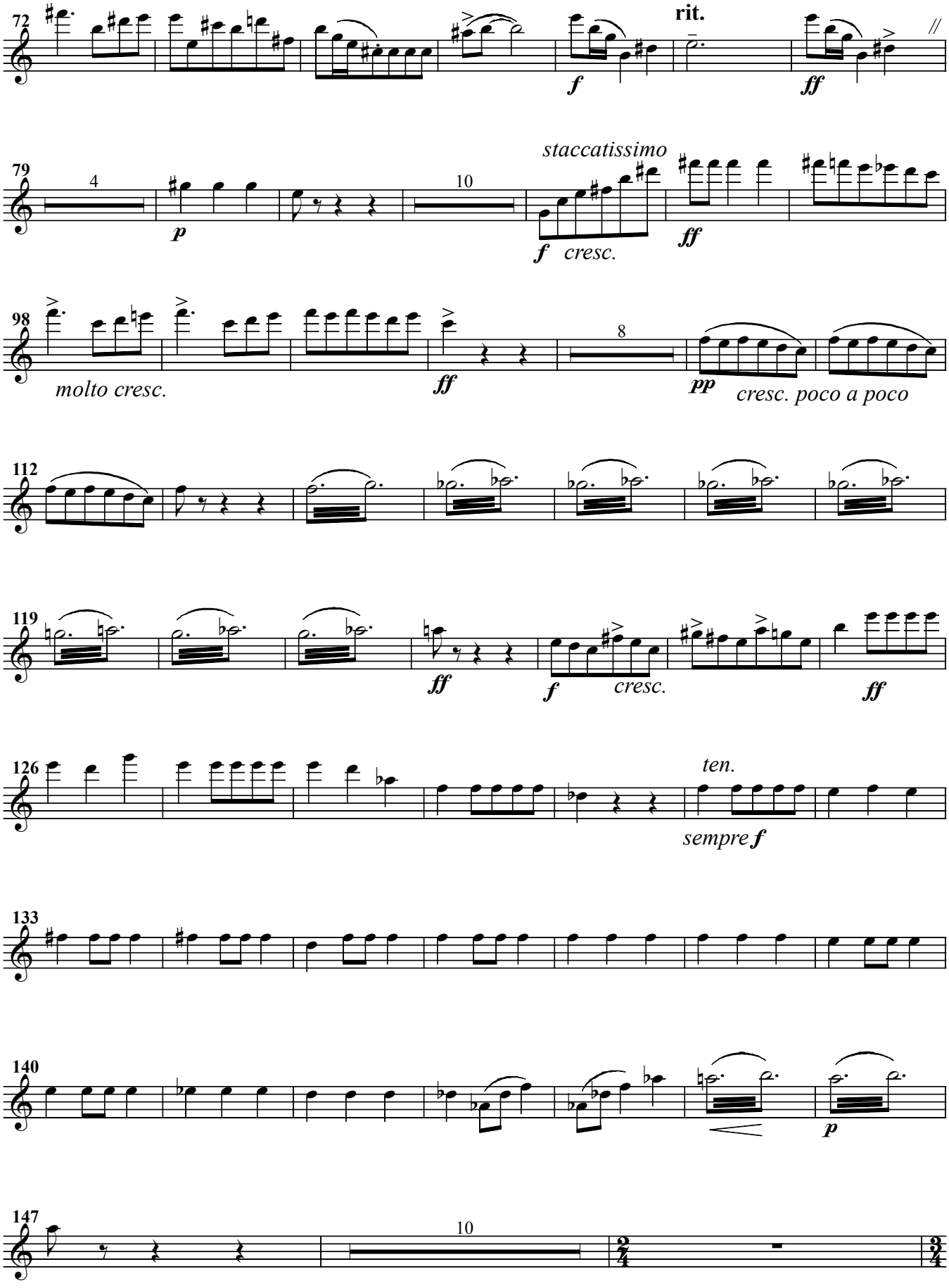
72
rit.
f
ff
79
4
staccatissimo
p
10
f cresc.
ff
98
molto cresc.
ff
8
pp
cresc. poco a poco
112
119
ff
f cresc.
ff
126
ten.
sempre f
133
140
p
147
10

Flute I

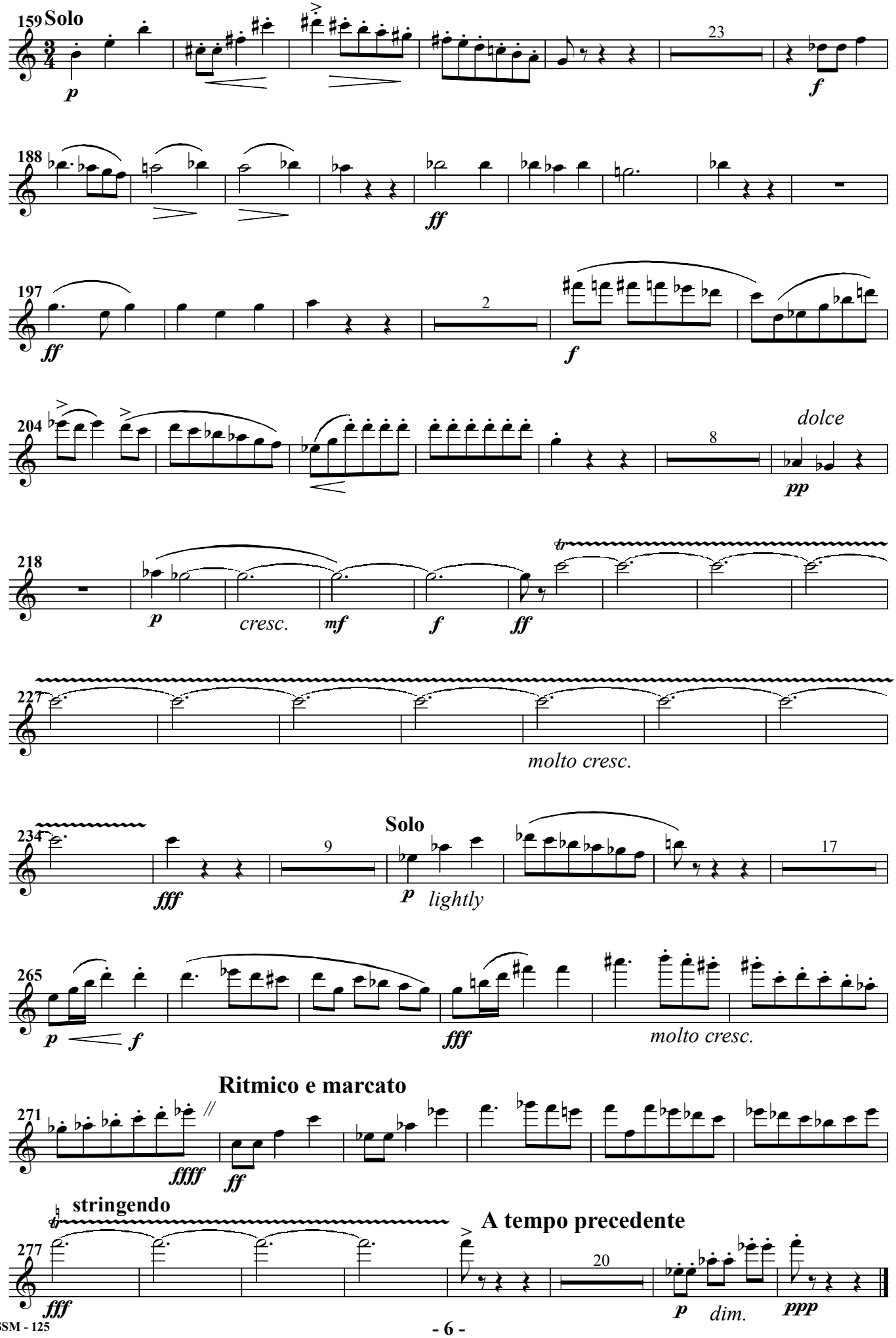
159 Solo
p
23
f
188
ff
197
ff
2
f
204
dolce
8
pp
218
p
cresc.
mf
f
ff
227
molto cresc.
234
fff
9
Solo
p
lightly
17
265
p
f
fff
molto cresc.
Ritmico e marcato
271
ffff
ff
stringendo
277
fff
A tempo precedente
20
p
dim.
ppp

Flute I

III

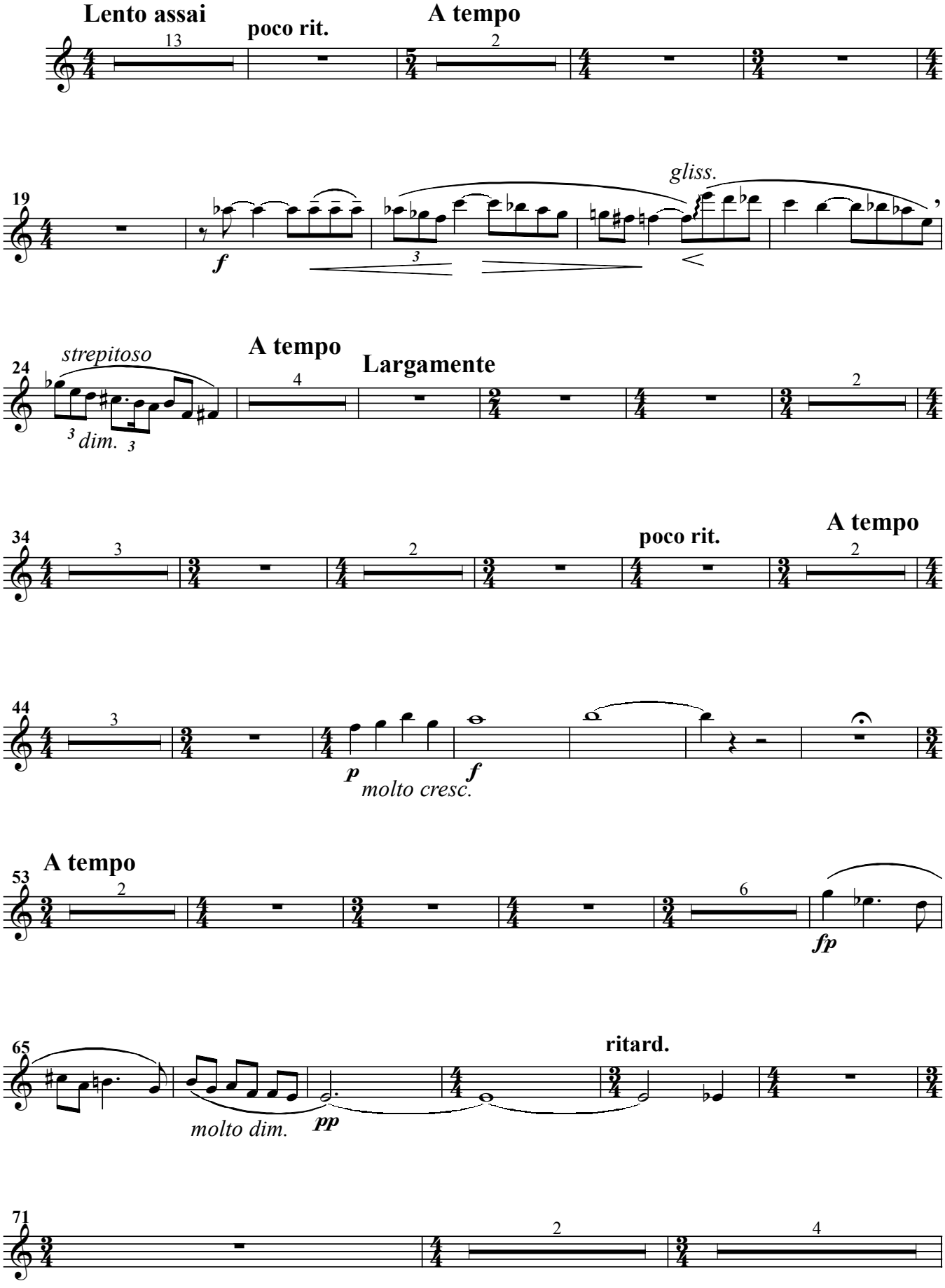
Lento assai
13
poco rit.
A tempo
2
19
gliss.
f
3
strepitoso
24
A tempo
4
Largamente
2
dim.
34
3
2
poco rit.
A tempo
2
44
3
p
molto cresc.
f
53
A tempo
2
6
fp
65
ritard.
molto dim.
pp
71
2
4

Flute I

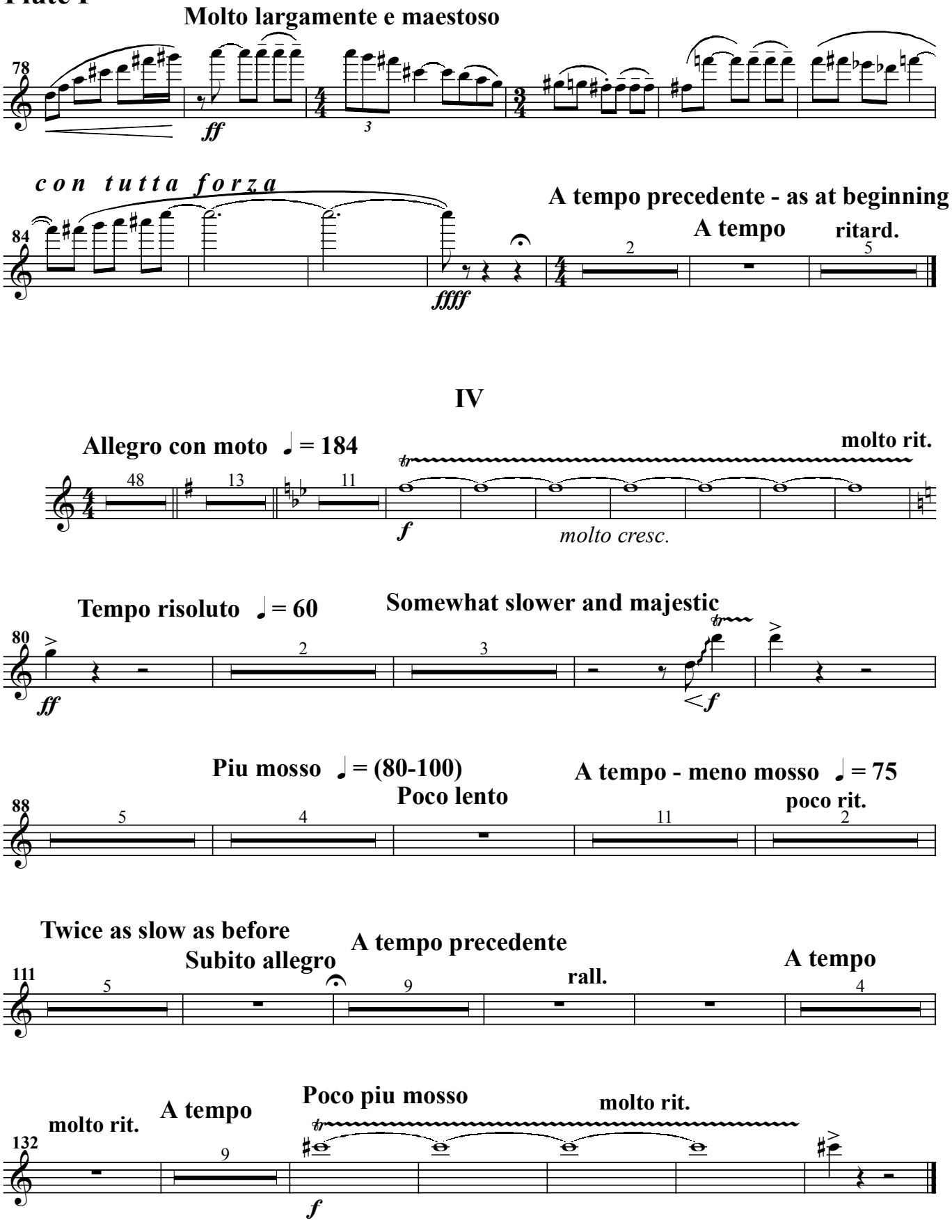
Molto largamente e maestoso
78
ff
3
con tutta forza
84
ffff
A tempo precedente - as at beginning
A tempo
ritard.
2
5
IV
Allegro con moto ♩ = 184
48
13
11
f
molto cresc.
molto rit.
Tempo risoluto ♩ = 60
Somewhat slower and majestic
80
ff
2
3
<f
Piu mosso ♩ = (80-100)
Poco lento
A tempo - meno mosso ♩ = 75
poco rit.
88
5
4
11
2
Twice as slow as before
Subito allegro
A tempo precedente
rall.
A tempo
111
5
9
4
molto rit.
A tempo
Poco piu mosso
molto rit.
132
9
f