Trombone I

Symphony No. 2

I

Irving SCHLEIN
(1905 - 1986)

Maestoso 𝅗𝅥 = 40

ten.

ff *fff* *f* *ff*

7

molto rinforz. e rit.

A tempo - poco p

f *ff*

13

marc. **rit.** **A tempo**

Allegro energico ♩ = 120

f *molto cresc.* *ff*

20

f *f*

Poco piu mosso ♩ = 110

Molto pesante

29

f

34

3

Alla breve (twice as fast)

41

14

sf *f*

61

68

piu cresc. *fff*

Trombone I

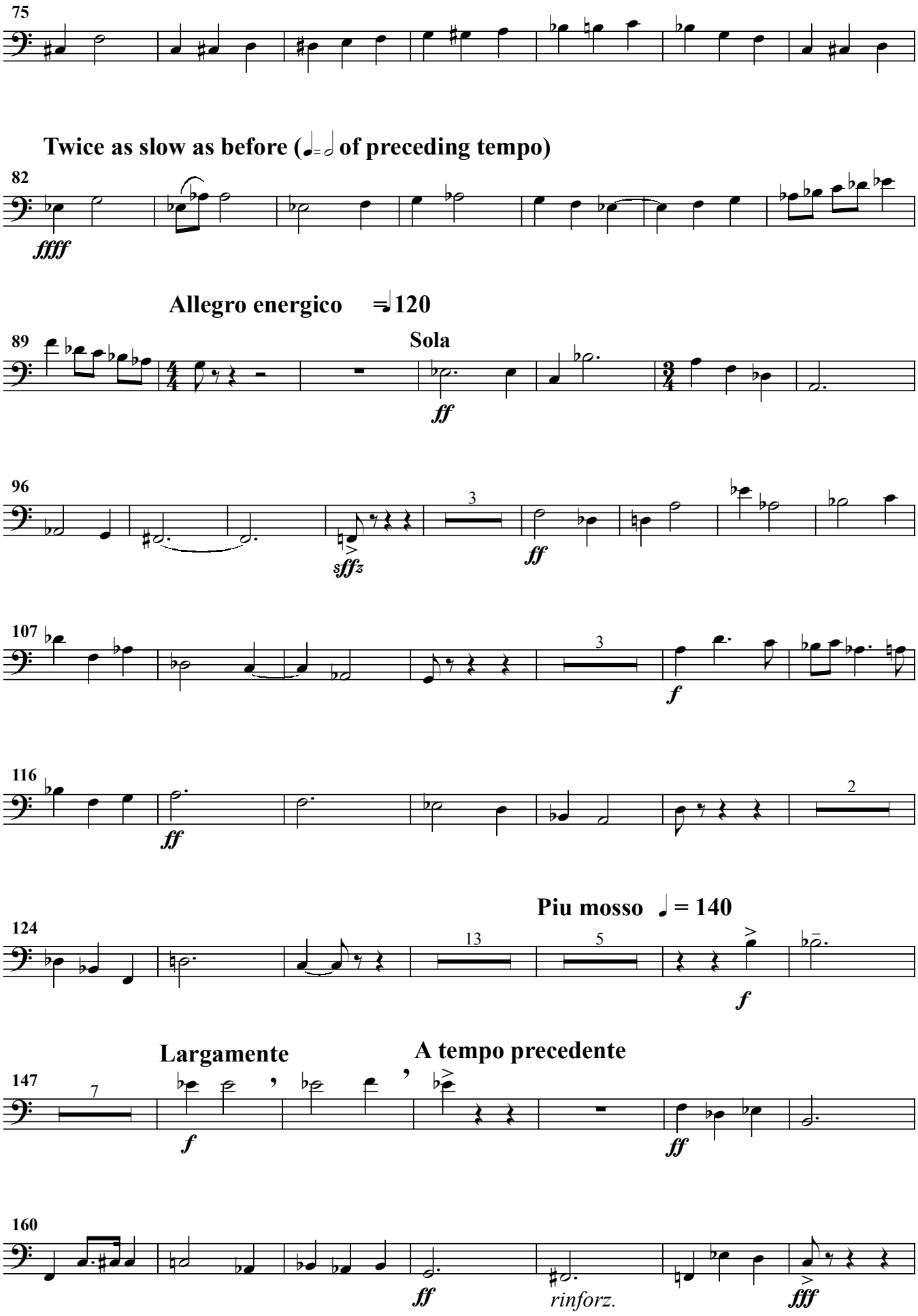
75
Twice as slow as before (♩= 𝅗𝅥 of preceding tempo)
82
ffff
Allegro energico ♩= 120
89
Sola
ff
96
3
sffz
ff
107
3
f
116
ff
2
Piu mosso ♩ = 140
124
13
5
f
Largamente
A tempo precedente
147
7
f
ff
160
ff
rinforz.
fff

Trombone I

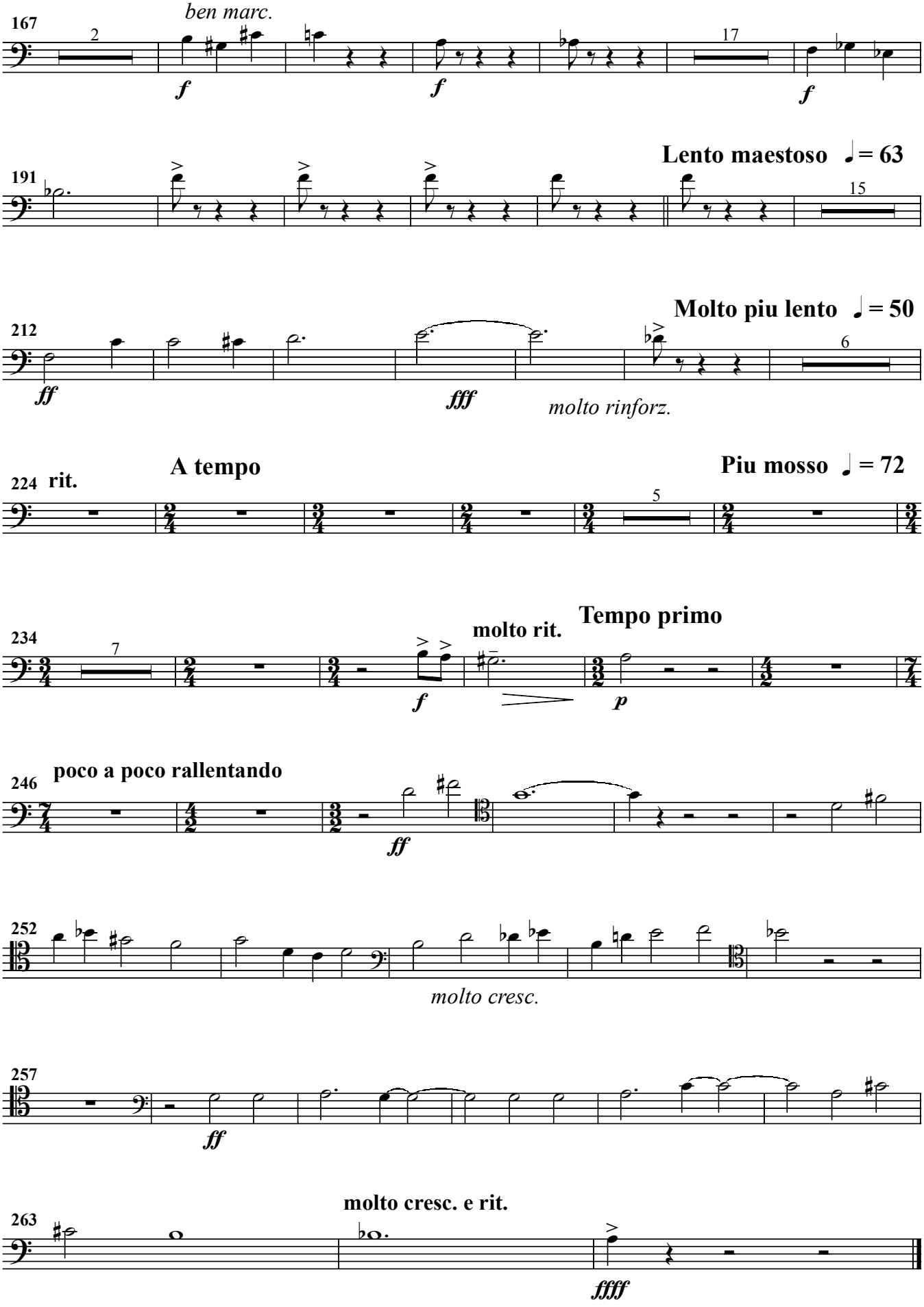
167
2
ben marc.
f
f
17
f
Lento maestoso ♩= 63
191
15
Molto piu lento ♩= 50
212
ff
fff
molto rinforz.
6
A tempo
224 rit.
Piu mosso ♩= 72
5
Tempo primo
234
7
molto rit.
f
p
poco a poco rallentando
246
ff
252
molto cresc.
257
ff
molto cresc. e rit.
263
fffff

Trombone I

II

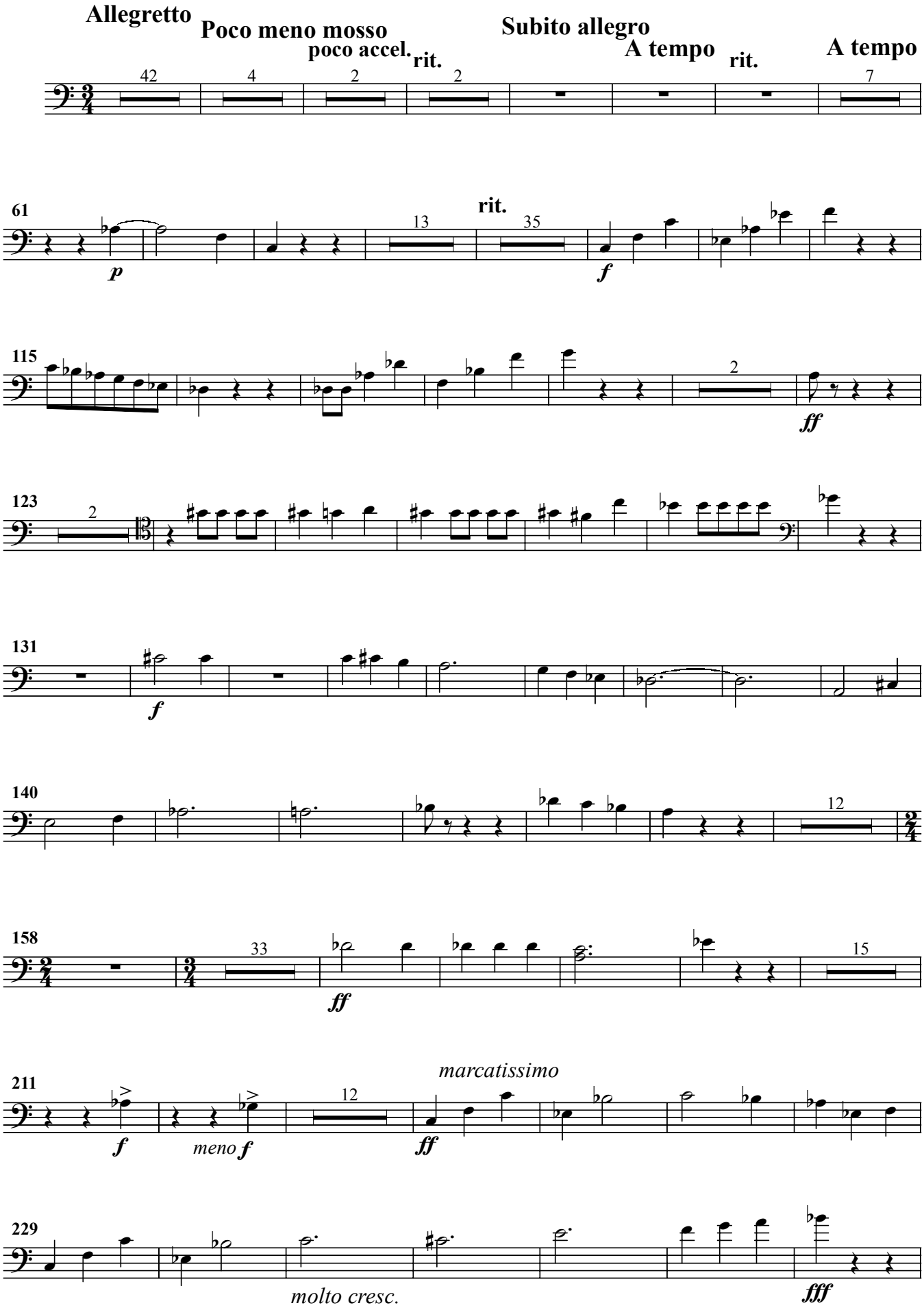

Trombone I

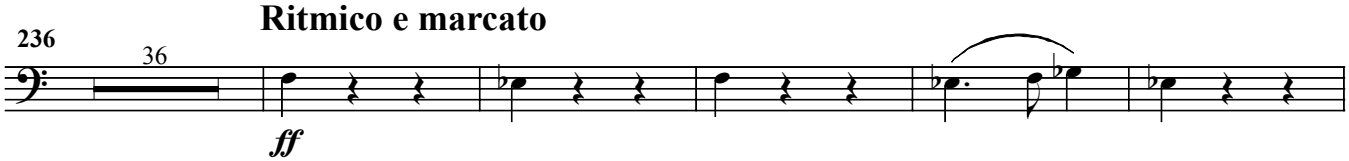

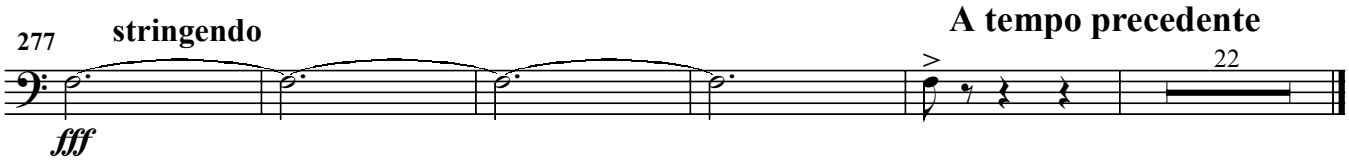

III

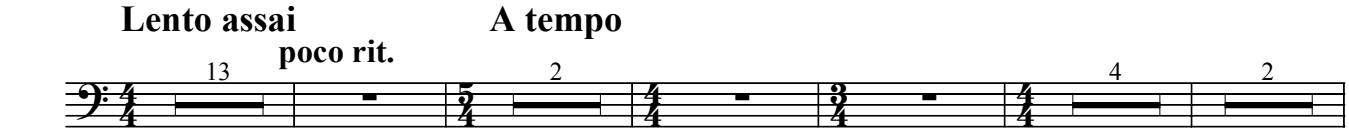

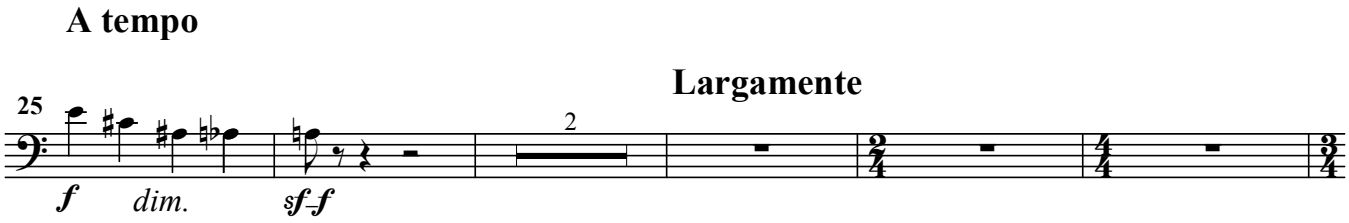

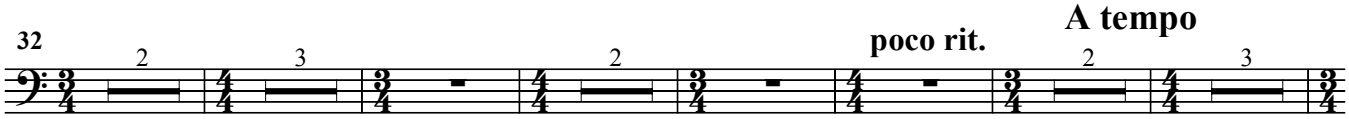

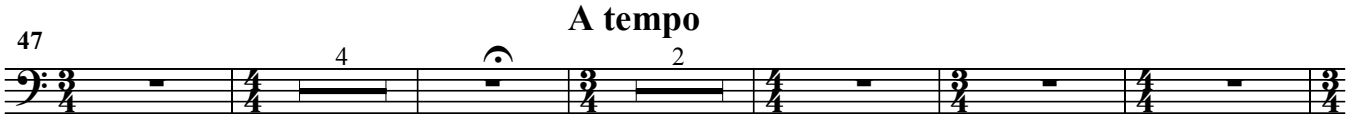

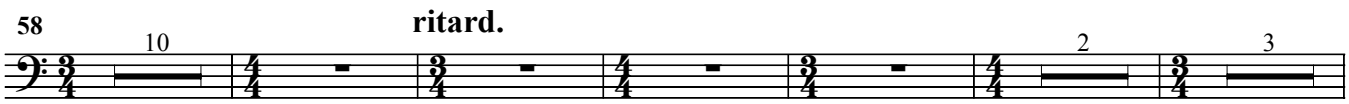

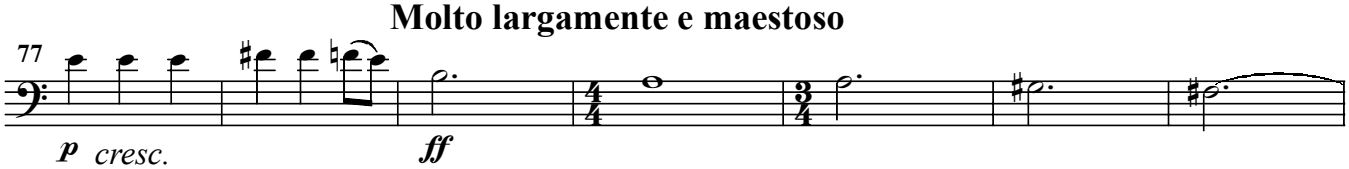

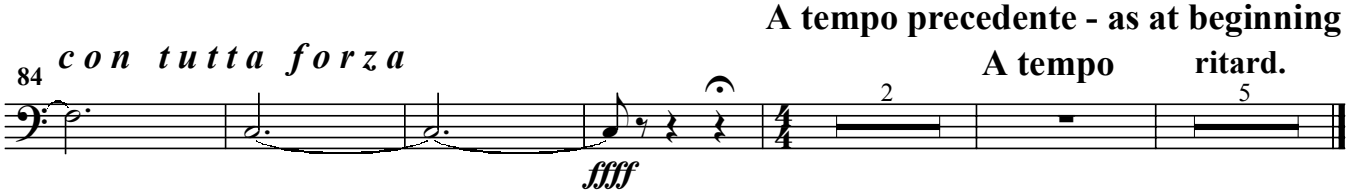

Trombone I

IV

