Flute I

Symphony No. 7

I

Irving SCHLEIN
(1905 - 1986)

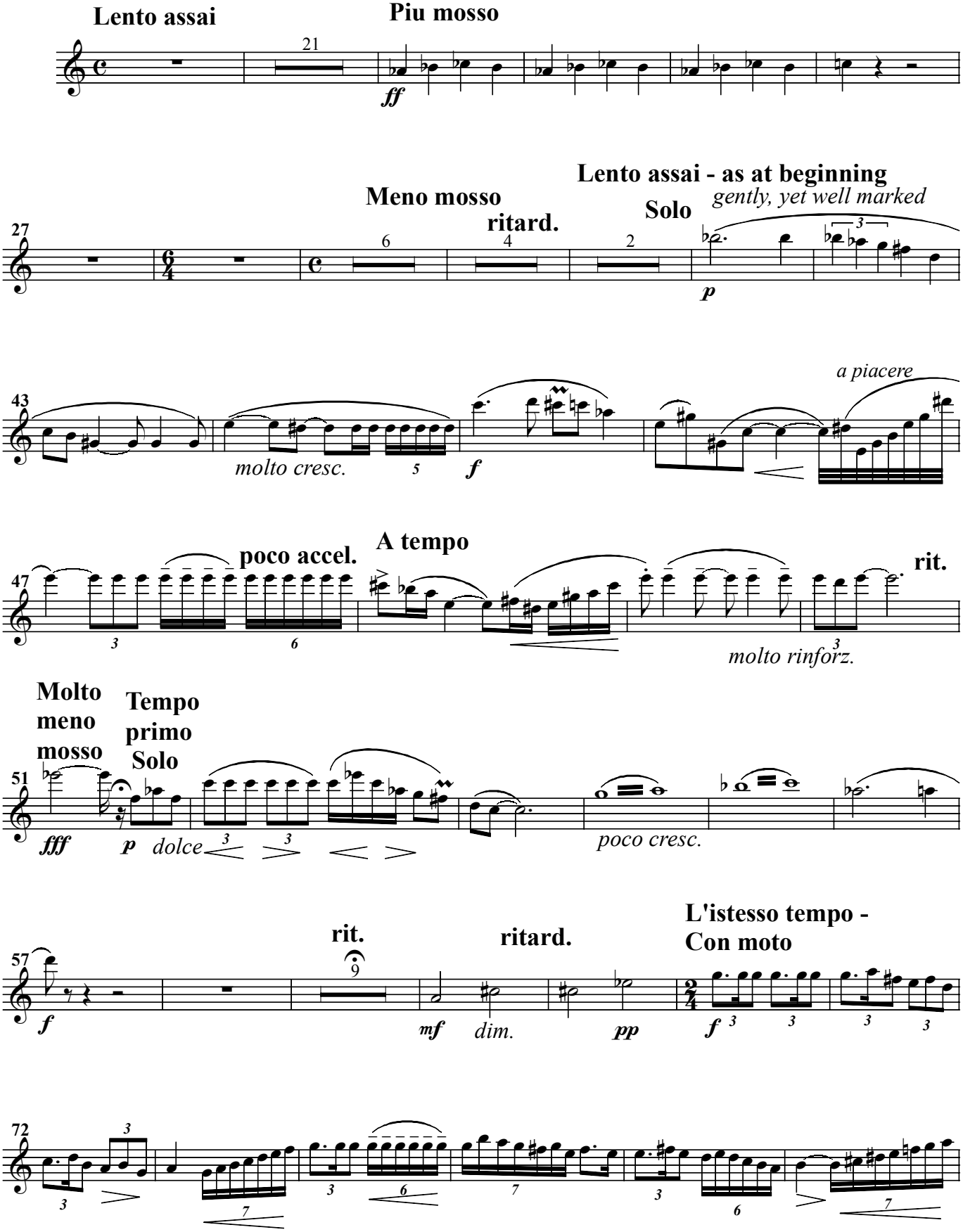

Flute I

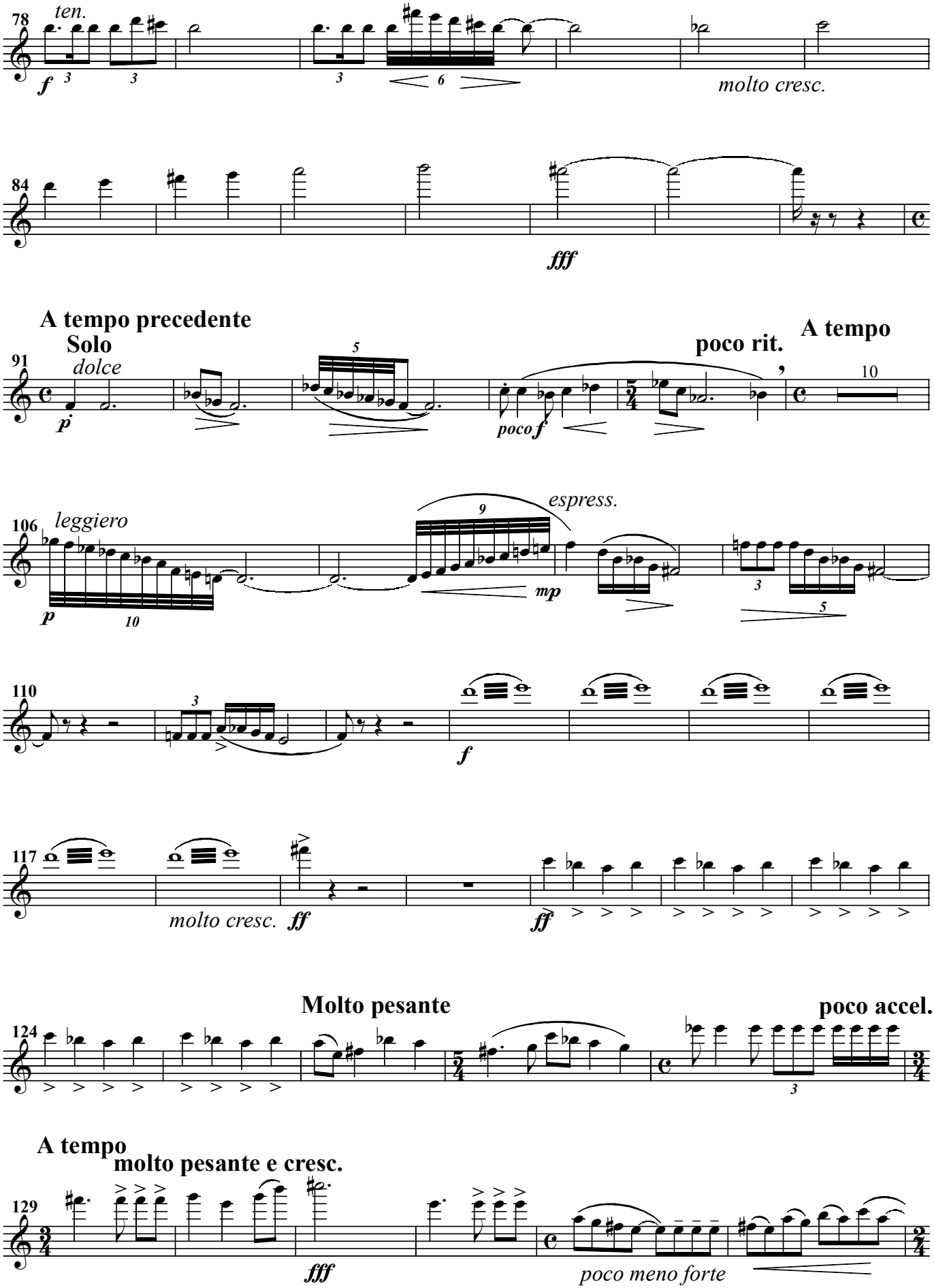
78
ten.
f
molto cresc.
84
fff
A tempo precedente
Solo
91
dolce
p
poco f
poco rit.
A tempo
10
106
leggiero
p
espress.
mp
110
f
117
molto cresc.
ff
ff
Molto pesante
poco accel.
124
A tempo
molto pesante e cresc.
129
fff
poco meno forte

Flute I

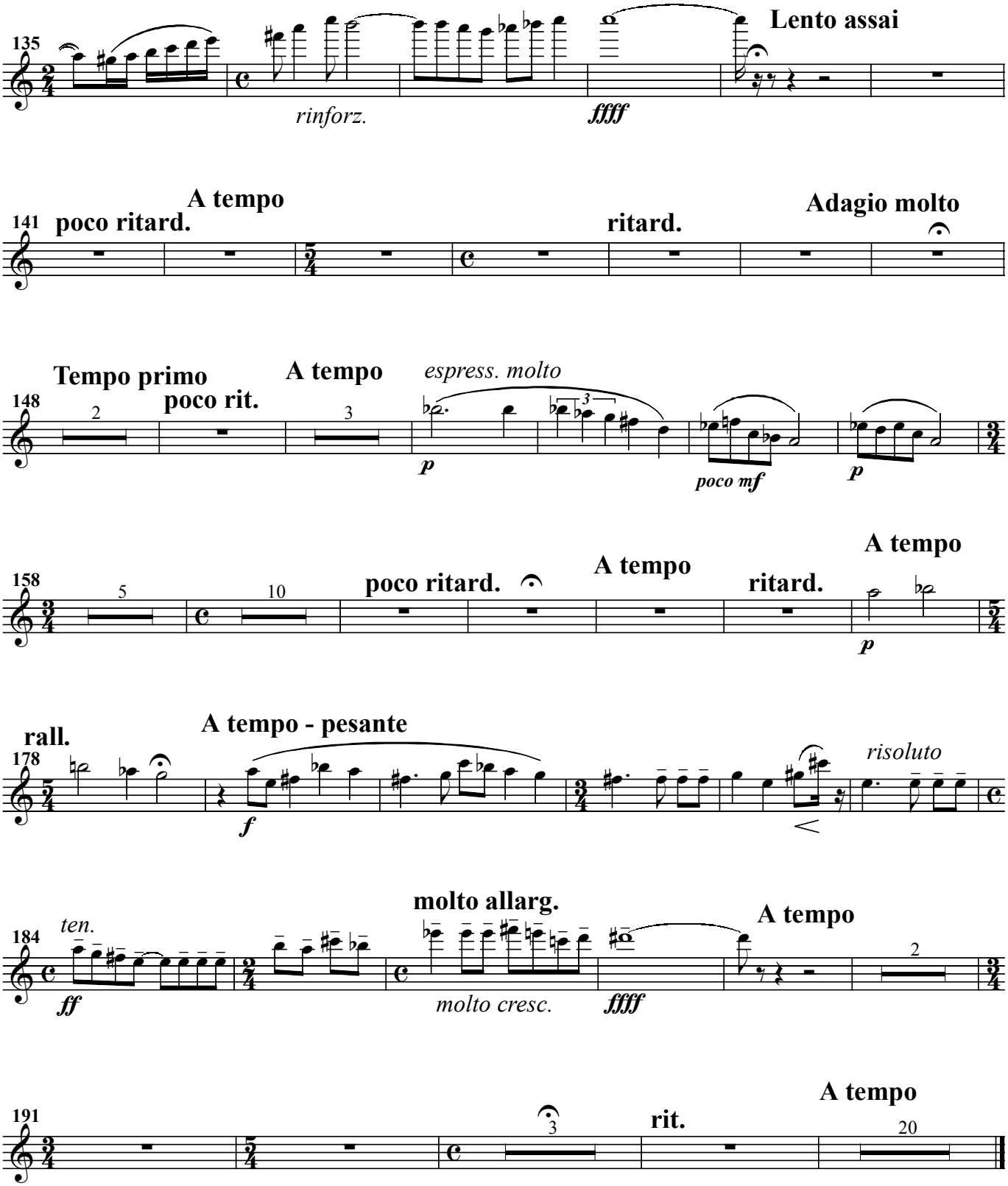
135
rinforz.
ffff
Lento assai
141
poco ritard.
A tempo
ritard.
Adagio molto
148
Tempo primo
poco rit.
A tempo
espress. molto
p
poco mf
p
158
poco ritard.
A tempo
ritard.
A tempo
p
178
rall.
A tempo - pesante
f
risoluto
184
ten.
ff
molto allarg.
molto cresc.
ffff
A tempo
191
rit.
A tempo

Flute I

II

Allegro giocoso

♩ = 88-100

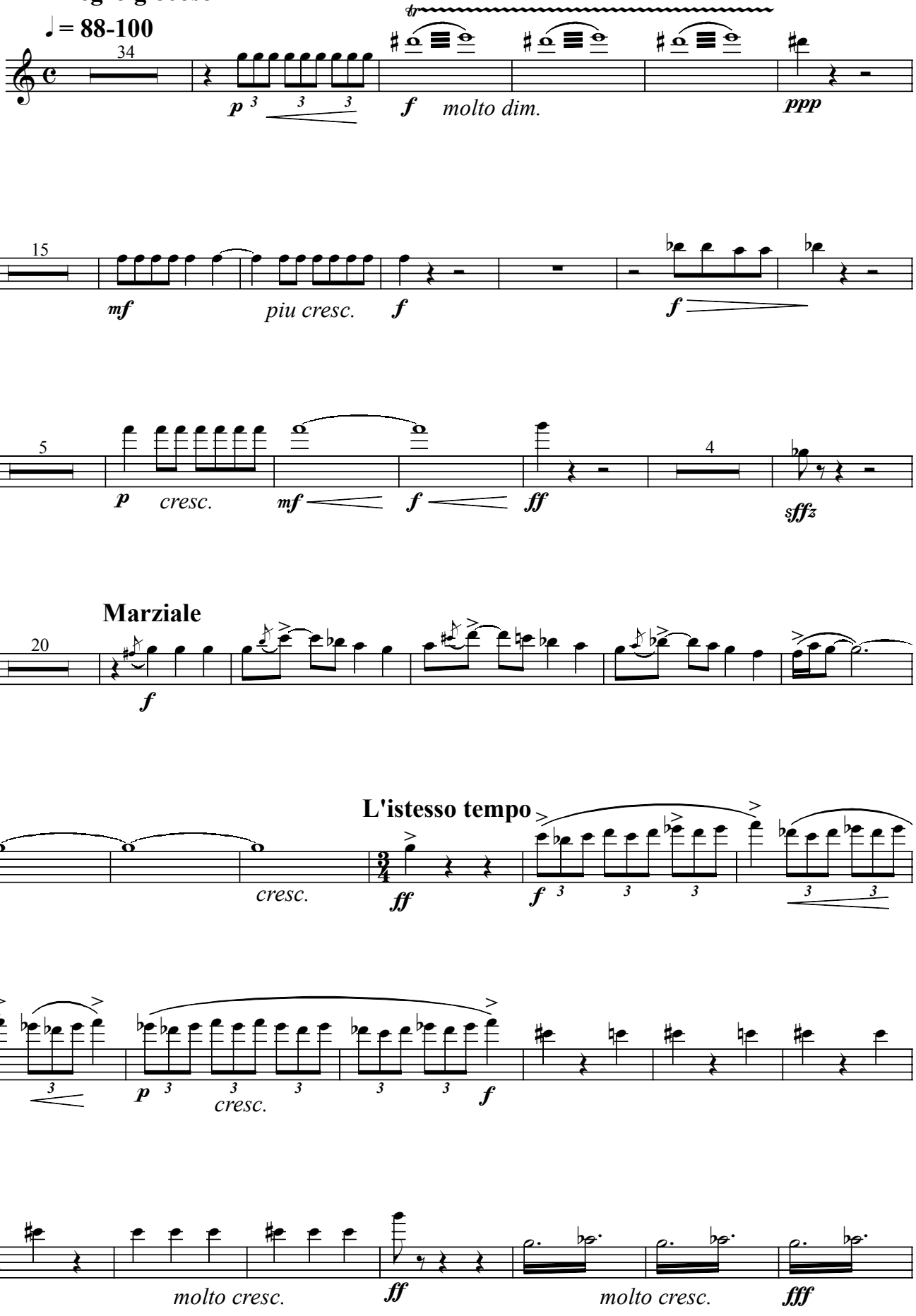

Flute I

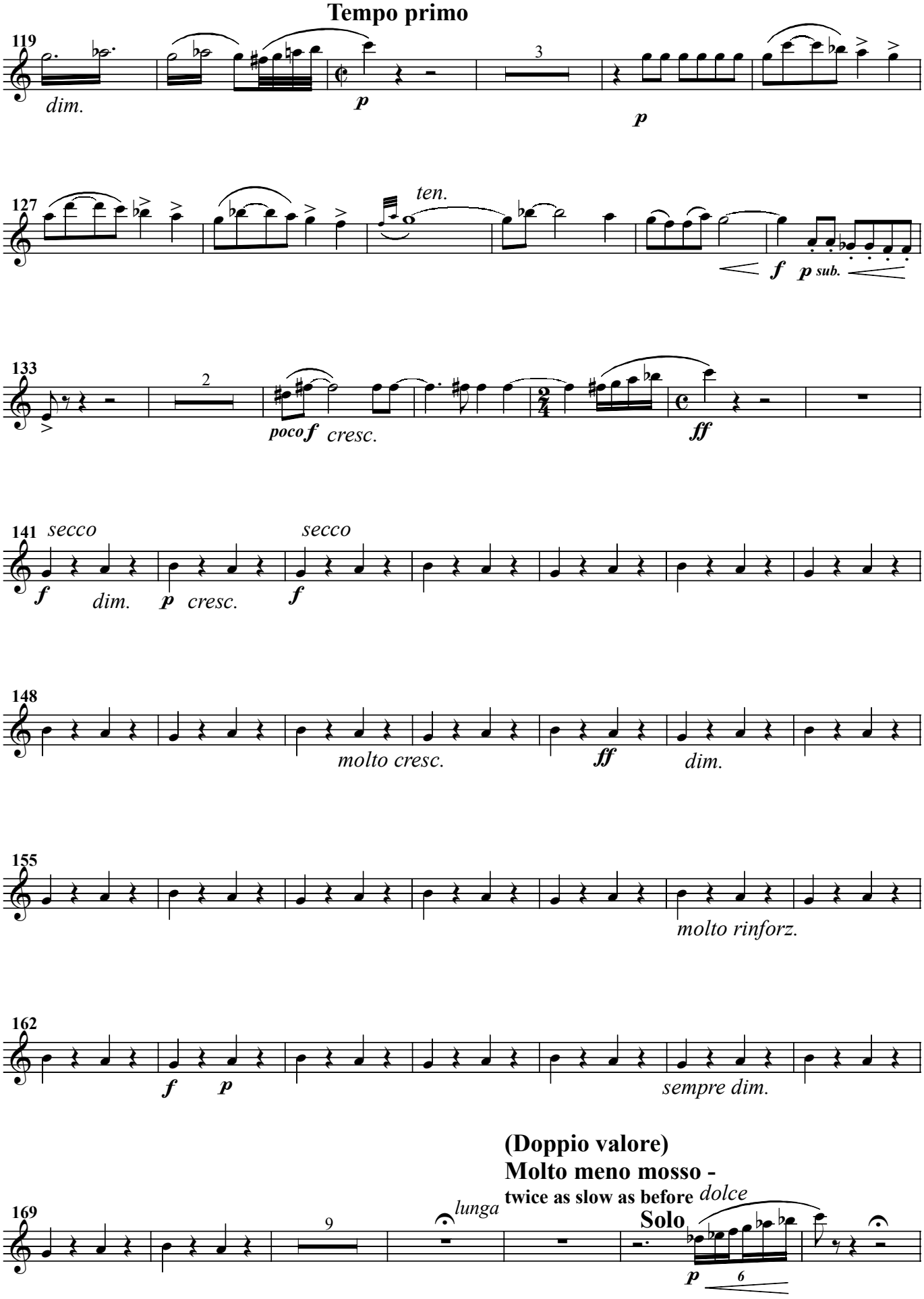
Tempo primo
119
dim.
p
3
p
127
ten.
f
p sub.
133
2
poco f cresc.
ff
141
secco
f
dim.
p cresc.
secco
f
148
molto cresc.
ff
dim.
155
molto rinforz.
162
f
p
sempre dim.
(Doppio valore)
Molto meno mosso -
twice as slow as before
dolce
Solo
169
9
lunga
p
6

Flute I

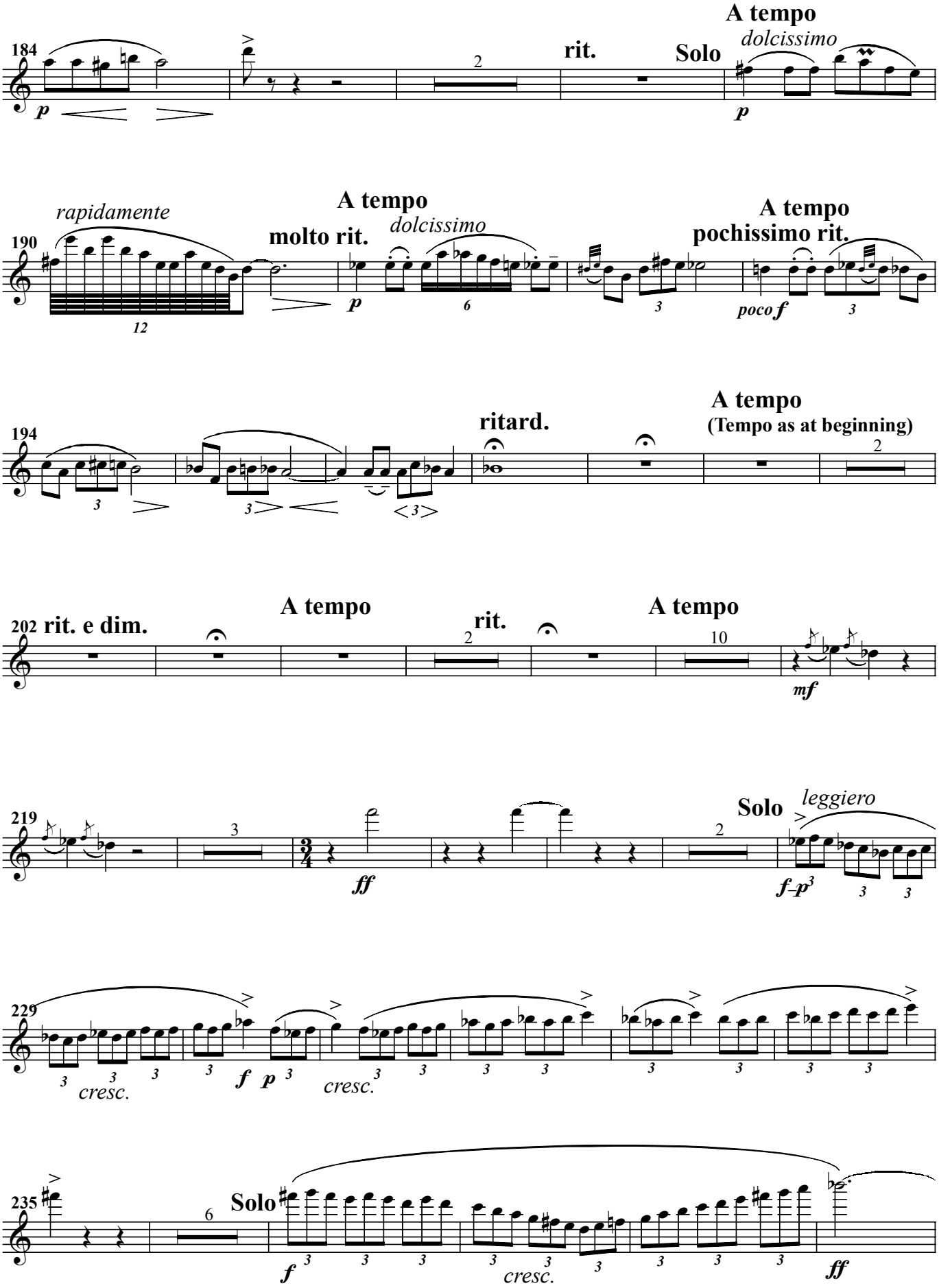
184
rit.
Solo
A tempo
dolcissimo
190
rapidamente
molto rit.
A tempo
dolcissimo
pochissimo rit.
A tempo
poco f
194
ritard.
A tempo
(Tempo as at beginning)
202
rit. e dim.
A tempo
rit.
A tempo
mf
219
ff
Solo
leggiero
f-p
229
cresc.
f
p
cresc.
235
Solo
f
cresc.
ff

Flute I

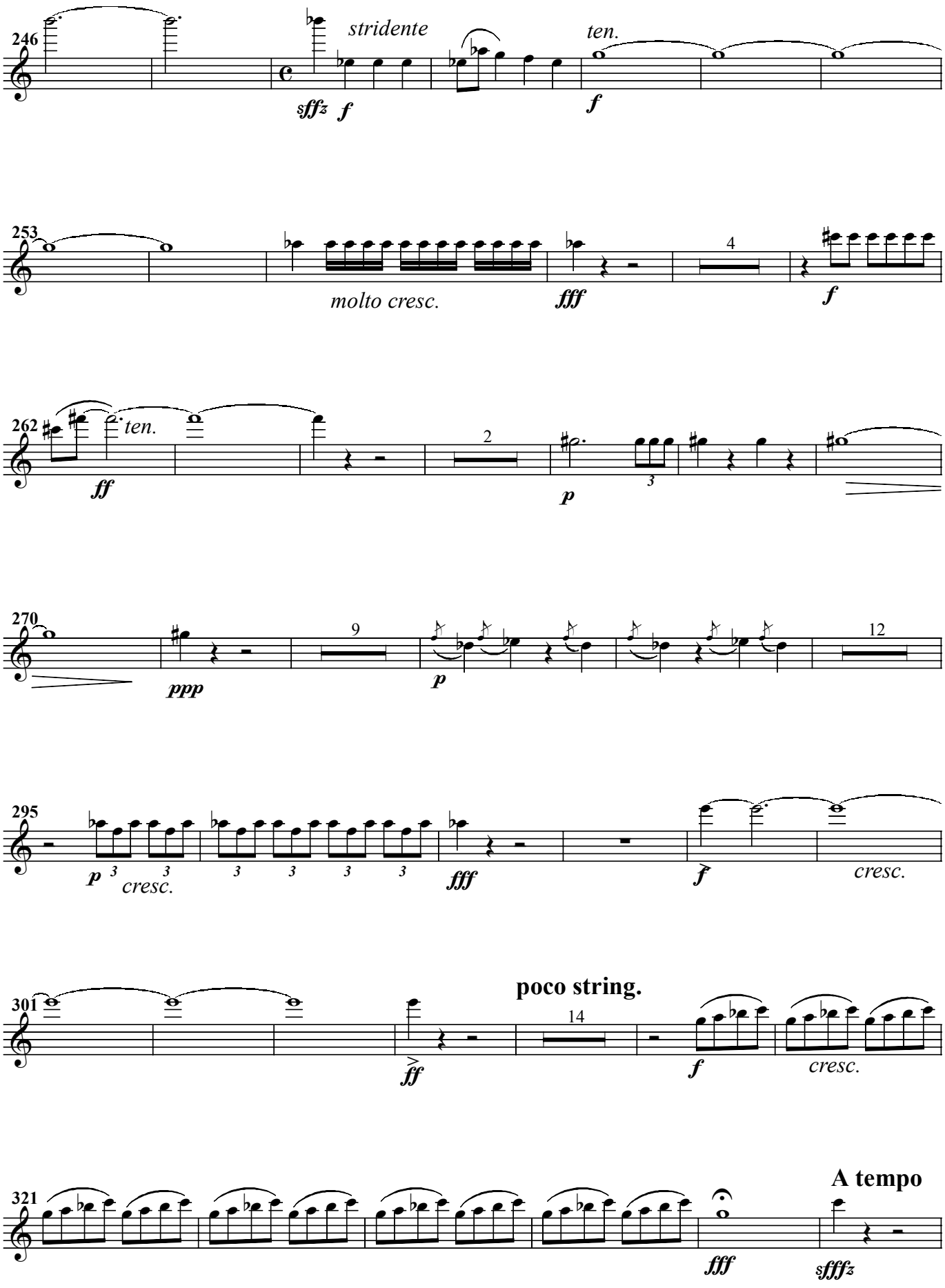
246
stridente
ten.
sfffz
f
f
253
molto cresc.
fff
4
f
262
ten.
ff
2
p
3
270
ppp
9
p
12
295
p
3
cresc.
3
3
3
3
3
3
fff
f
cresc.
301
poco string.
ff
14
f
cresc.
321
fff
A tempo
sffffz

Flute I

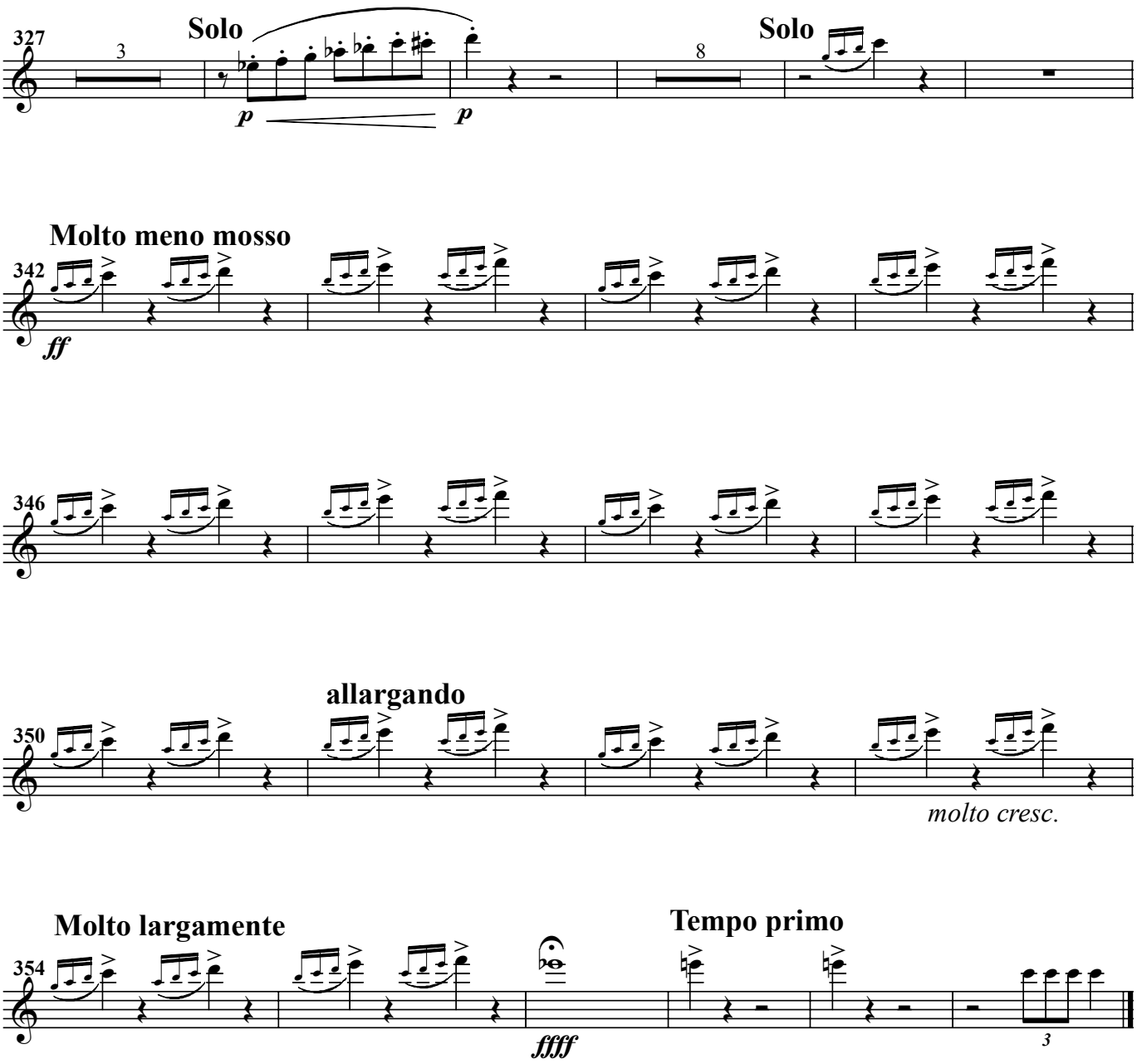
327
3
Solo
p
p
8
Solo
Molto meno mosso
342
ff
346
allargando
350
molto cresc.
Molto largamente
354
fffff
Tempo primo
3

Flute I

III

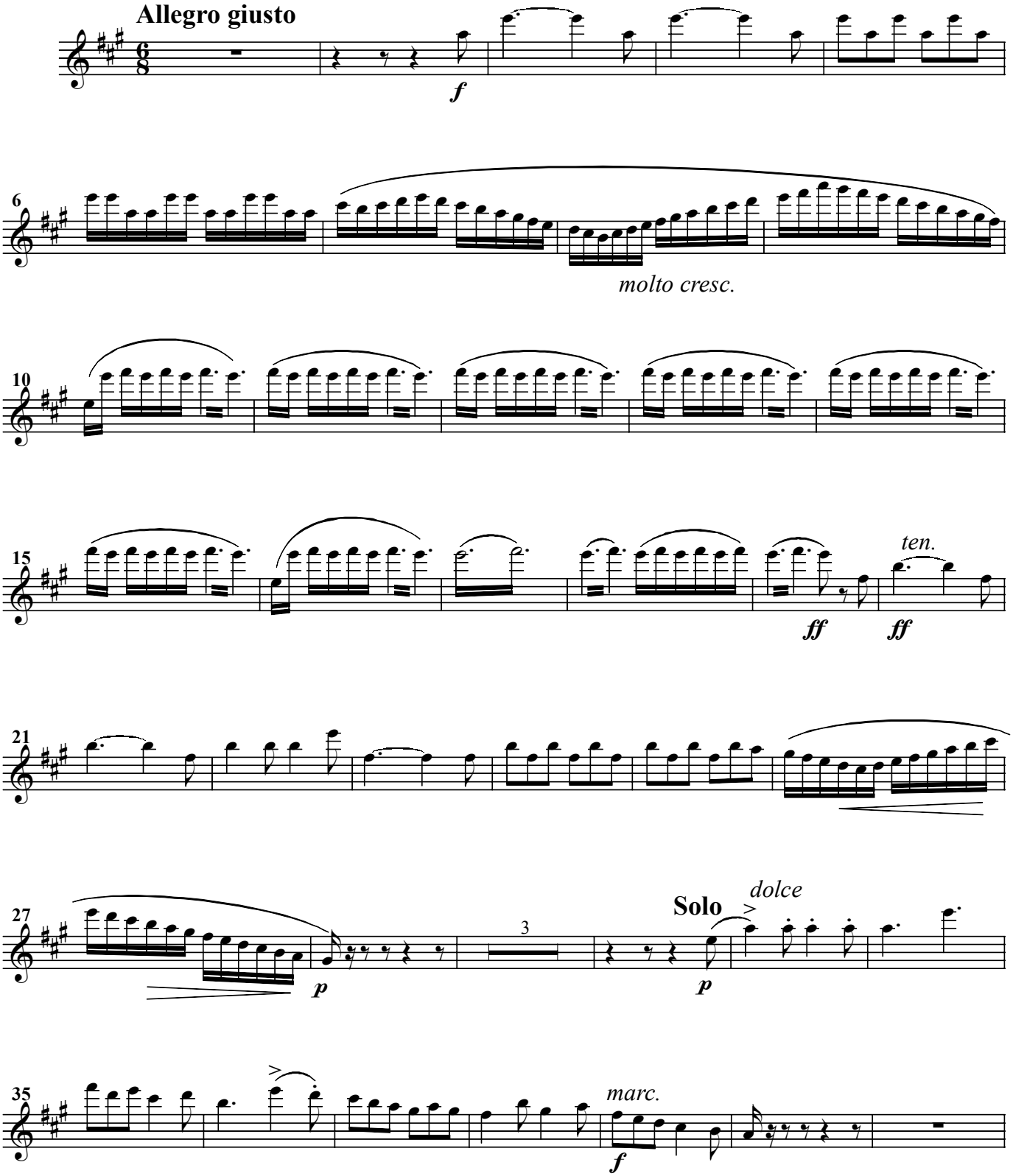
Allegro giusto
f
6
molto cresc.
10
15
ff
ff
ten.
21
27
p
3
Solo
dolce
p
35
marc.
f

Flute I

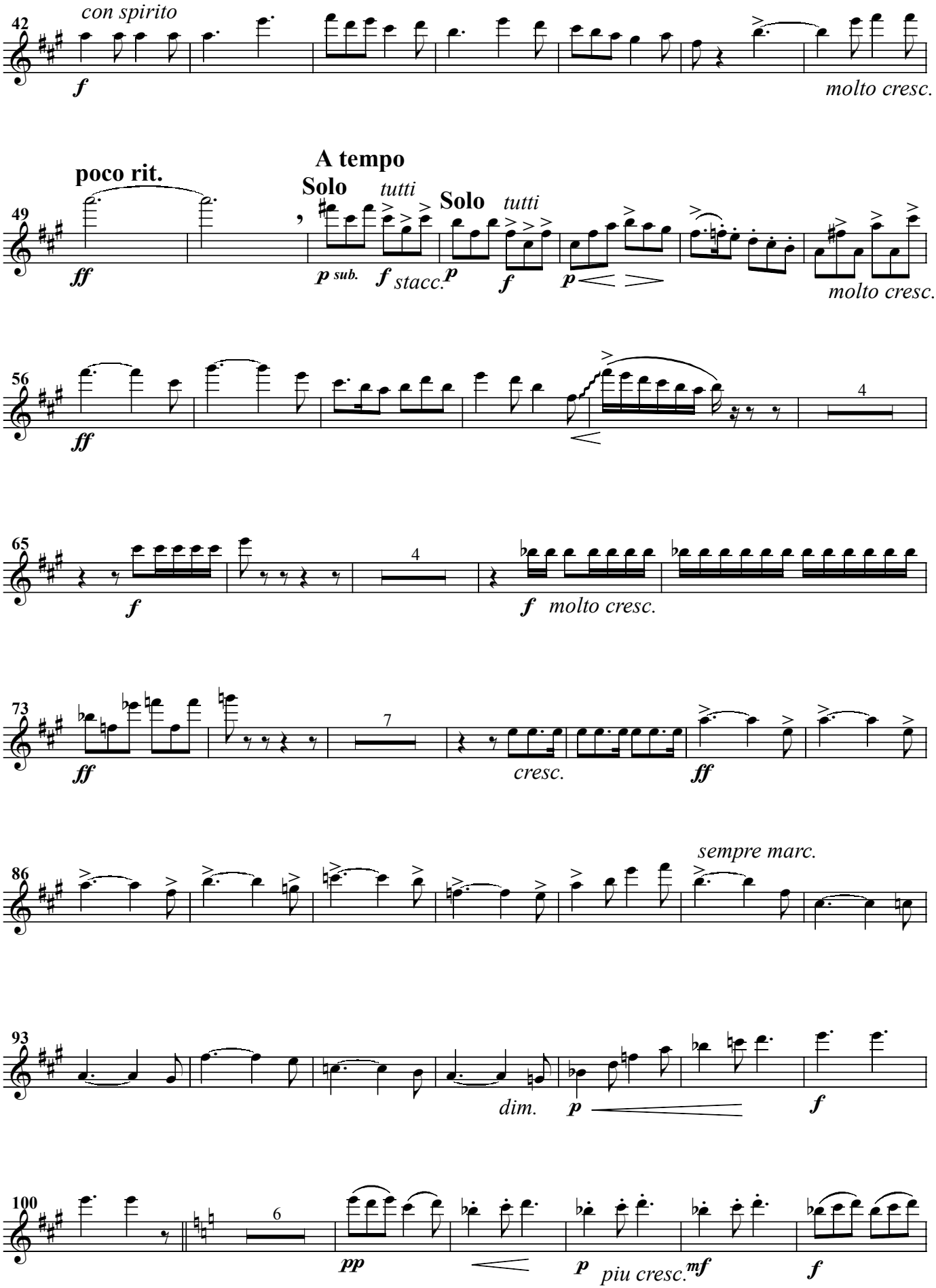
42
con spirito
f
molto cresc.
poco rit.
A tempo
Solo
tutti
Solo
tutti
49
ff
p sub.
f stacc.
p
f
p
molto cresc.
56
ff
4
65
f
4
f molto cresc.
73
ff
7
cresc.
ff
sempre marc.
86
93
dim.
p
f
100
6
pp
p
piu cresc.
mf
f

Flute I

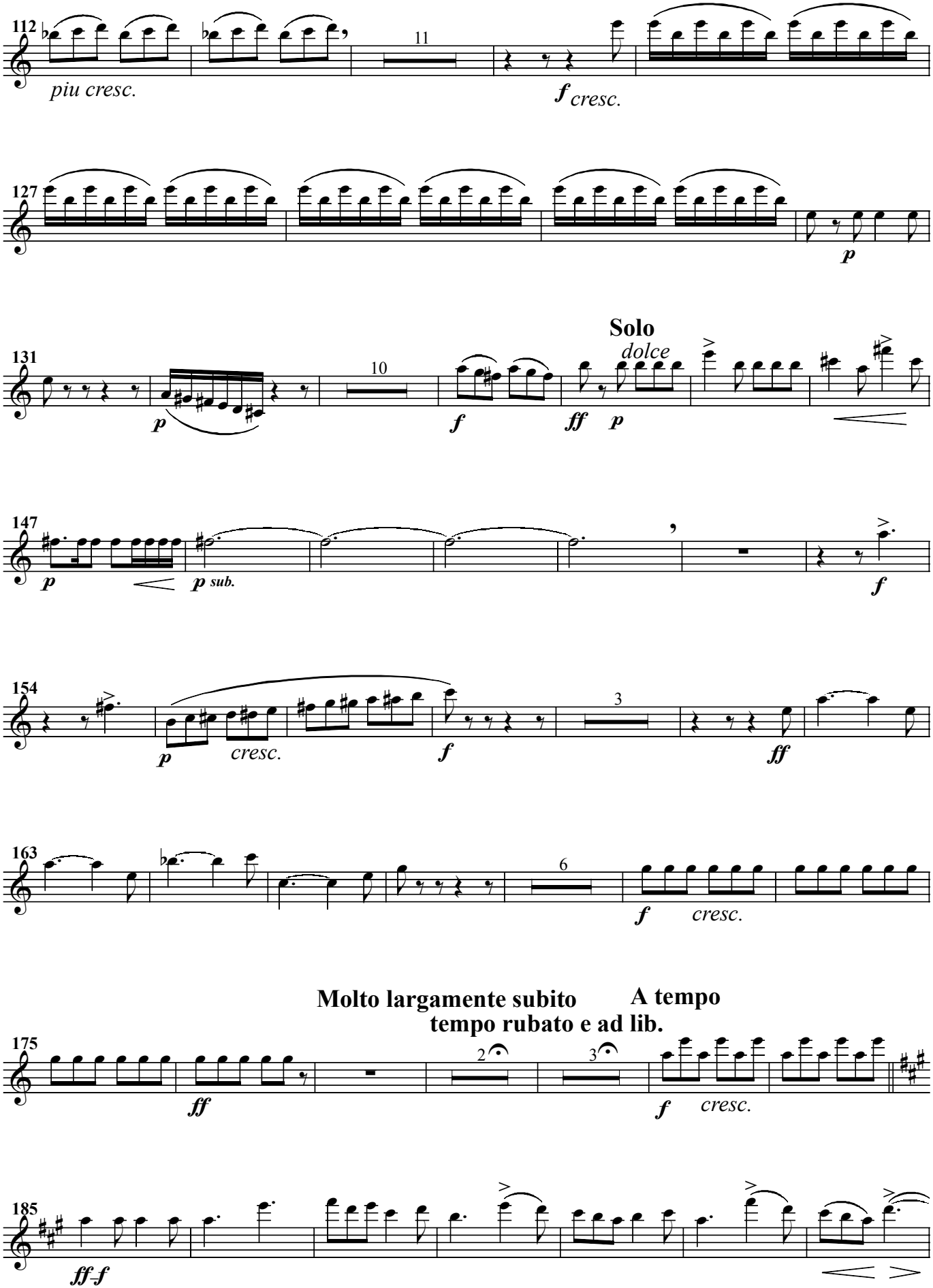
112
11
piu cresc.
f cresc.
127
p
Solo
131
dolce
10
p
f
ff p
147
p
p sub.
f
154
3
p
cresc.
f
ff
163
6
f
cresc.
Molto largamente subito
tempo rubato e ad lib.
A tempo
175
2
3
ff
f
cresc.
185
ff-f

Flute I

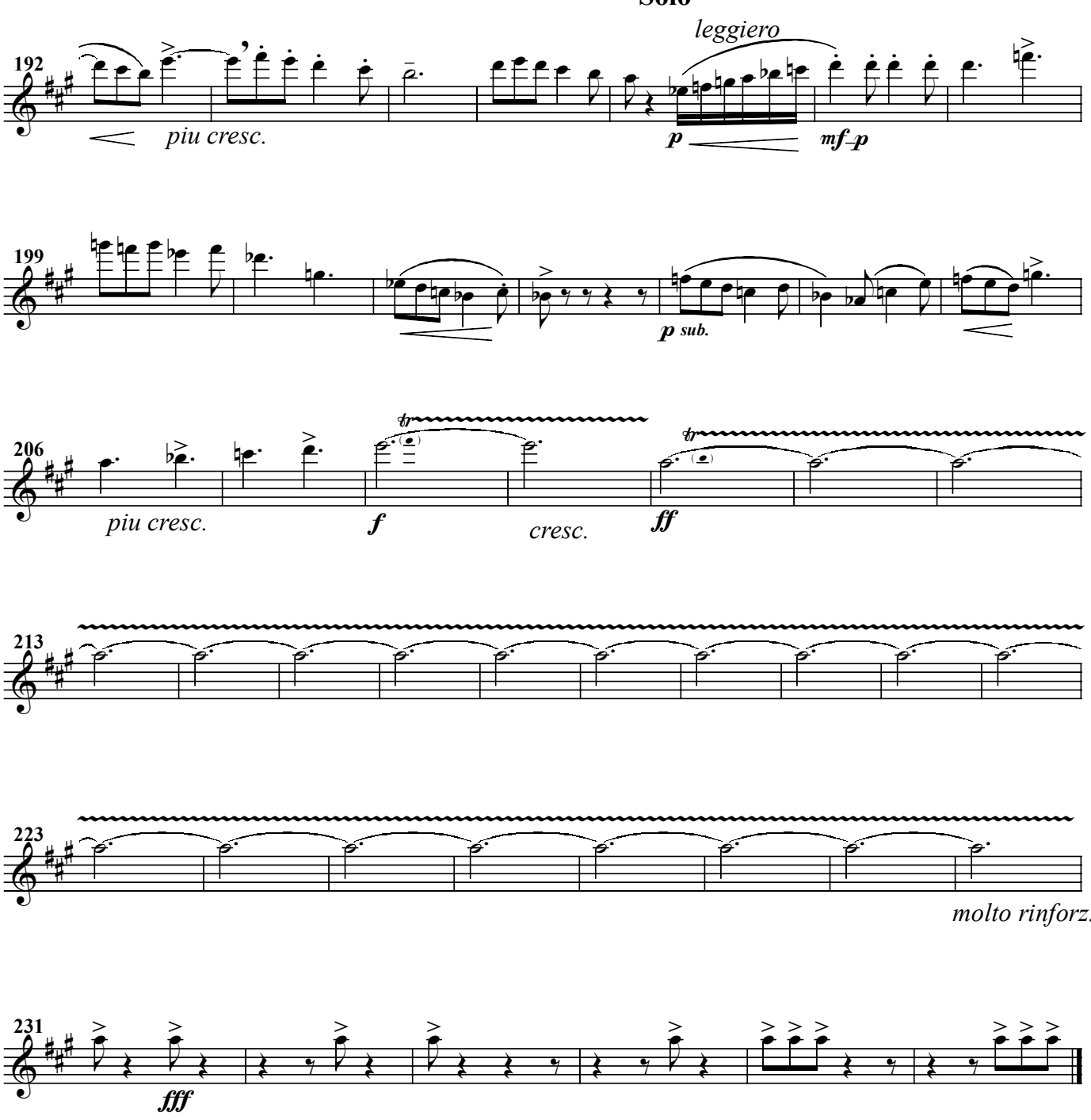
Solo
leggiero
192
piu cresc.
p
mf–p
199
p sub.
206
piu cresc.
f
cresc.
ff
213
223
molto rinforz.
231
fff