Bassoon III
(Contrabassoon)

Symphony No.9
I

Irving SCHLEIN
(1905 - 1986)

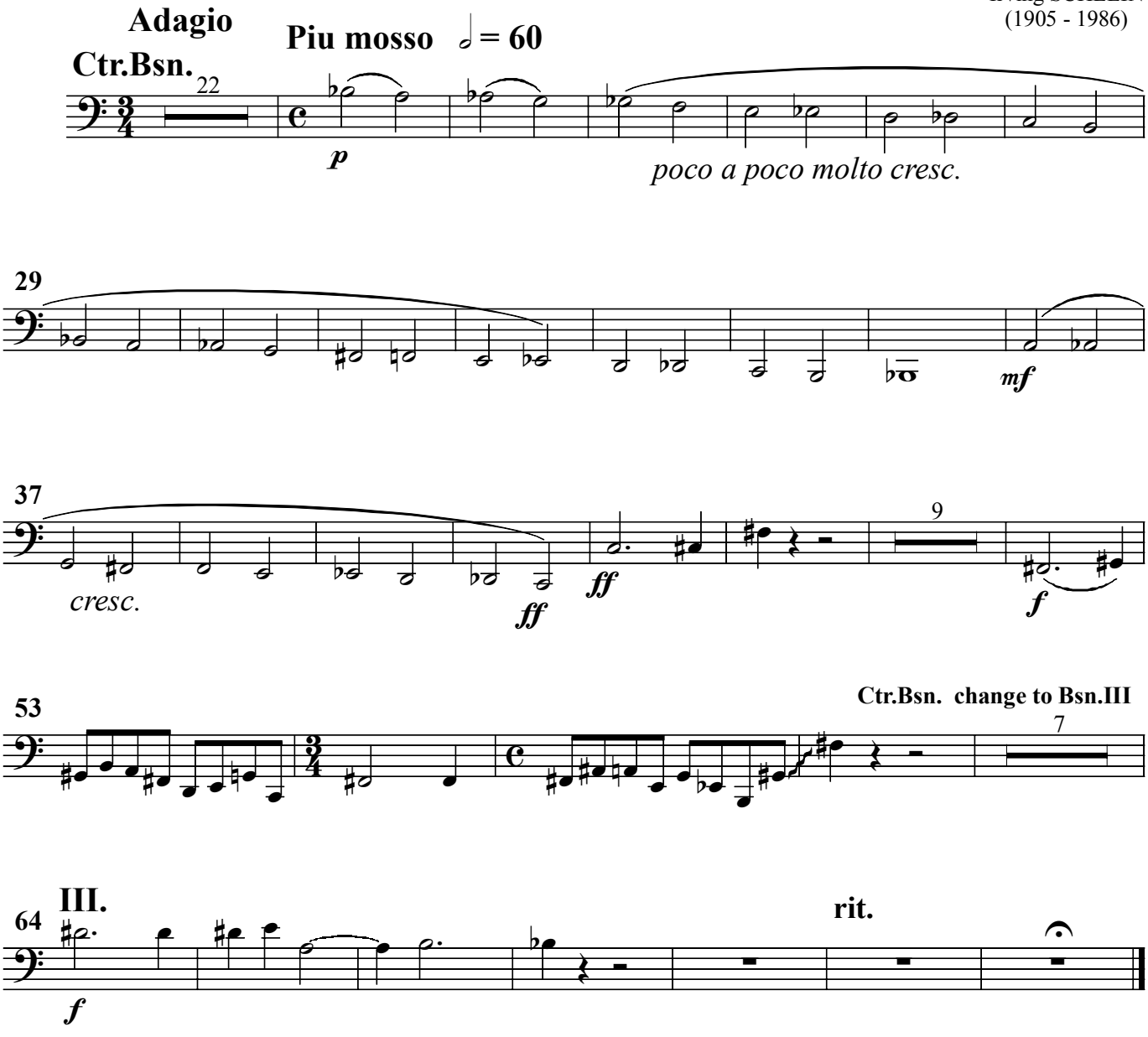

Bassoon III
(Contrabassoon)

II

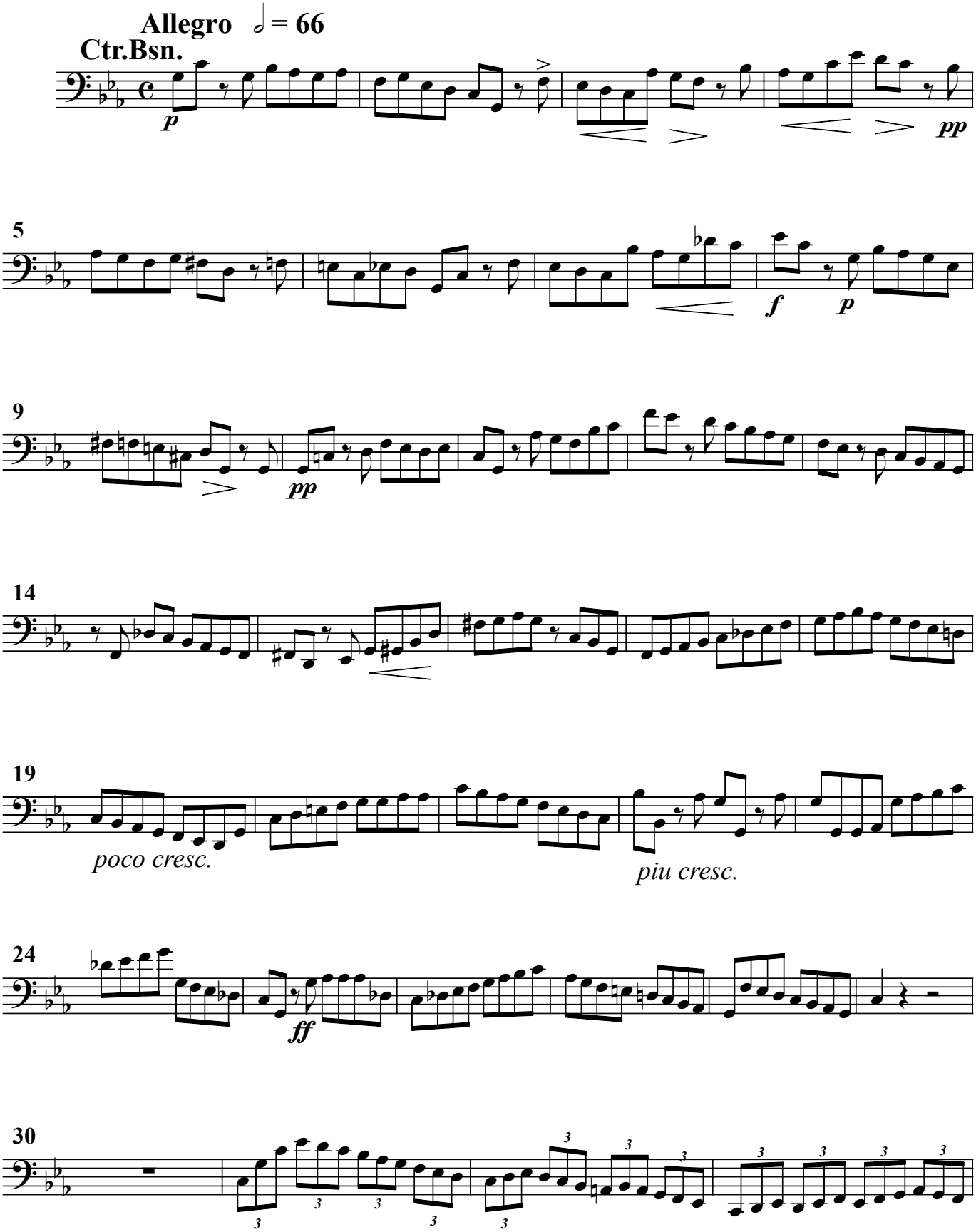

Bassoon III
(Contrabassoon)

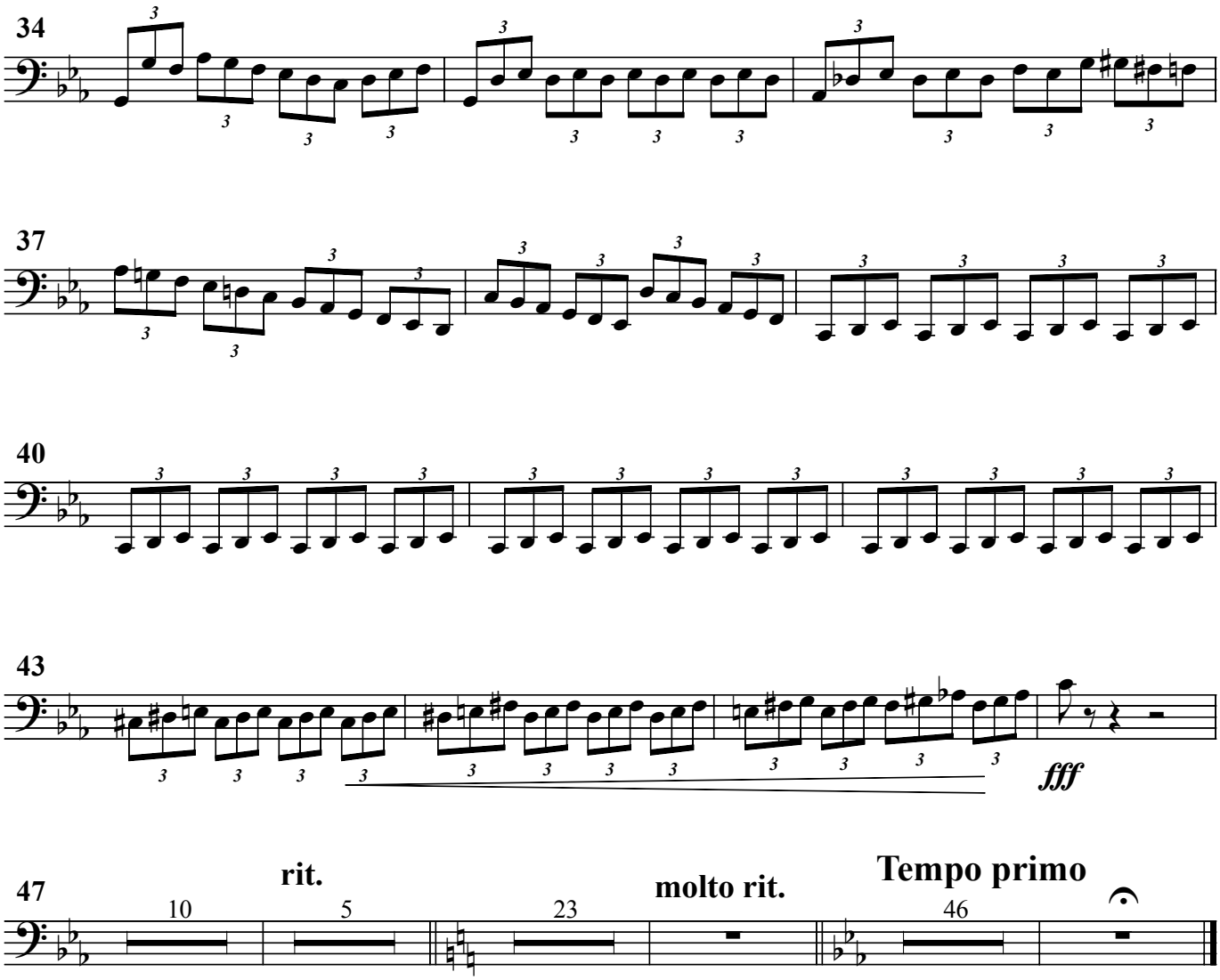

Bassoon III
(Contrabassoon)

III

Largo ♩ = 72

a la funebre

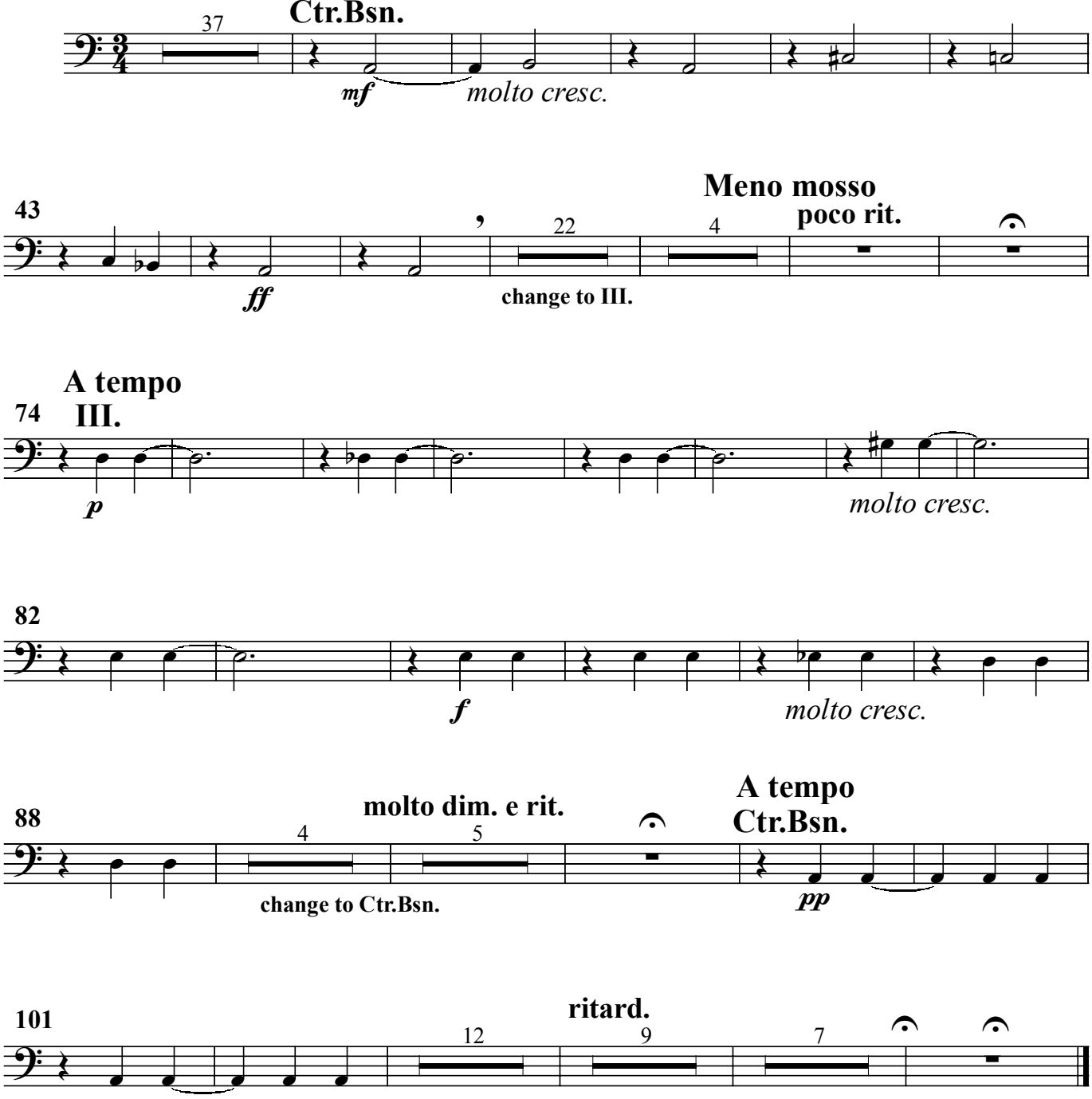

Bassoon III
(Contrabassoon)

IV

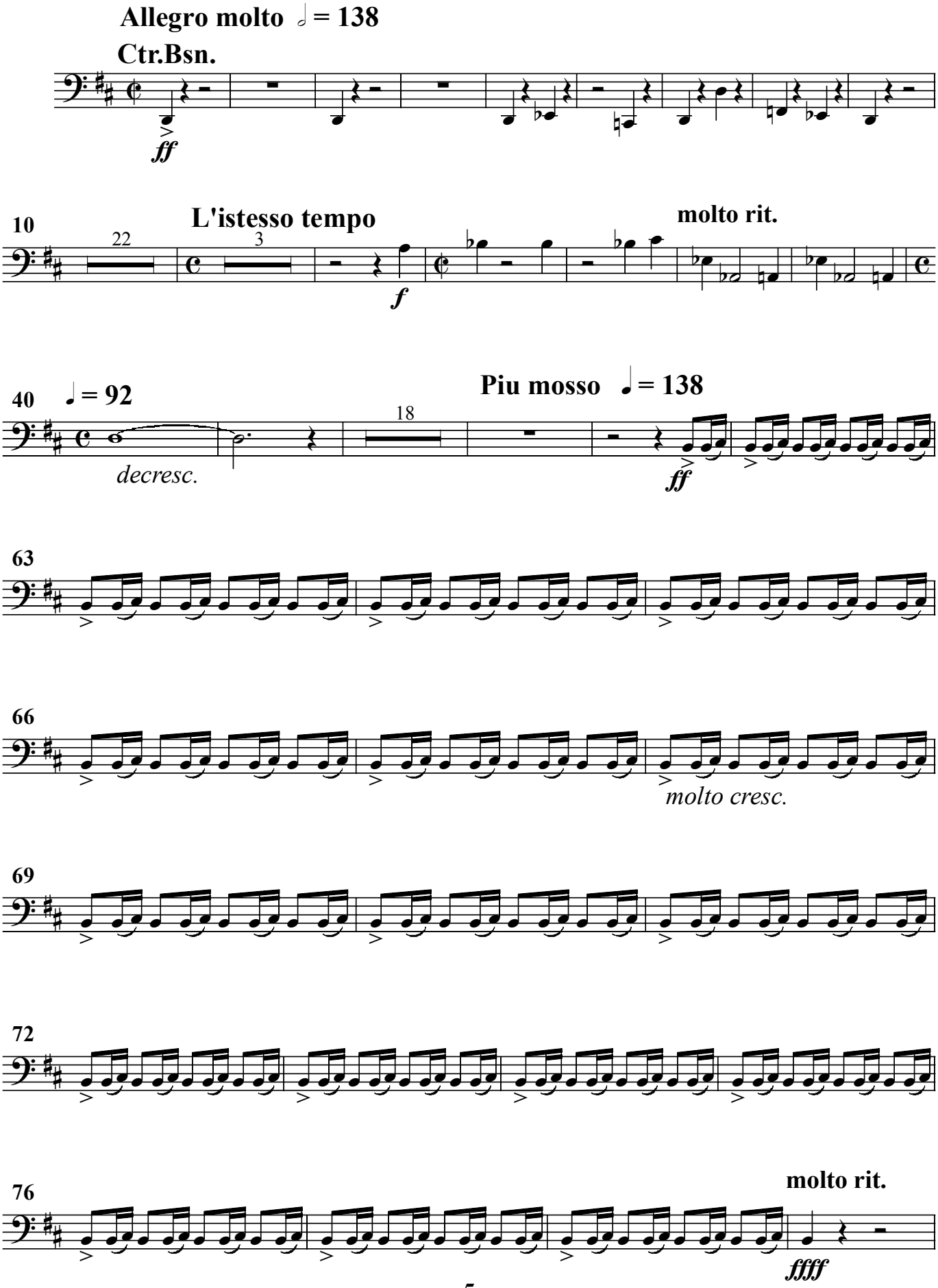

Bassoon III
(Contrabassoon)

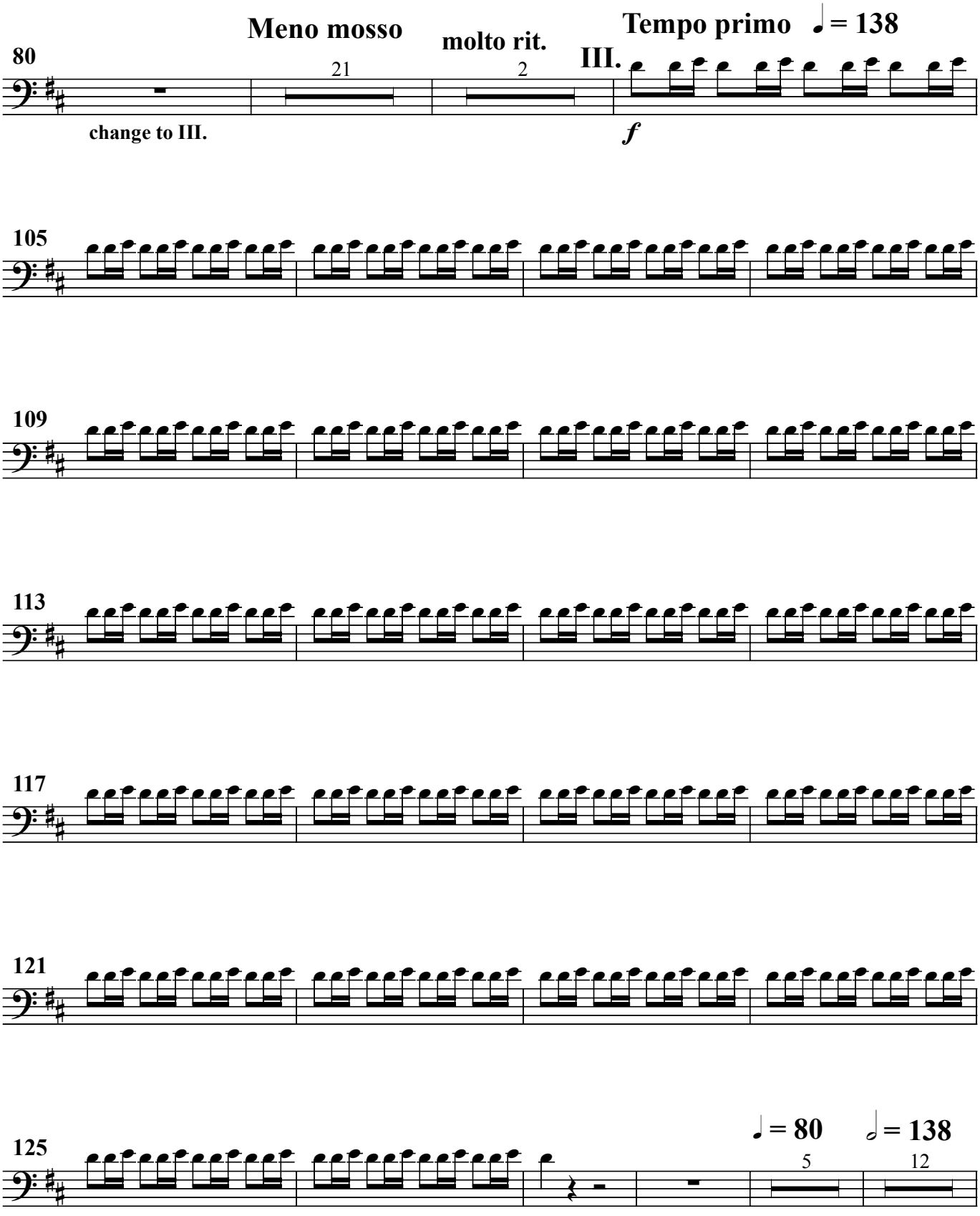

Bassoon III
(Contrabassoon)

