Cello

Symphony No.9

I

Adagio

Irving SCHLEIN
(1905 - 1986)

sost. assai

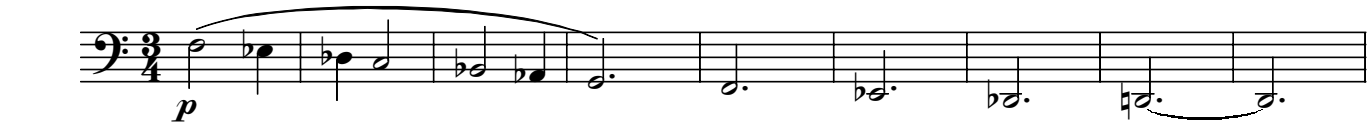

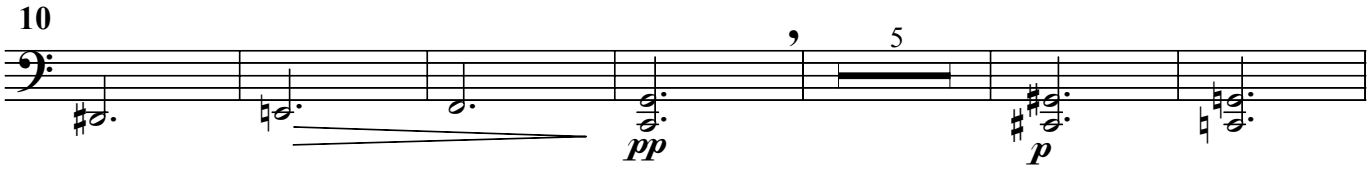

Piu mosso ♩ = 60

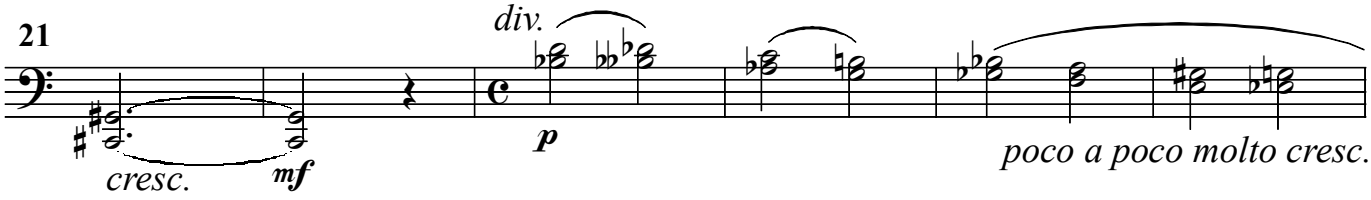

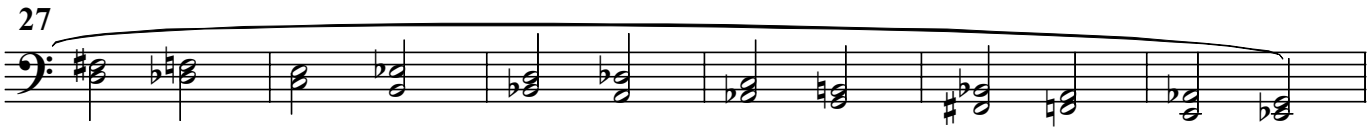

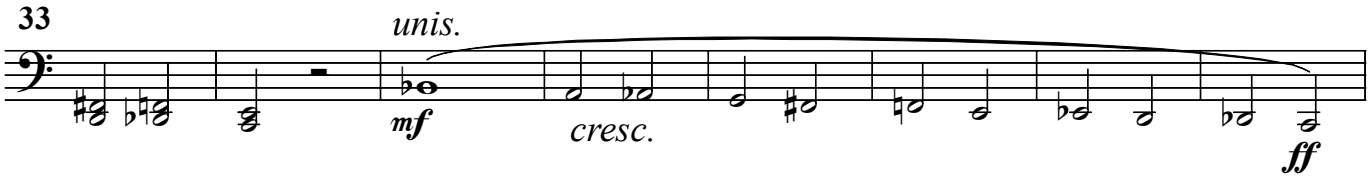

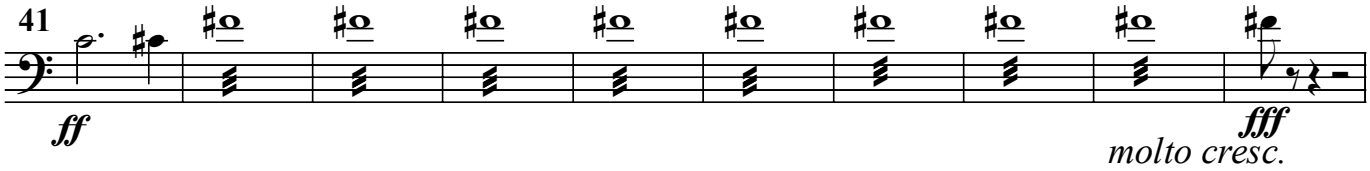

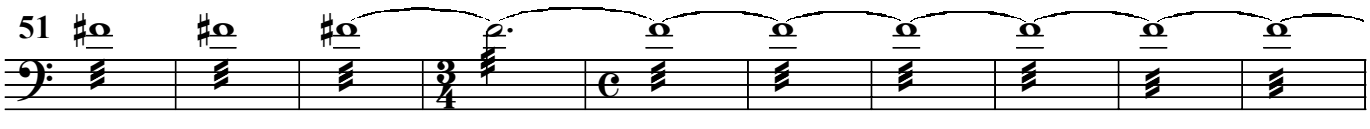

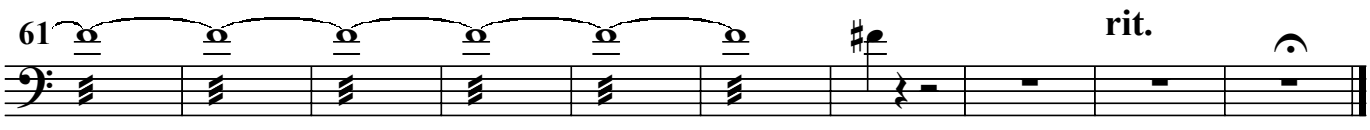

Cello

II

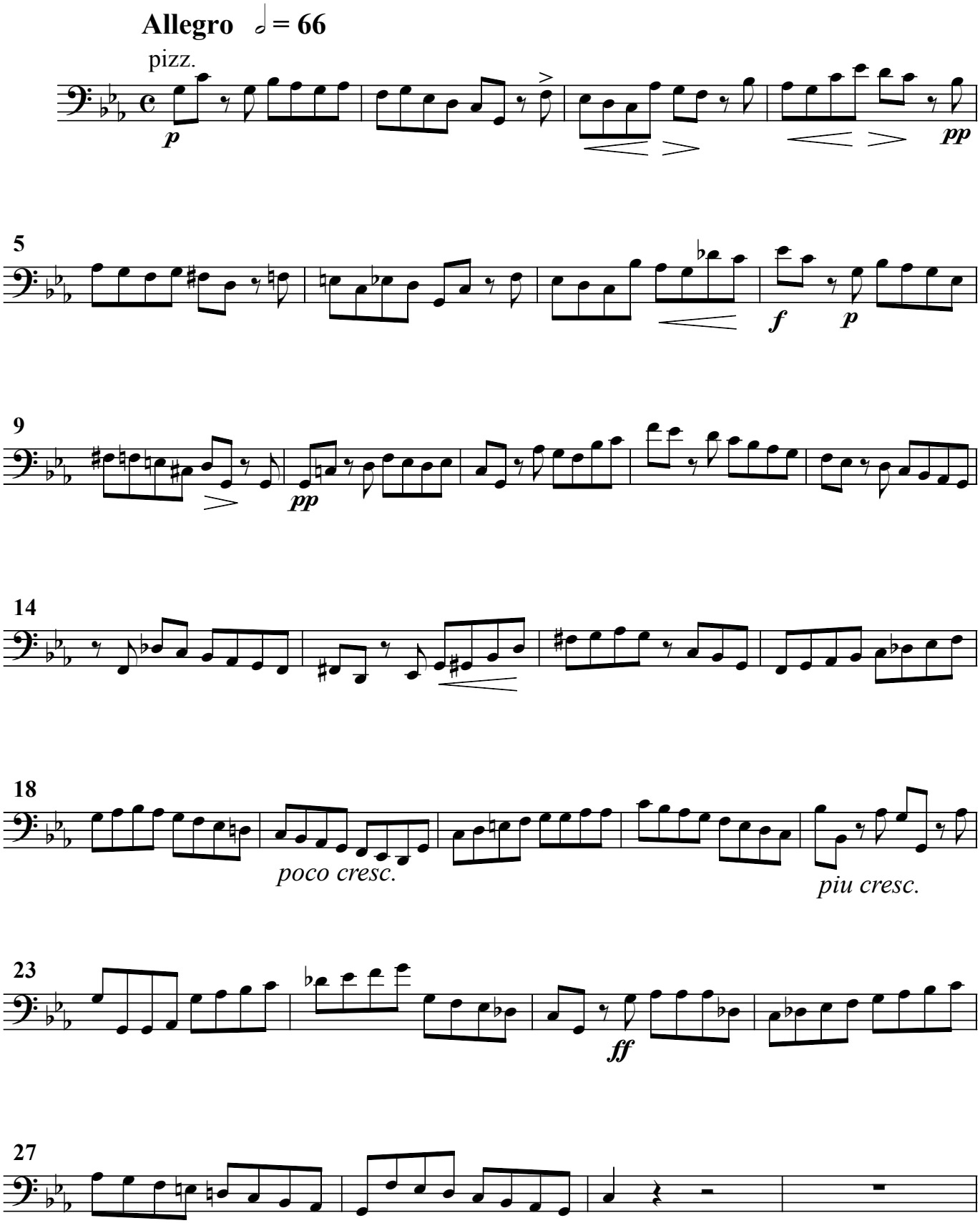

Cello

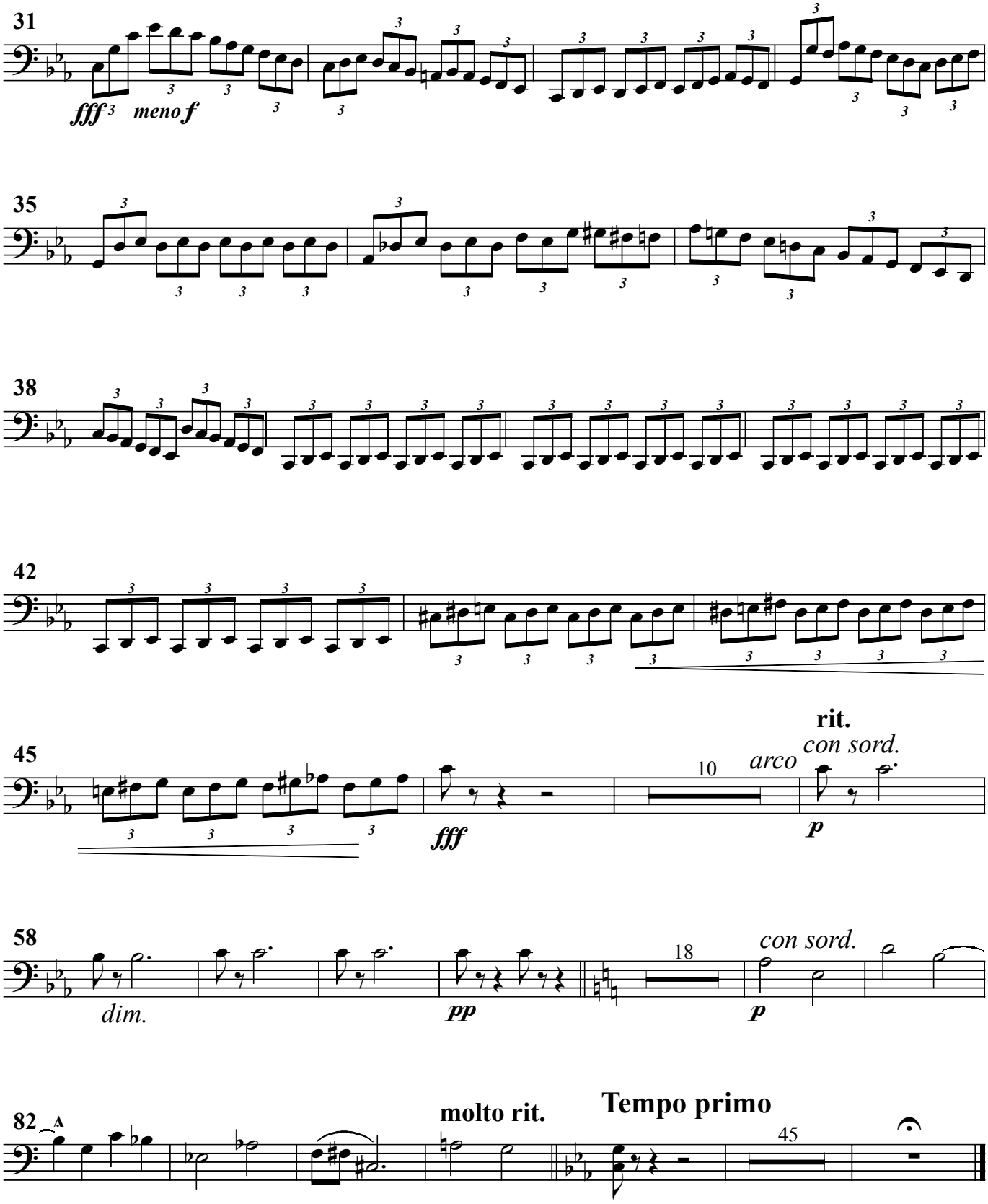
31
fff
meno f
35
38
42
45
rit.
con sord.
arco
10
fff
p
58
dim.
pp
18
con sord.
p
82
molto rit.
Tempo primo
45

Cello

III

Largo ♩ = 72

a la funebre

div. à 4
con sord.

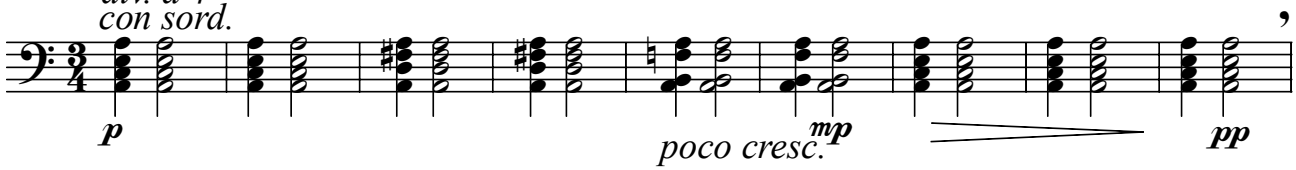

10 *unis.*



18

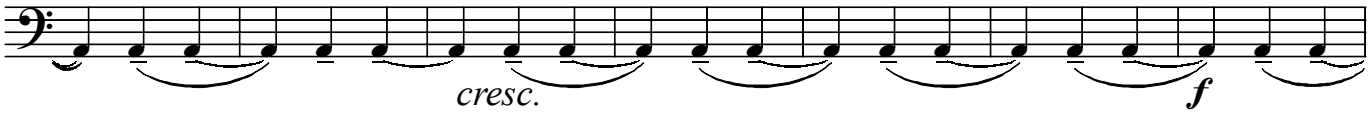

25

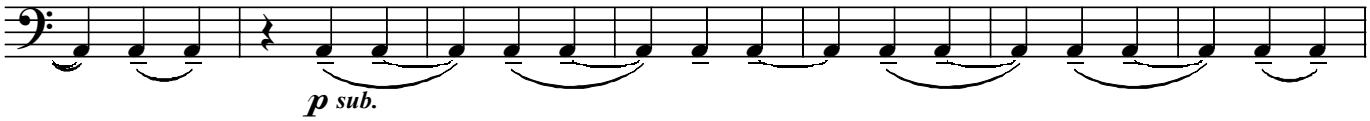

32

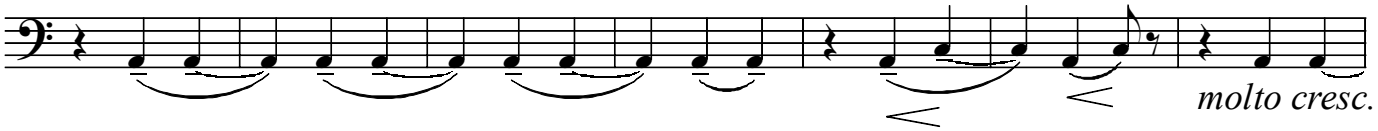

39 pizz.

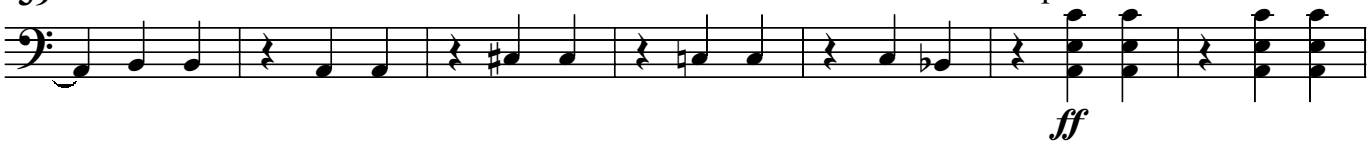

46 *arco*

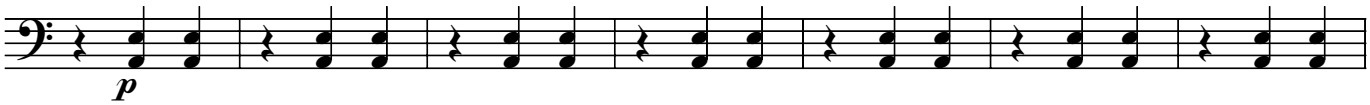

53

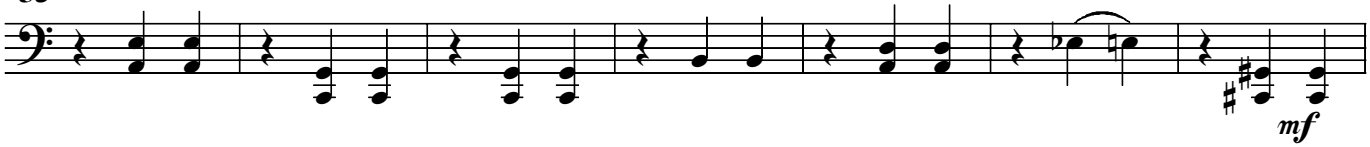

Cello

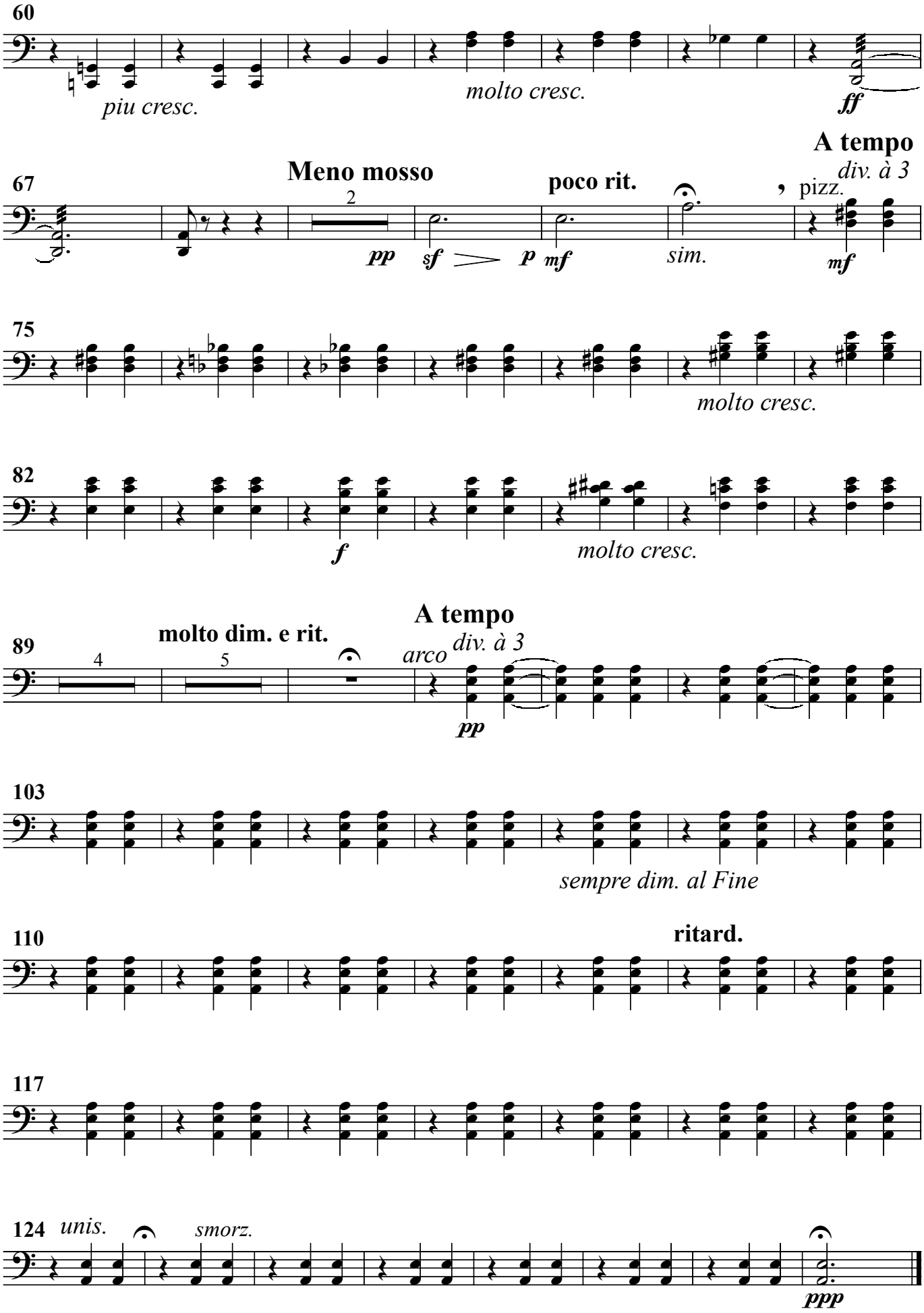
60
piu cresc.
molto cresc.
ff
A tempo
div. à 3
67
Meno mosso
poco rit.
2
pp
sf
p
mf
sim.
pizz.
mf
75
molto cresc.
82
f
molto cresc.
89
molto dim. e rit.
4
5
A tempo
arco
div. à 3
pp
103
sempre dim. al Fine
110
ritard.
117
124
unis.
smorz.
ppp

Cello

IV

Allegro molto ♩ = 138

arco

ff

6

6

pizz.

ff

17

5

arco

f

L'istesso tempo

26

6

3

au talon

f

pizz.

molto rit.

♩ = 92

38

8

decresc.

p

51

p

Piu mosso ♩ = 138

56

f

Cello

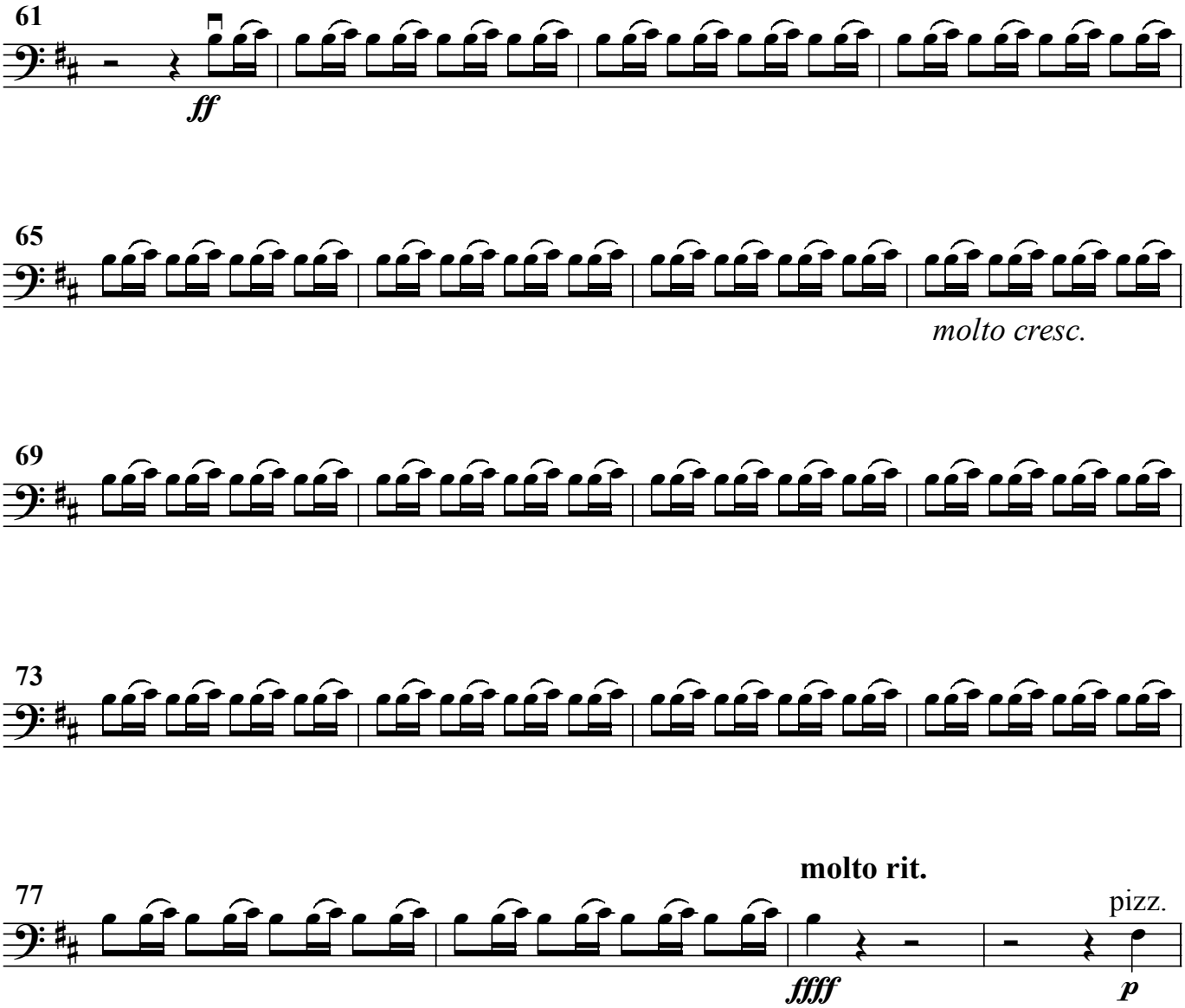
61
ff
65
molto cresc.
69
73
77
molto rit.
ffff
pizz.
p
Meno mosso
81
arco
pp
87
93

Cello

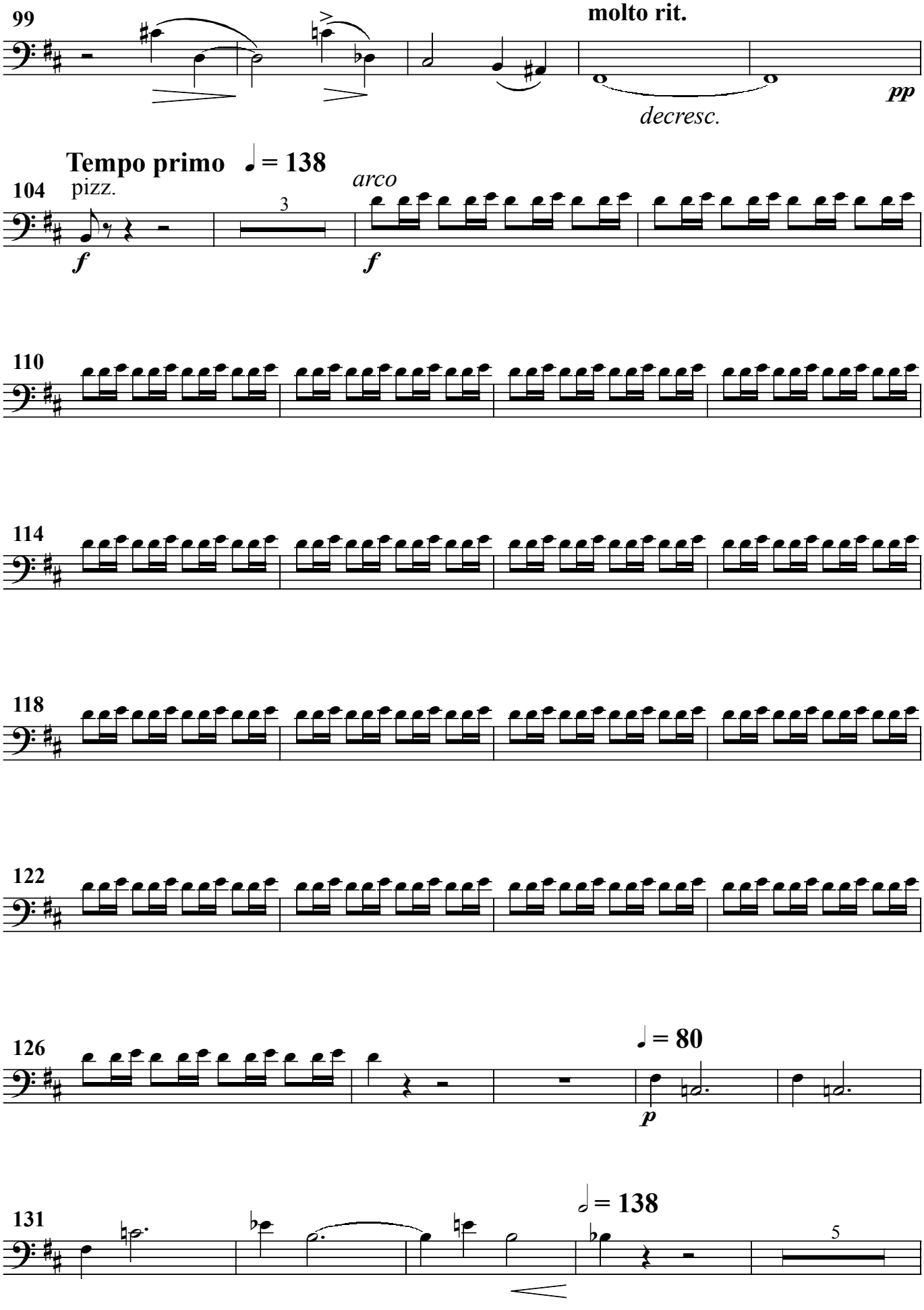
99
molto rit.
decresc.
pp
Tempo primo
♩ = 138
104
pizz.
arco
3
f
f
110
114
118
122
126
♩ = 80
p
131
𝅗𝅥 = 138
5

Cello

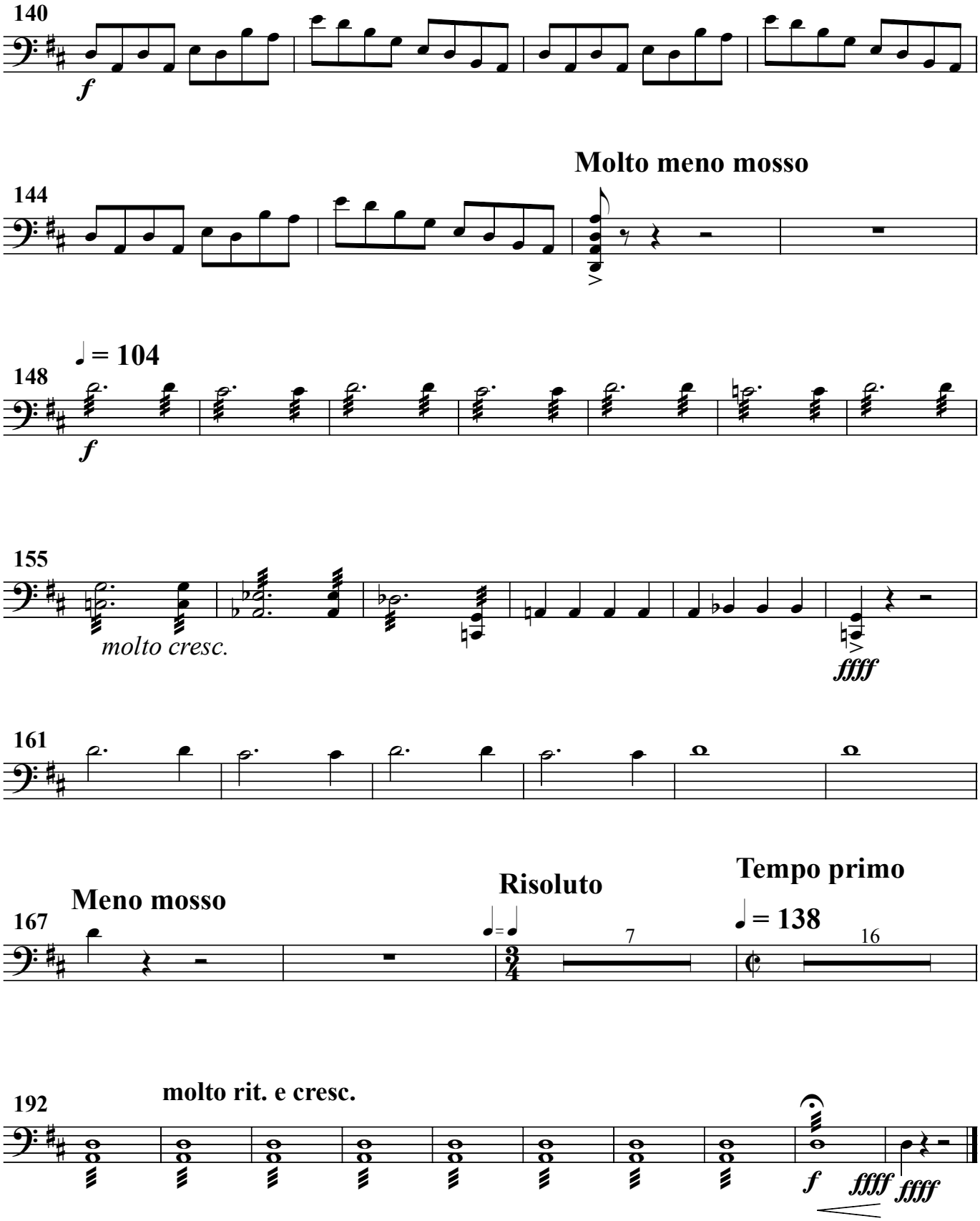
140
f
144
Molto meno mosso
148
♩ = 104
f
155
molto cresc.
ffff
161
167
Meno mosso
Risoluto
7
Tempo primo
♩ = 138
16
192
molto rit. e cresc.
f
ffff
ffff