Clarinet (B♭) III
(Bass Clarinet)

Symphony No.9

I

Irving SCHLEIN
(1905 - 1986)

Adagio
Bass Cl.



Piu mosso ♩ = 60

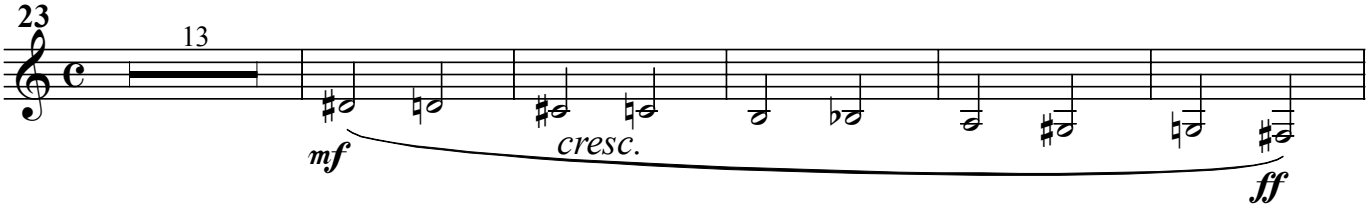

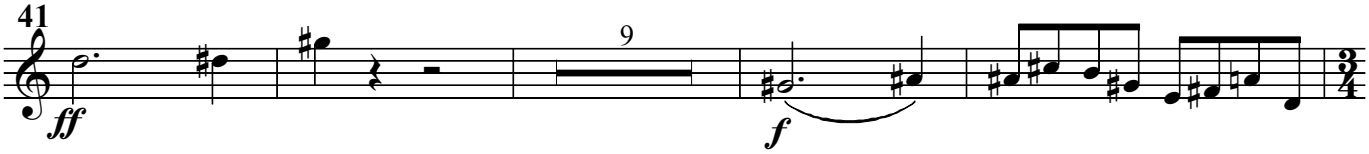

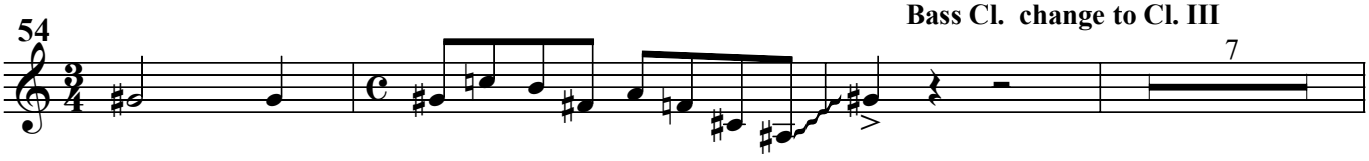

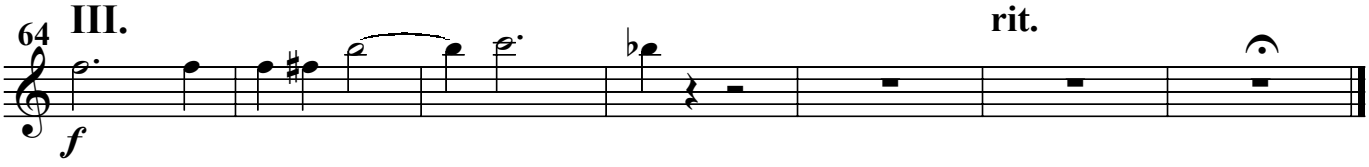

II

Allegro ♩ = 66

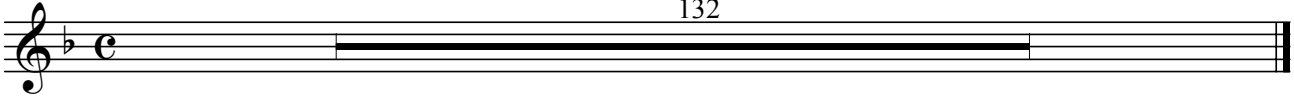

Clarinet (B♭) III
(Bass Clarinet)

III

Largo ♩ = 72

a la funebre

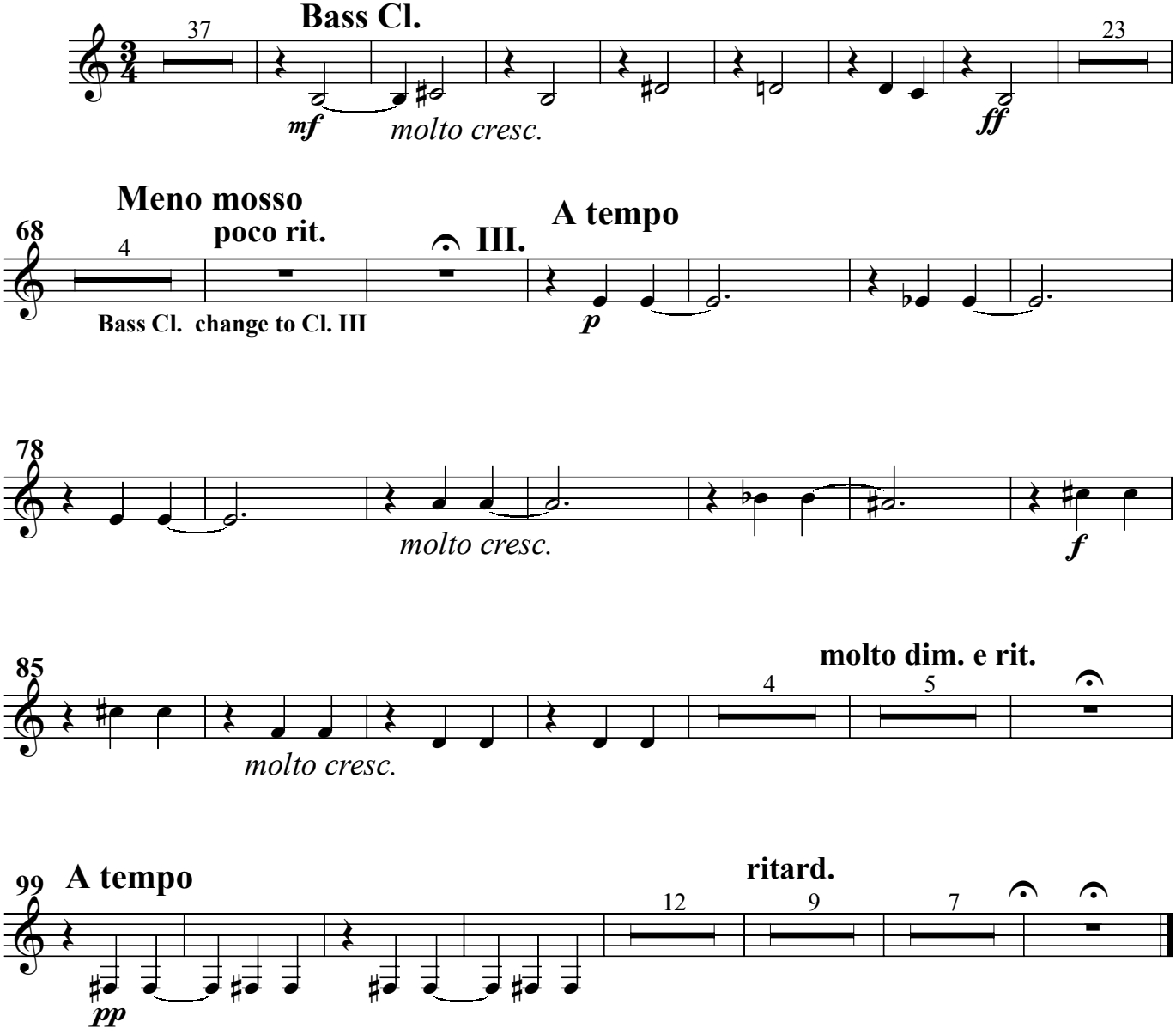

Clarinet (B♭) III
(Bass Clarinet)

IV

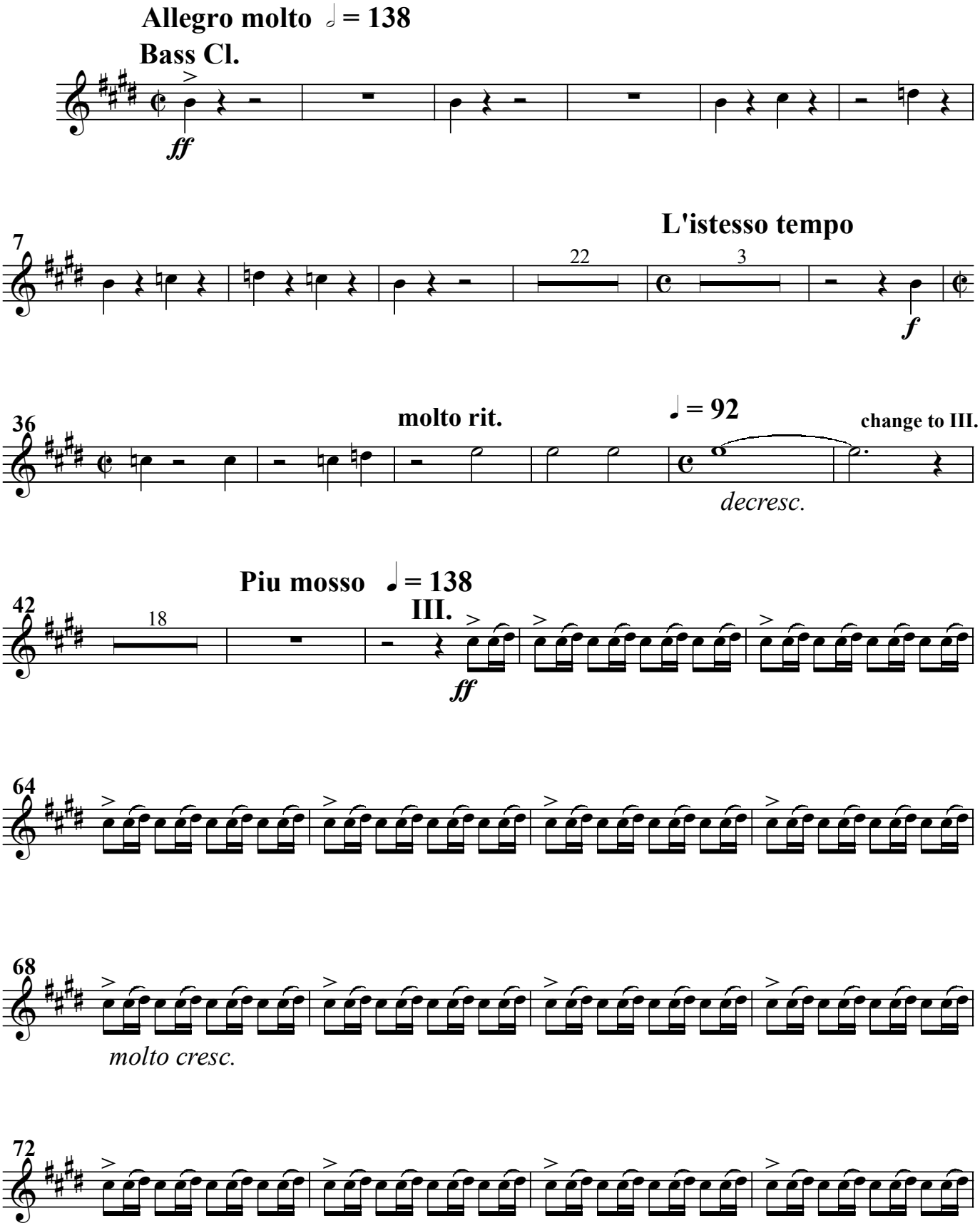

Clarinet (B♭) III
(Bass Clarinet)

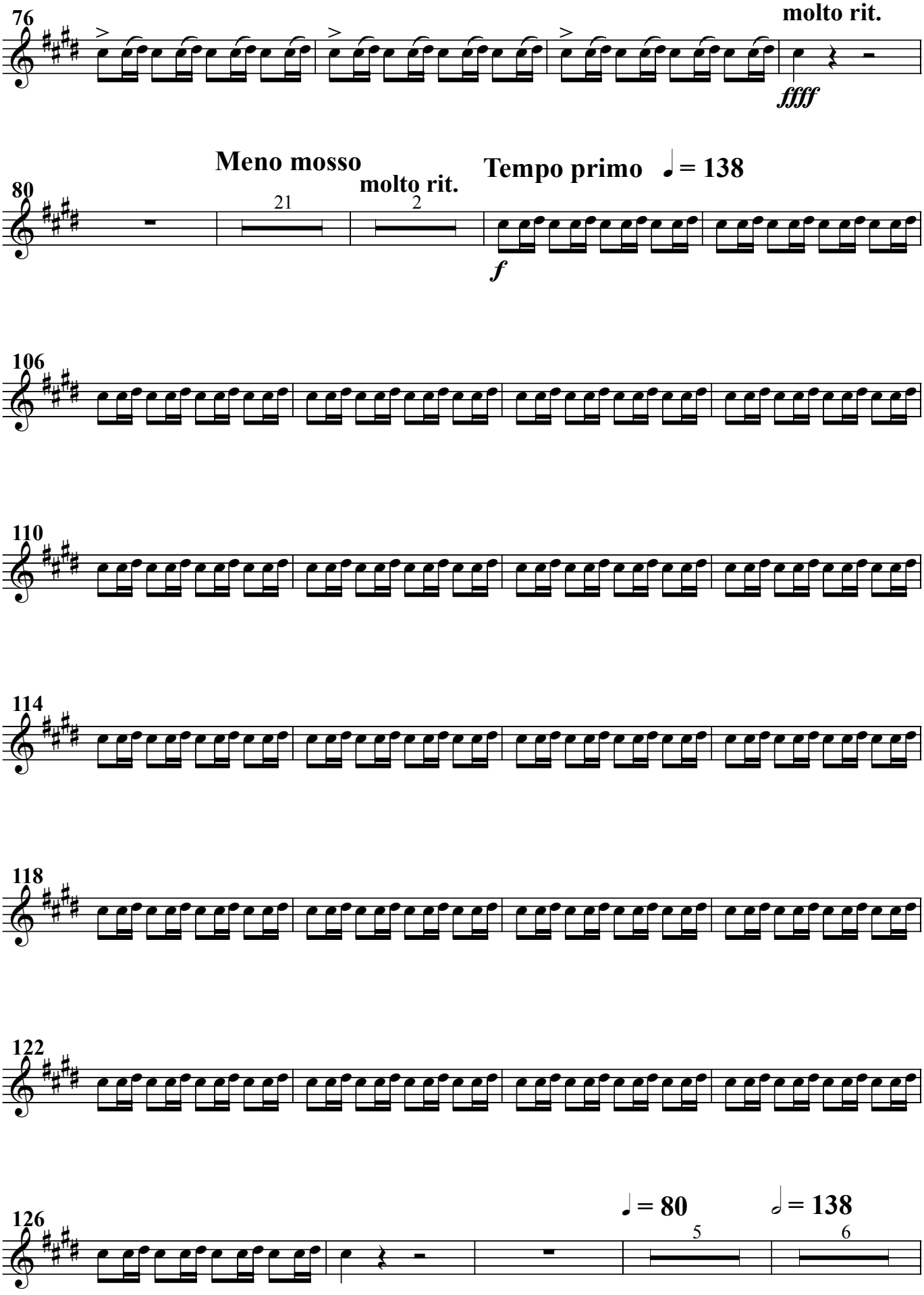

Clarinet (B♭) III
(Bass Clarinet)

