Flute I

Symphony No.9

I

Irving SCHLEIN
(1905 - 1986)

Adagio **Piu mosso** ♩ = 60

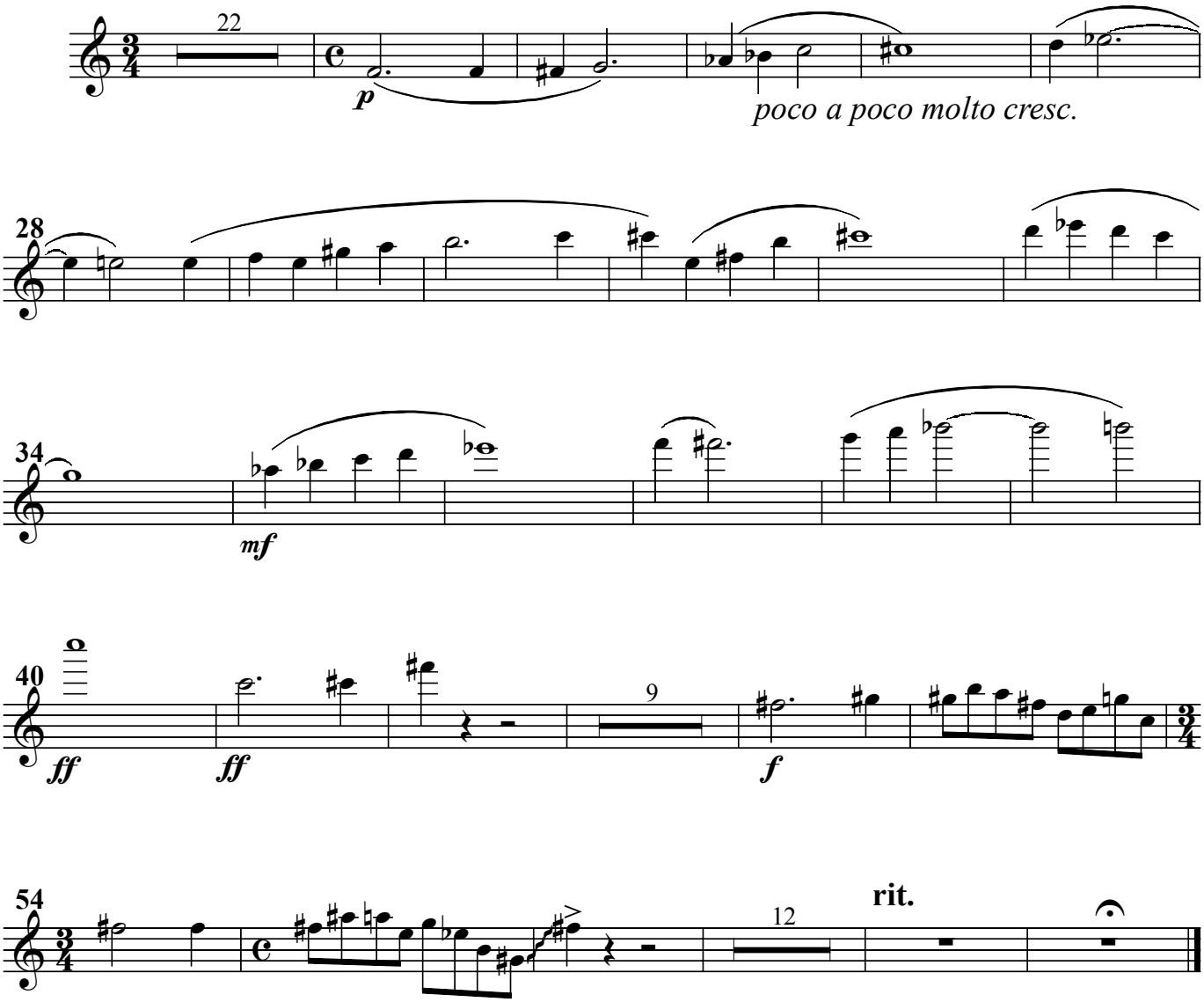

Flute I

II

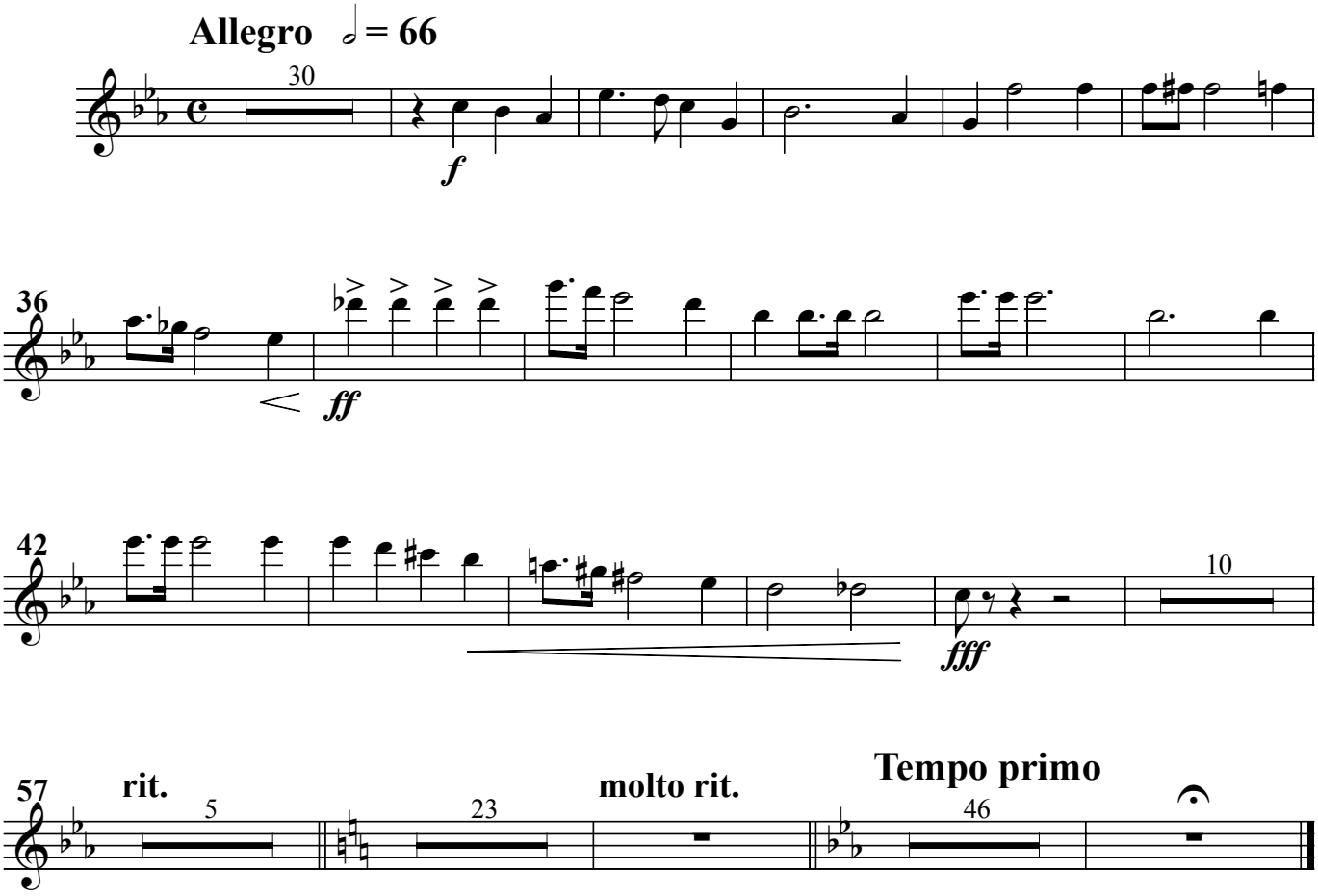
Allegro ♩ = 66
30
f
36
ff
42
fff
10
57
rit.
5
23
molto rit.
Tempo primo
46

Flute I

III

Largo ♩ = 72

a la funebre

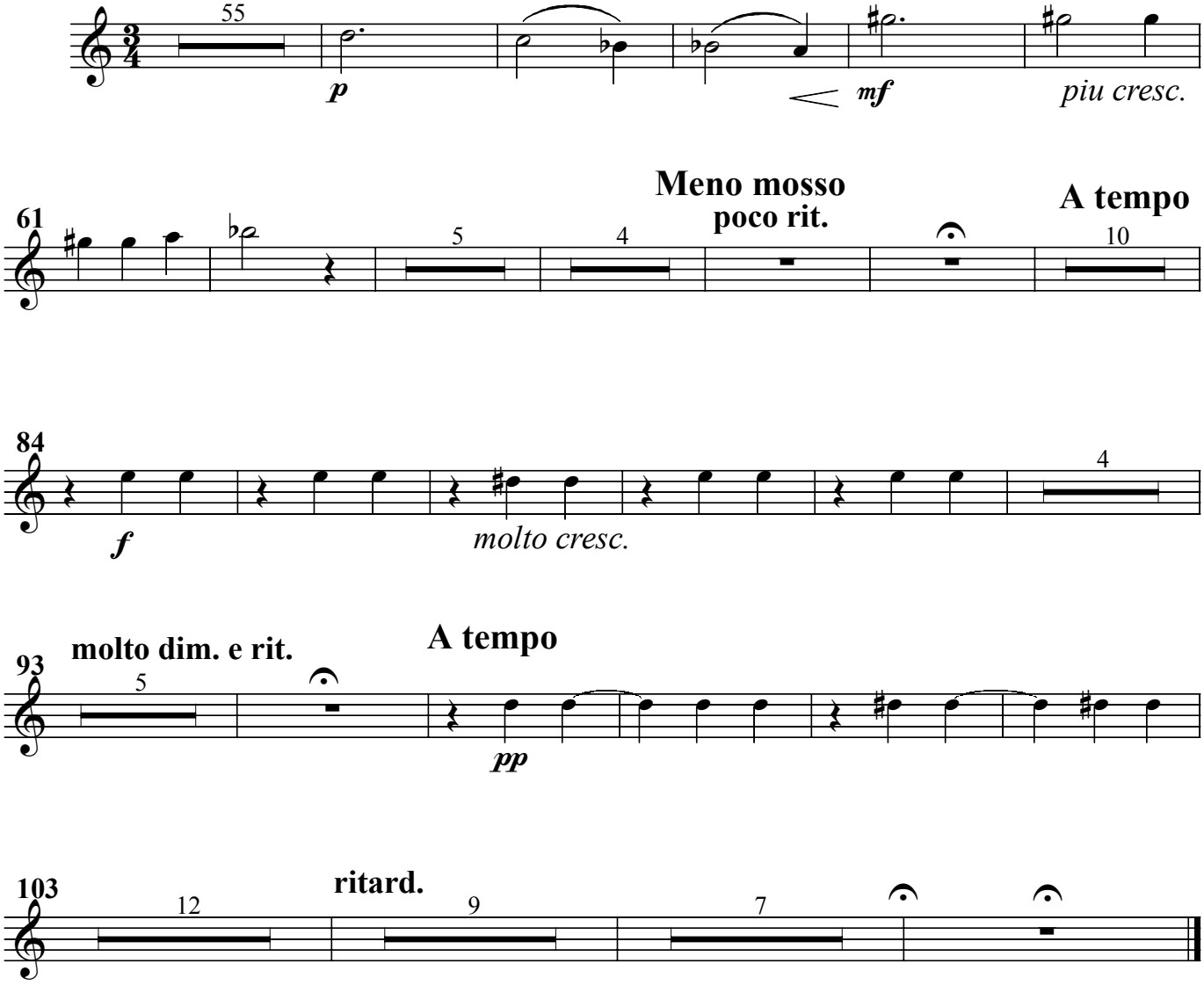

Flute I

IV

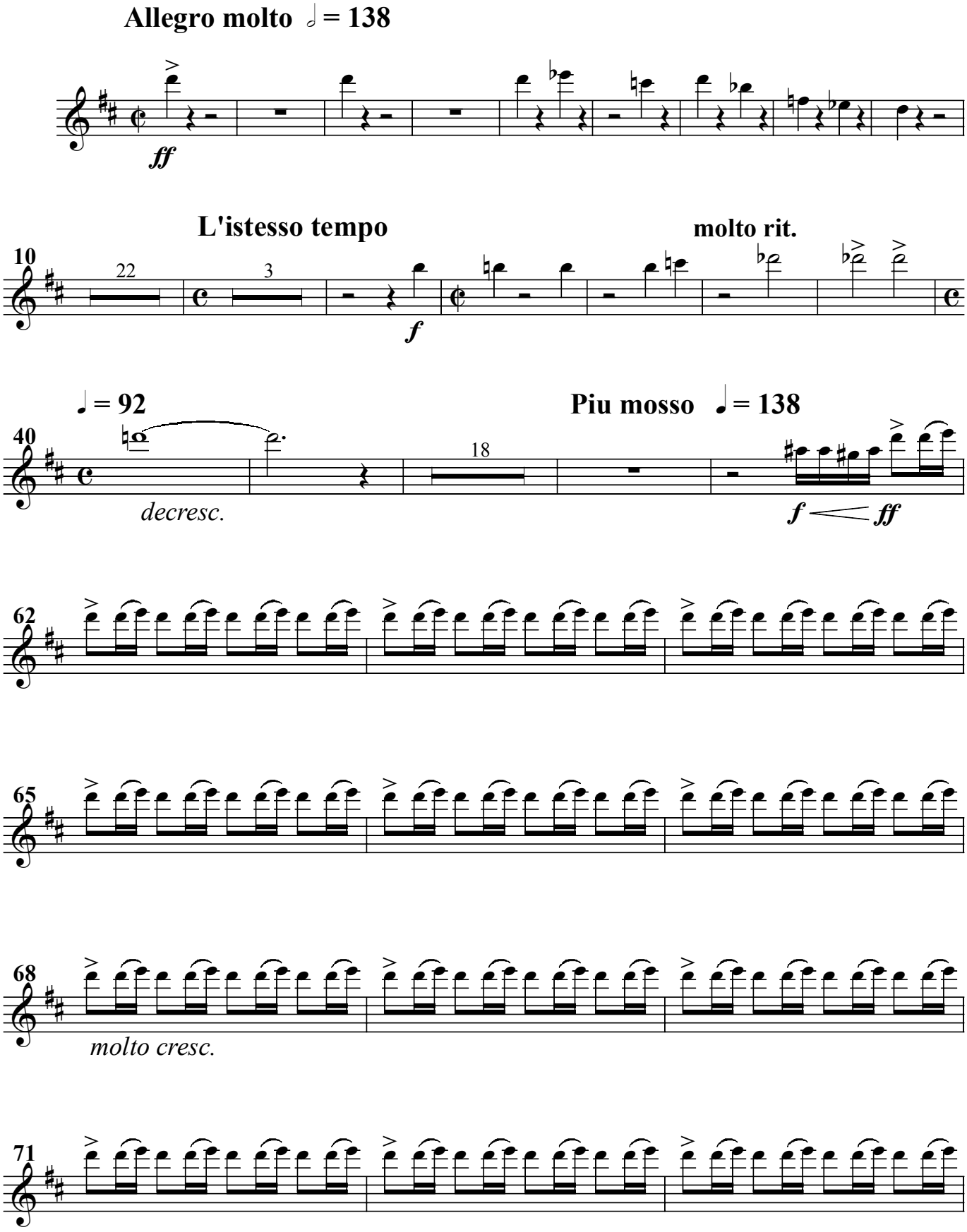
Allegro molto ♩ = 138
ff
L'istesso tempo
molto rit.
10
22
3
f
♩ = 92
Piu mosso ♩ = 138
40
18
decresc.
f
ff
62
65
68
molto cresc.
71

Flute I

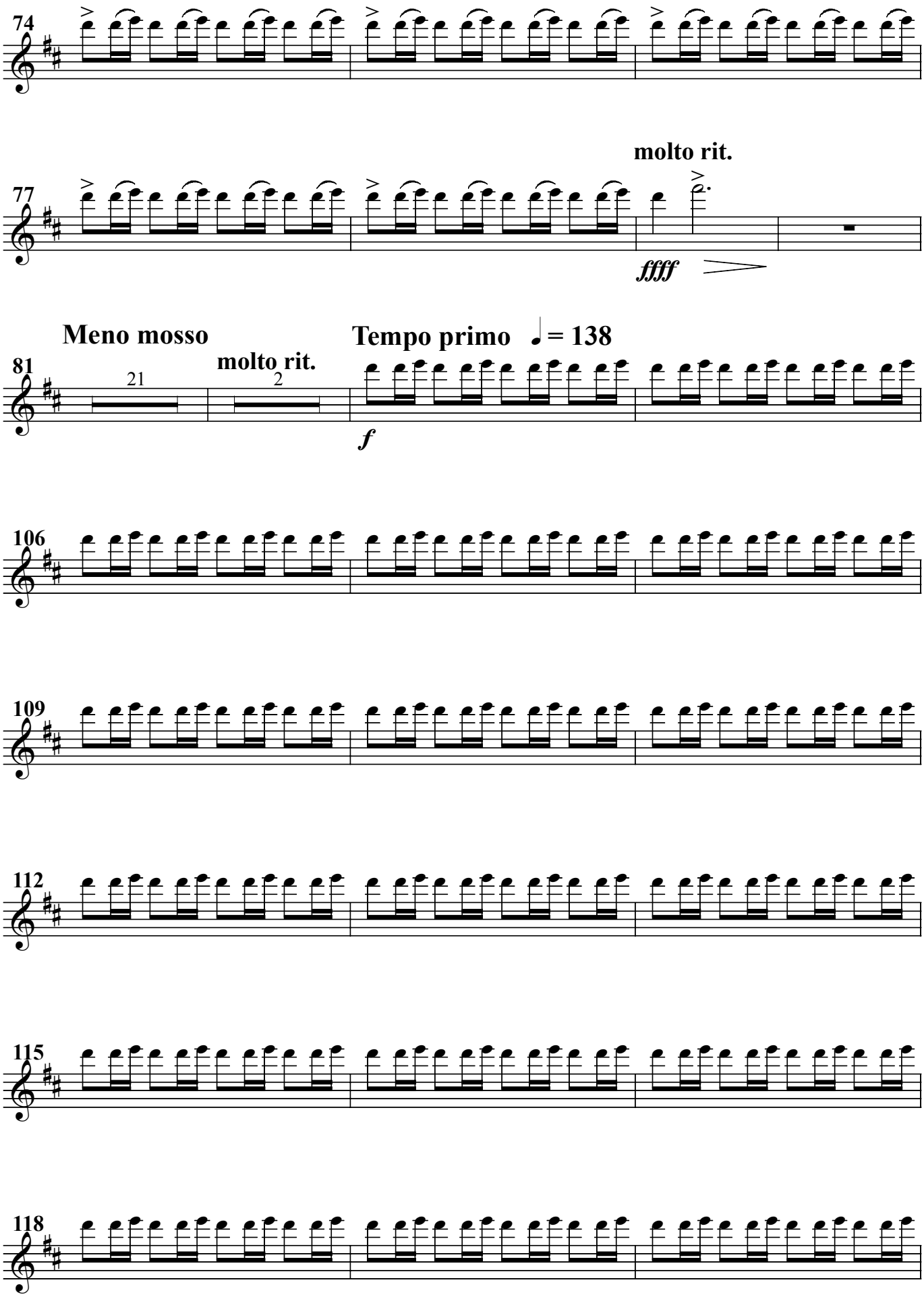
74
77
molto rit.
ffff
Meno mosso
21
molto rit.
2
Tempo primo
= 138
81
f
106
109
112
115
118

Flute I

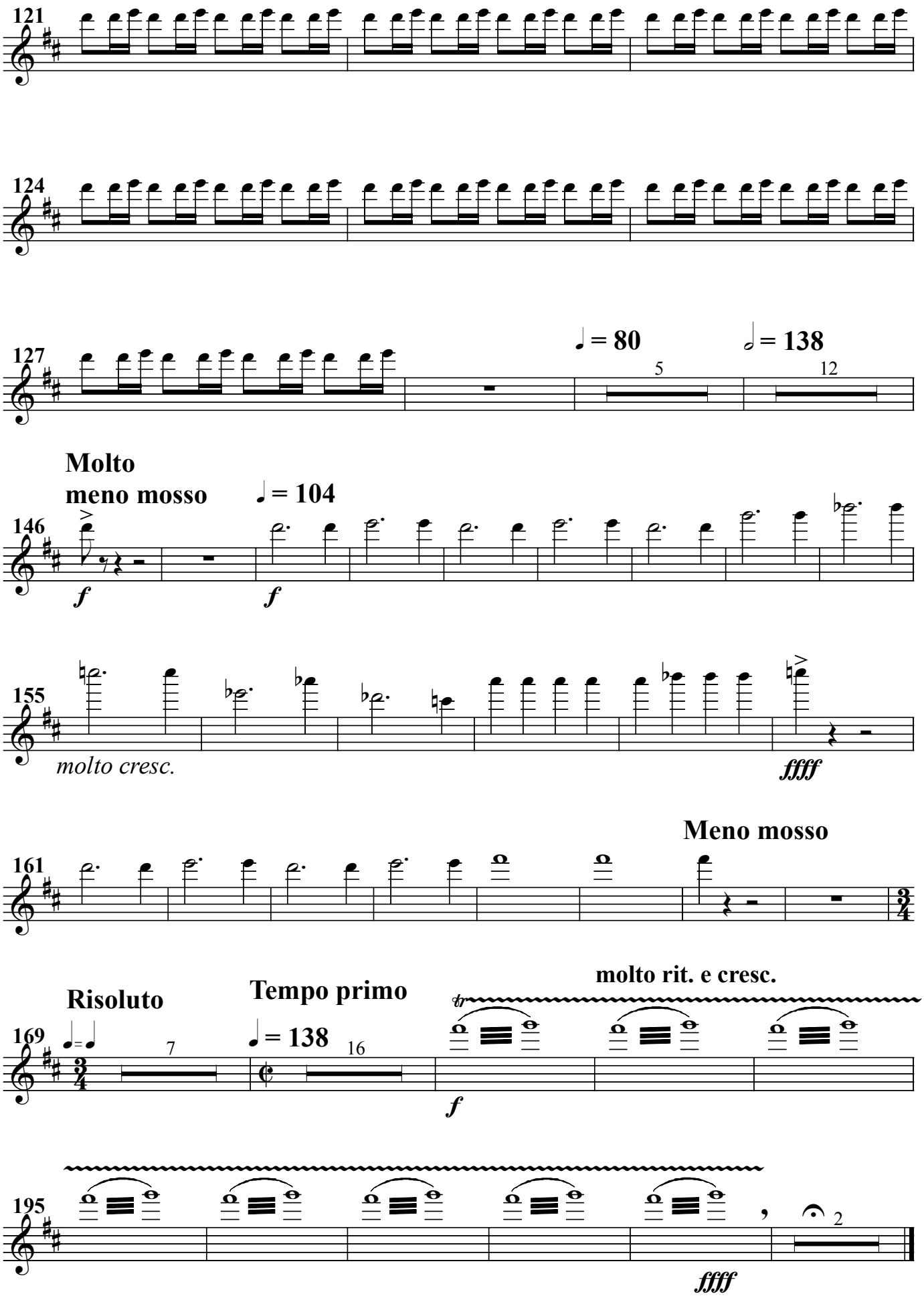
121
124
127
♩ = 80
5
𝅗𝅥 = 138
12
Molto
meno mosso
♩ = 104
146
f
f
155
molto cresc.
ffff
Meno mosso
161
Risoluto
Tempo primo
molto rit. e cresc.
169
7
♩ = 138
16
tr
f
195
ffff
2