Flute III
(Piccolo)

Symphony No.9

I

Irving SCHLEIN
(1905 - 1986)

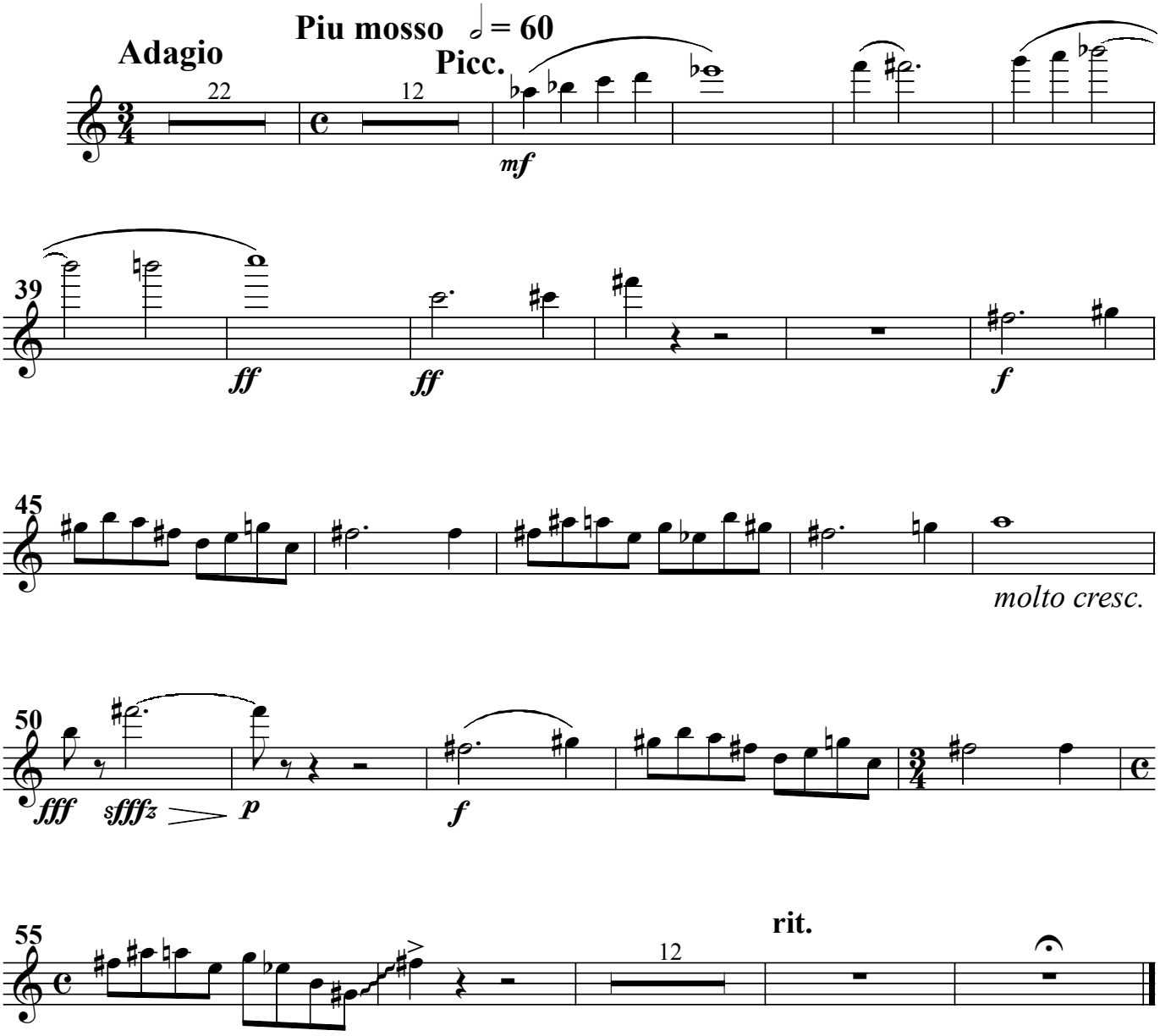

Flute III
(Piccolo)

II

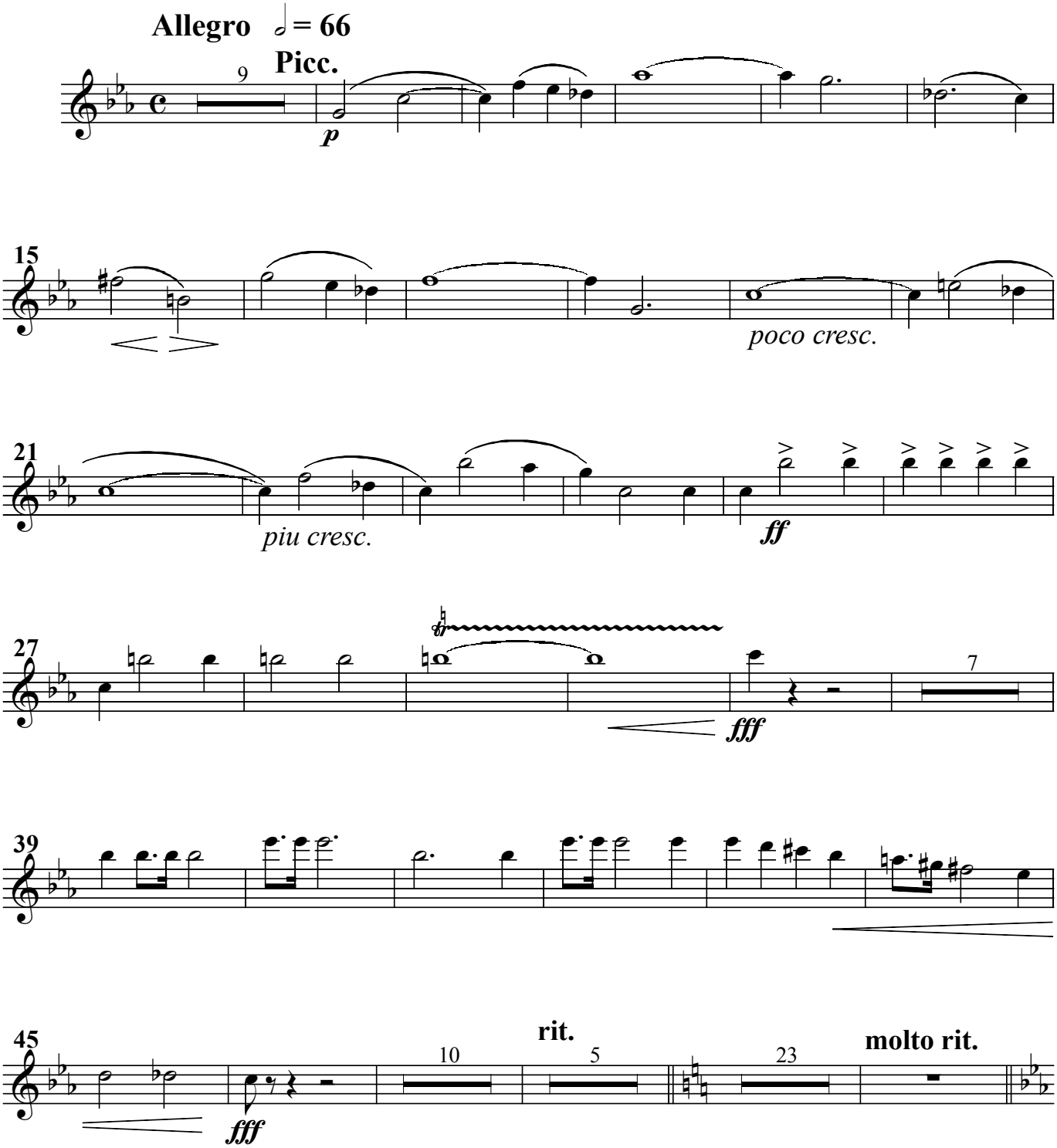

Flute III
(Piccolo)

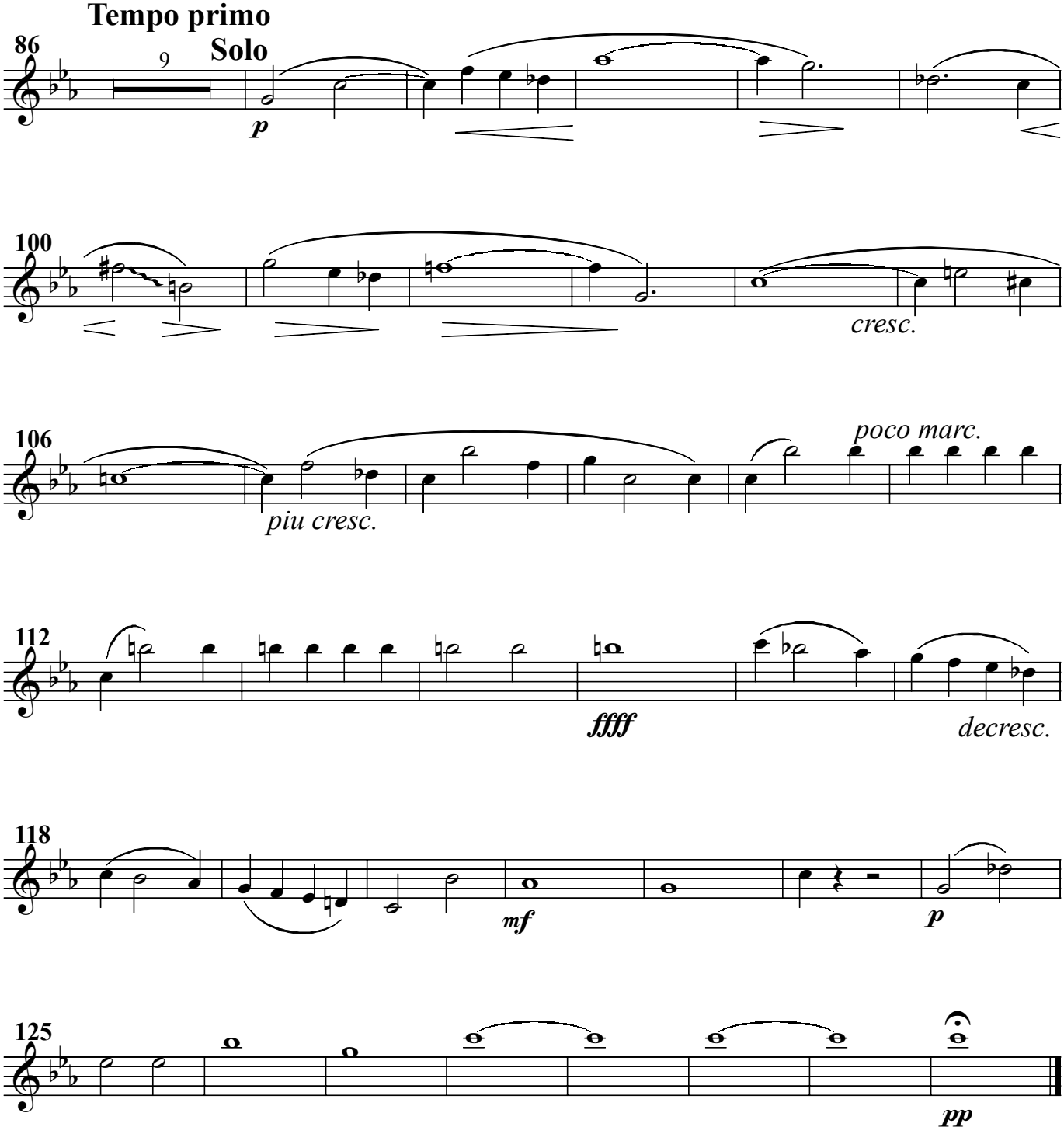

Flute III
(Piccolo)

III

Largo ♩ = 72

a la funebre

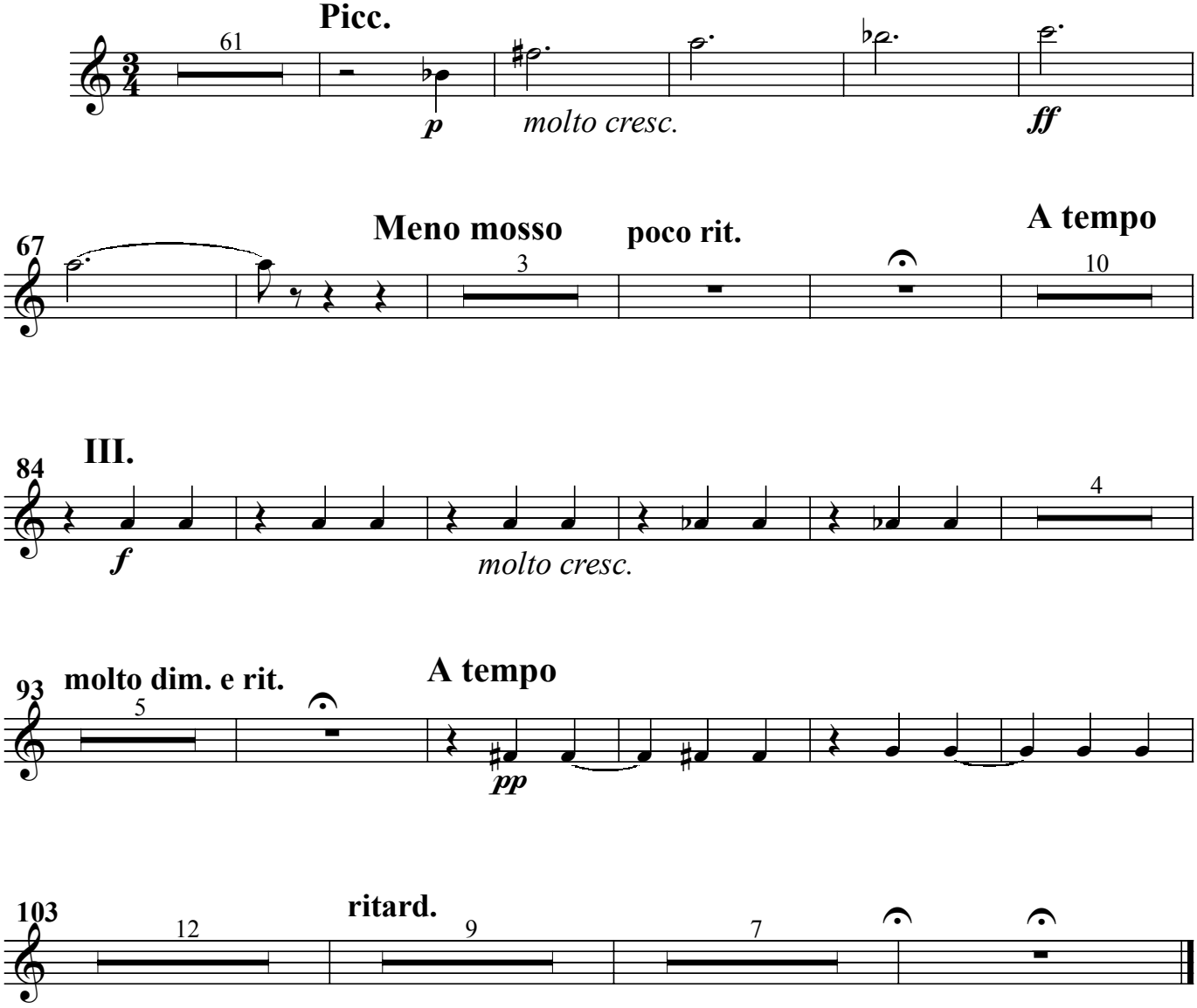

Flute III
(Piccolo)

IV

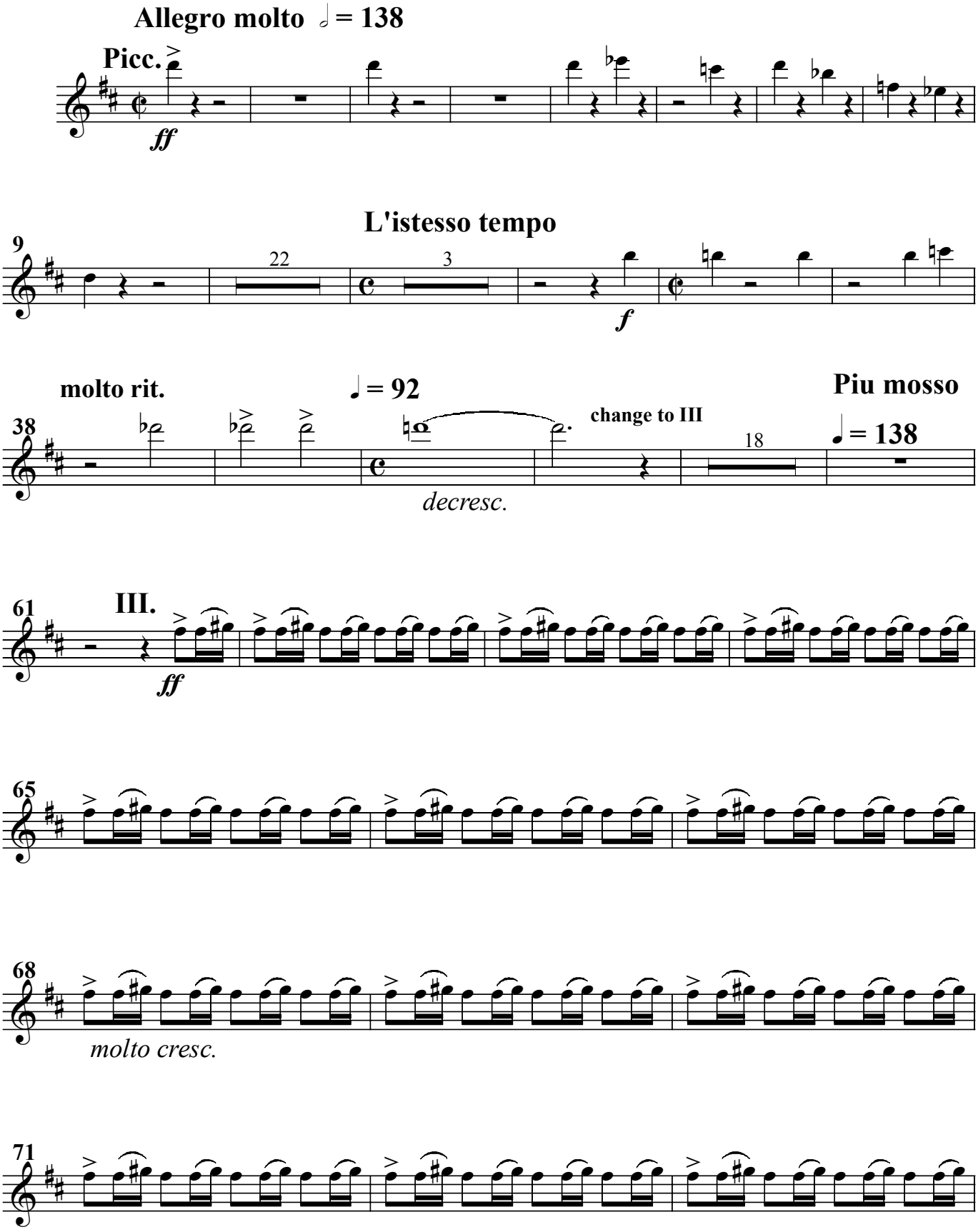

Flute III
(Piccolo)

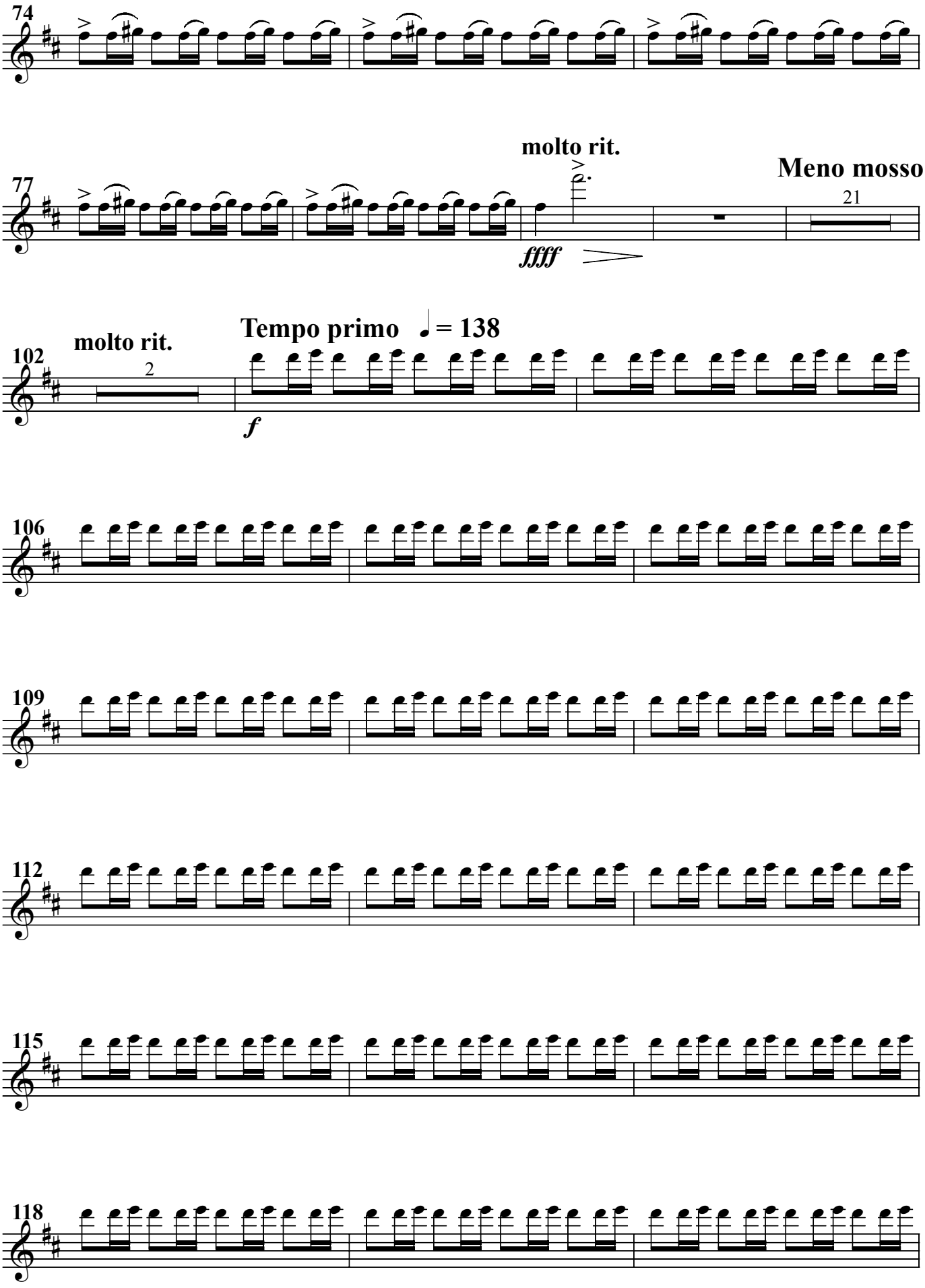

Flute III
(Piccolo)

