Horn (F) I

Symphony No.9

I

Irving SCHLEIN
(1905 - 1986)

Adagio **Solo**

con sord.

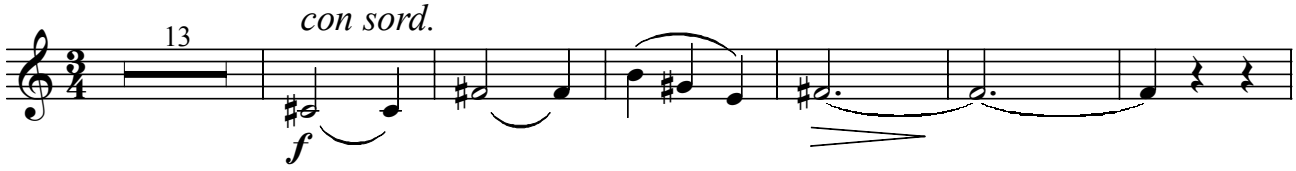

Piu mosso ♩ = 60

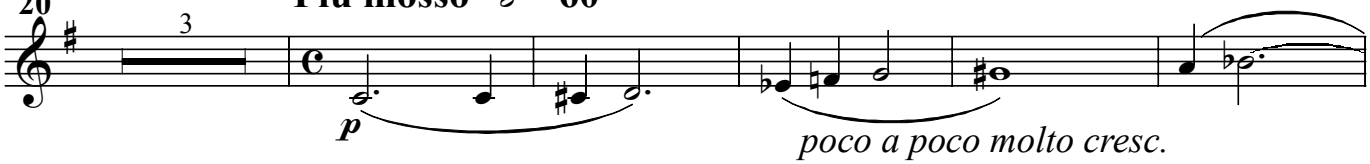

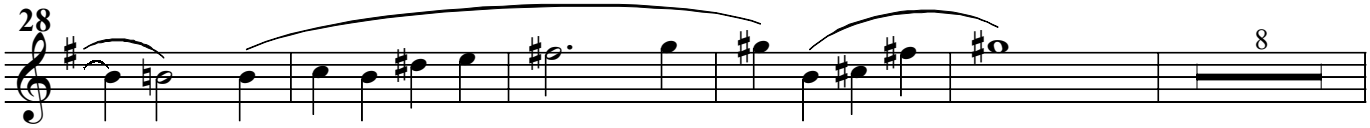

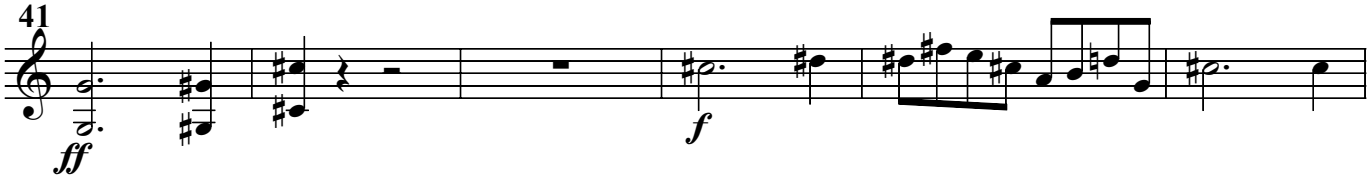

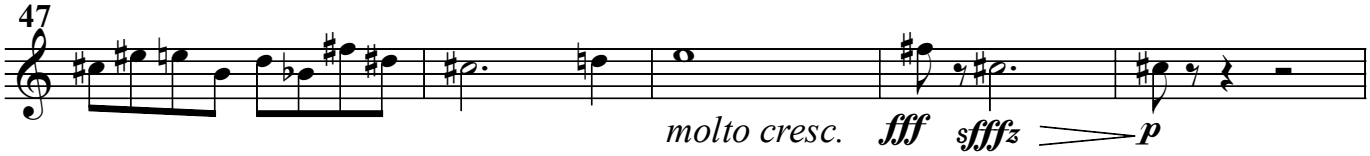

Solo

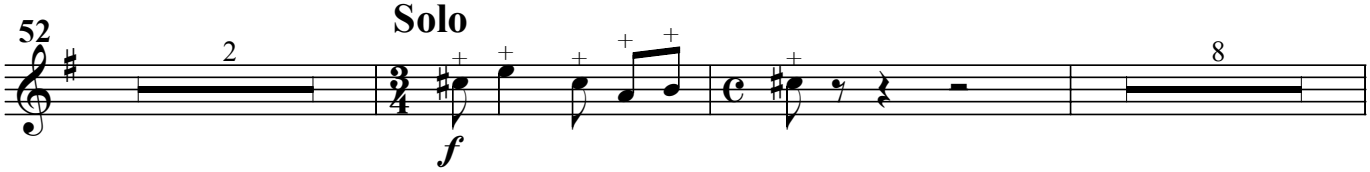

rit.

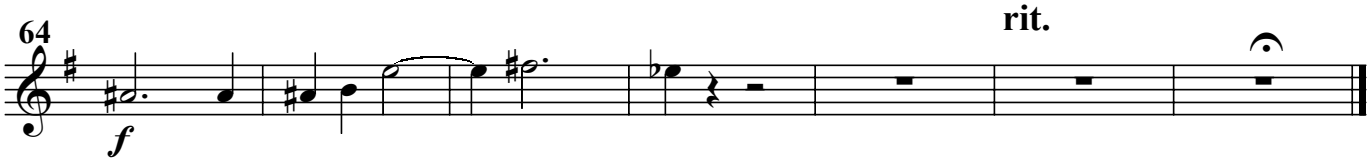

Horn (F) I

II

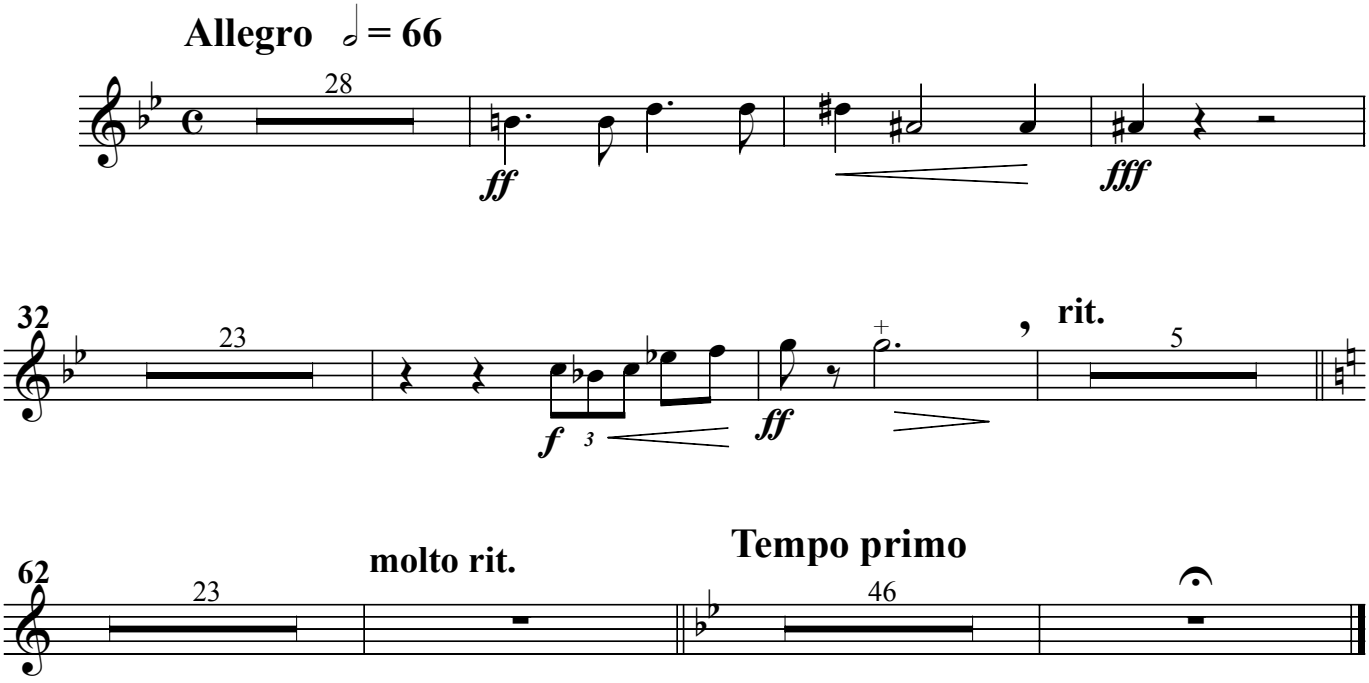
Allegro 𝅗𝅥 = 66
28
ff
fff
32
23
f
3
ff
rit.
5
62
23
molto rit.
Tempo primo
46

Horn (F) I

III

Largo ♩ = 72

a la funebre

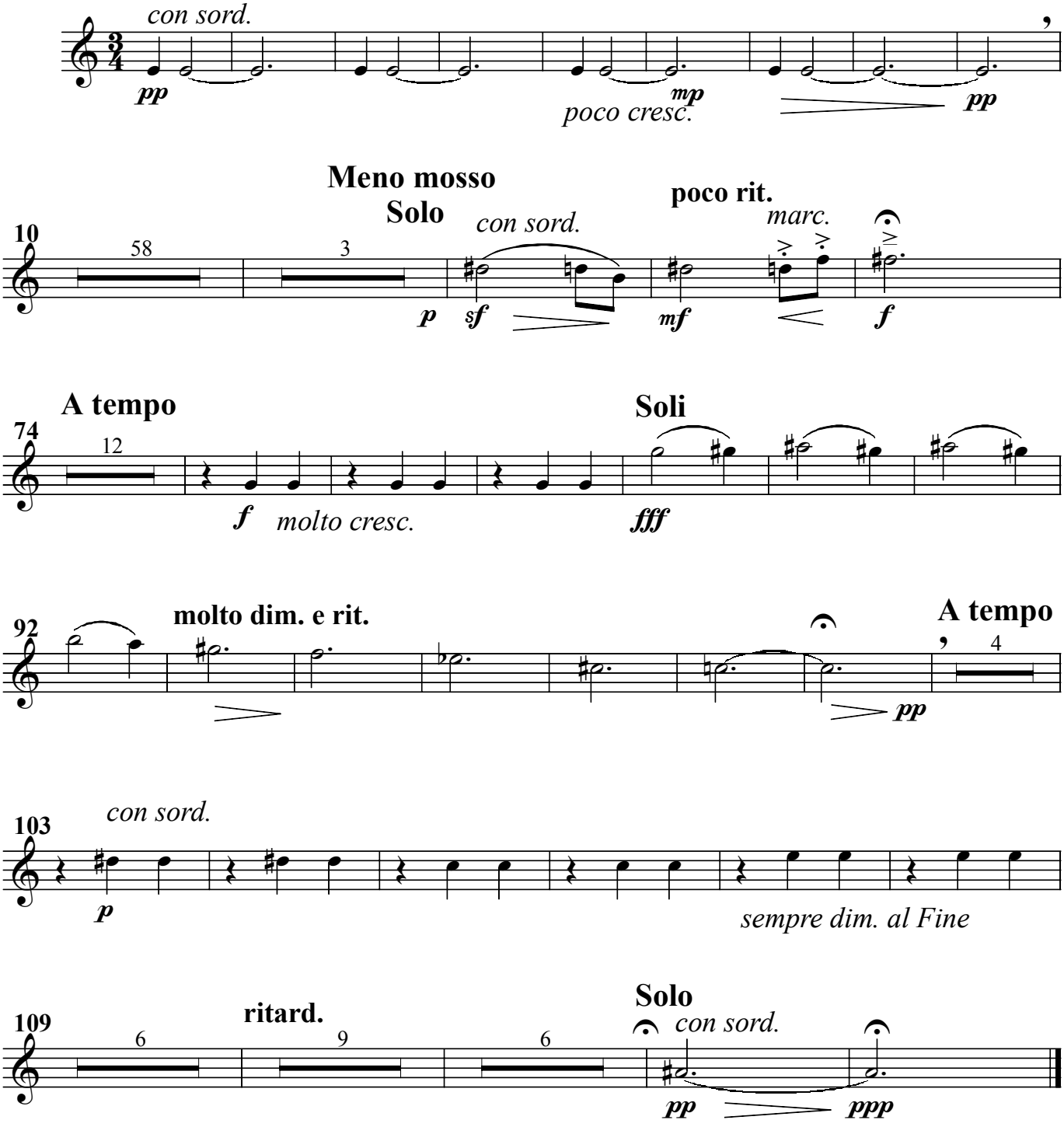

Horn (F) I

IV

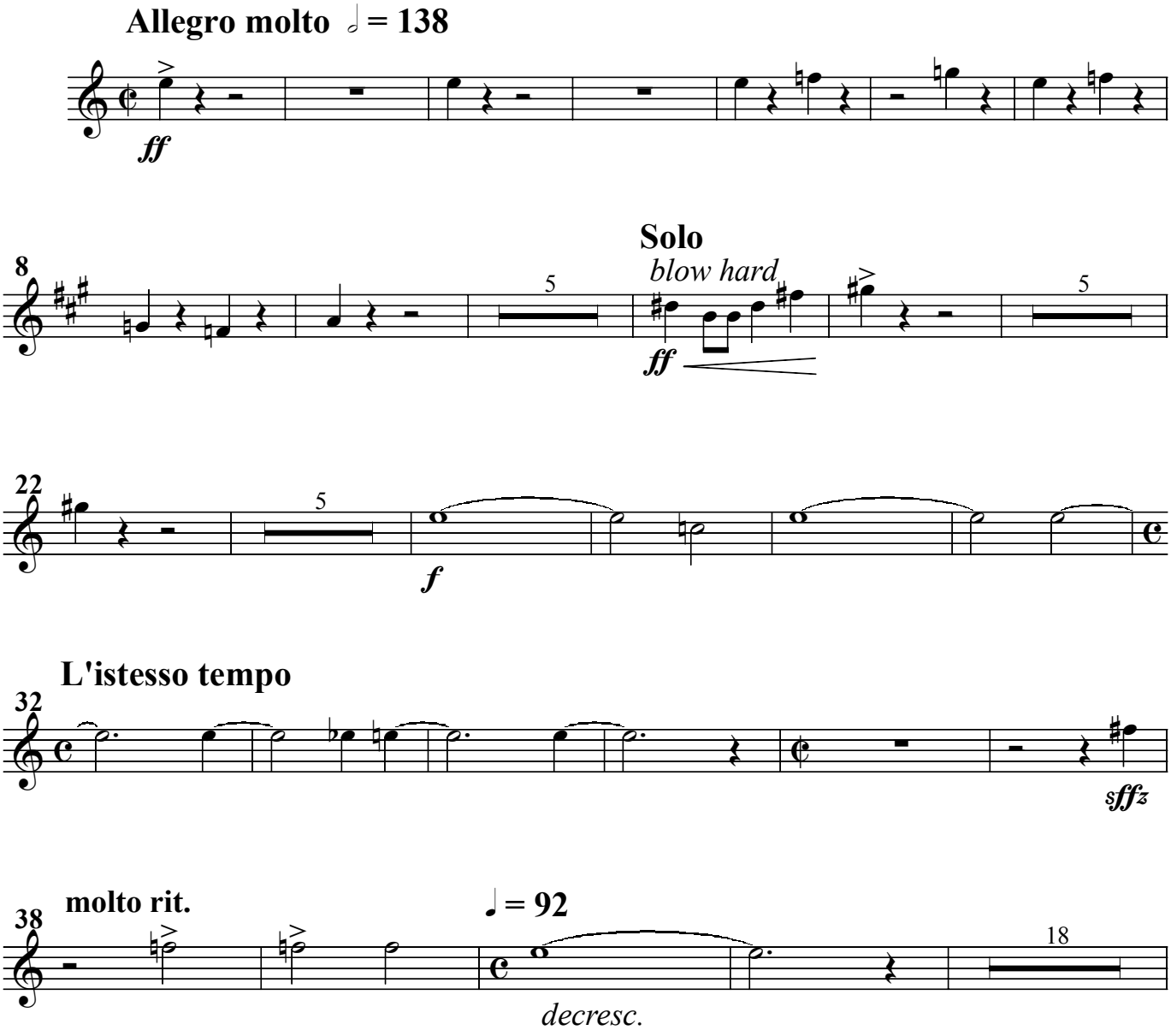
Allegro molto ♩ = 138
ff
8
Solo
blow hard
5
ff
5
22
5
f
L'istesso tempo
32
sffz
molto rit.
38
♩ = 92
18
decresc.

Horn (F) I

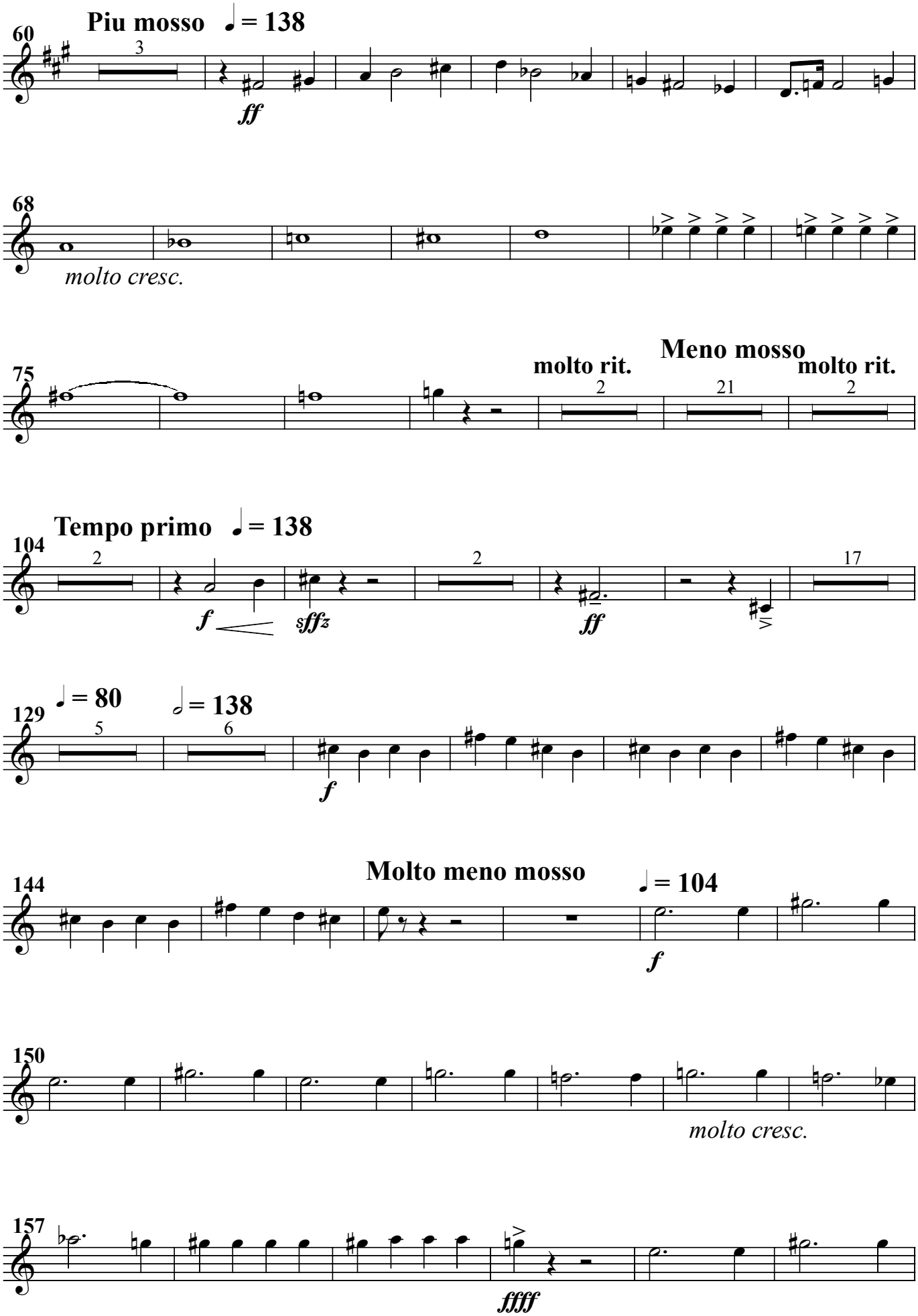
Piu mosso ♩= 138
60
3
ff
68
molto cresc.
75
molto rit.
Meno mosso
molto rit.
2
21
2
Tempo primo ♩= 138
104
2
f
sffz
2
ff
17
♩= 80
129
5
♩= 138
6
f
Molto meno mosso
144
♩= 104
f
150
molto cresc.
157
ffff

Horn (F) I

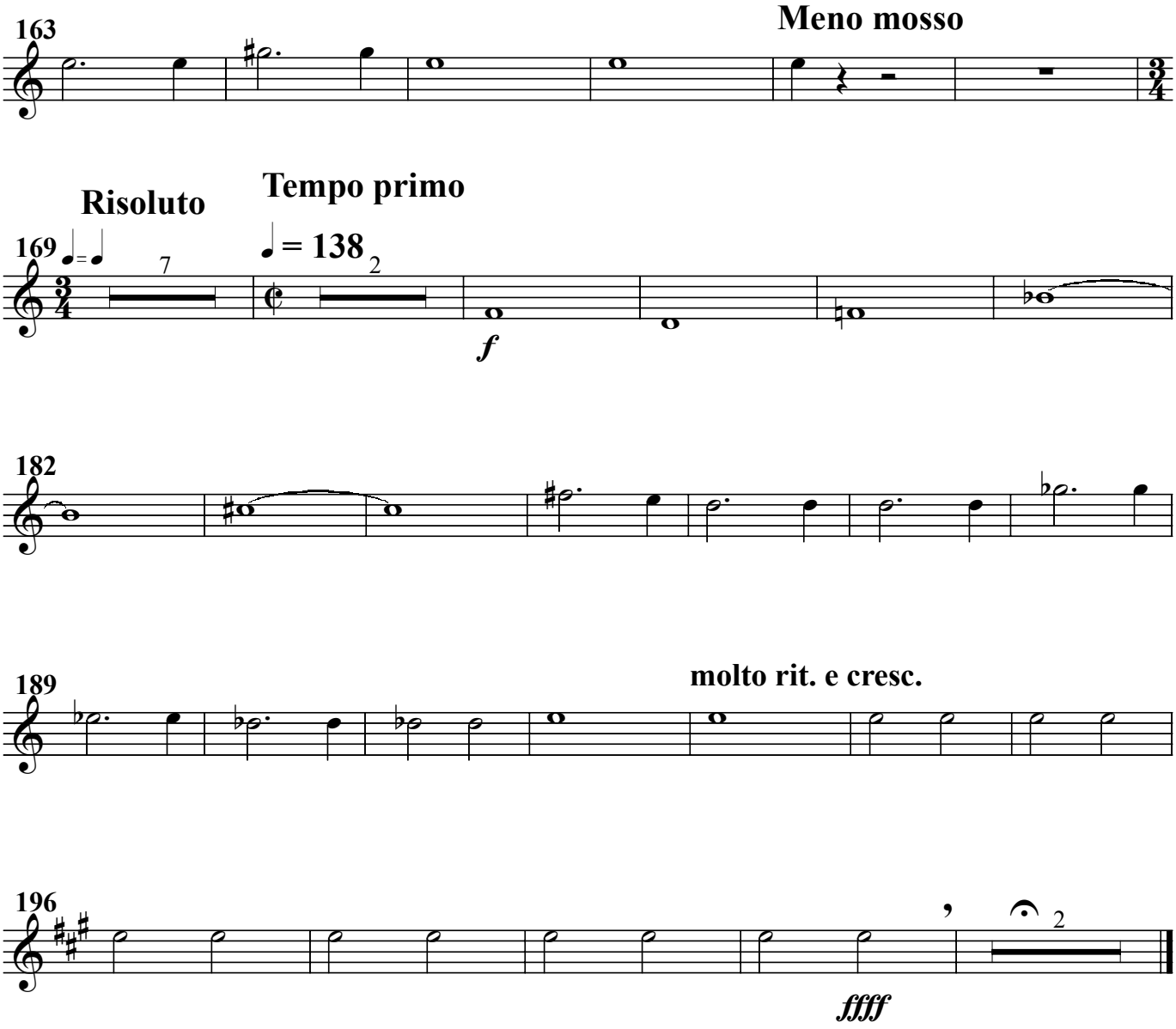
163
Meno mosso
Risoluto
Tempo primo
169
7
♩ = 138
2
f
182
189
molto rit. e cresc.
196
2
fffff