Horn (F) III

Symphony No.9

I

Irving SCHLEIN
(1905 - 1986)

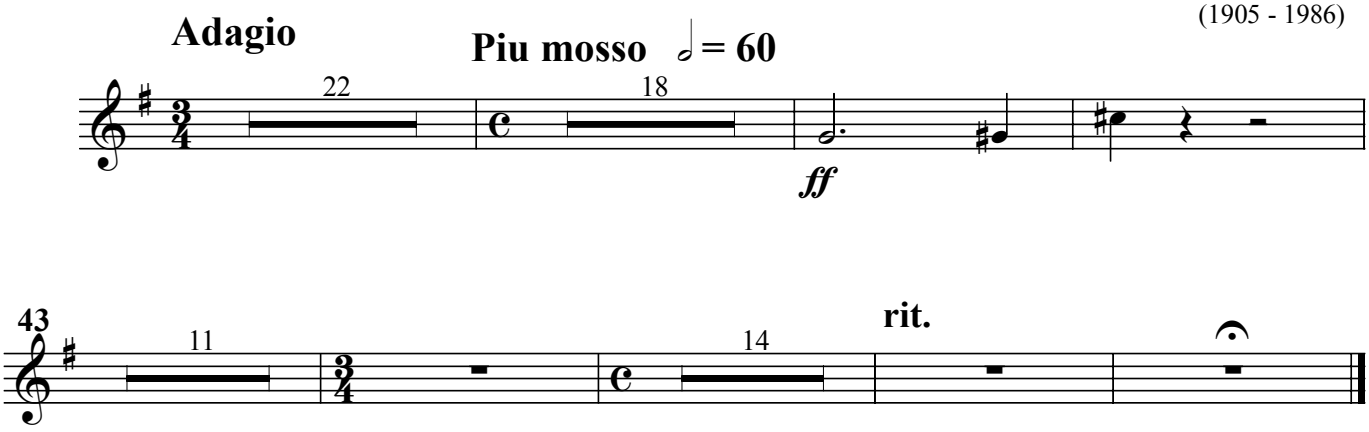

II

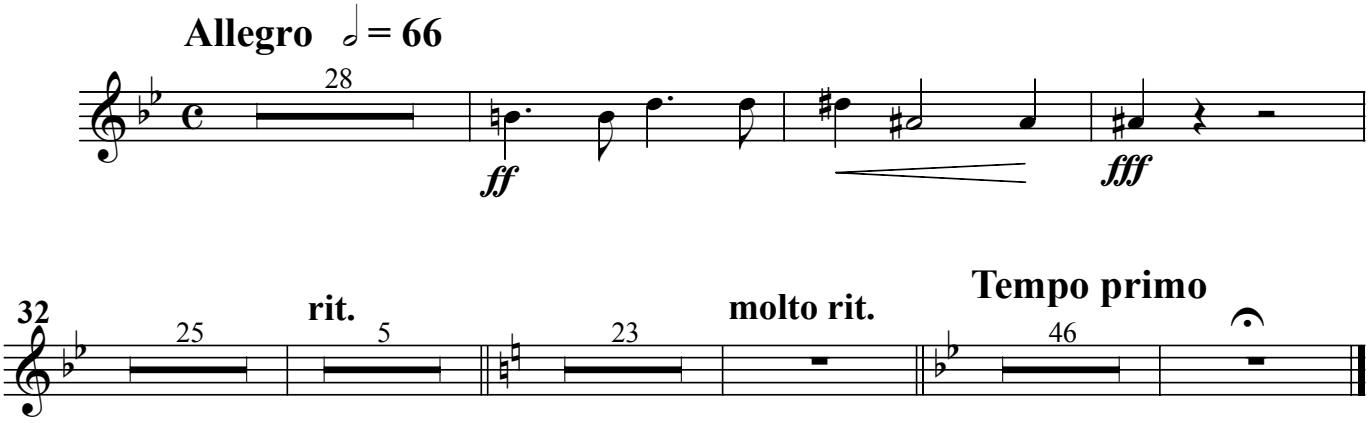

Horn (F) III

III

Largo ♩= 72

a la funebre

con sord.

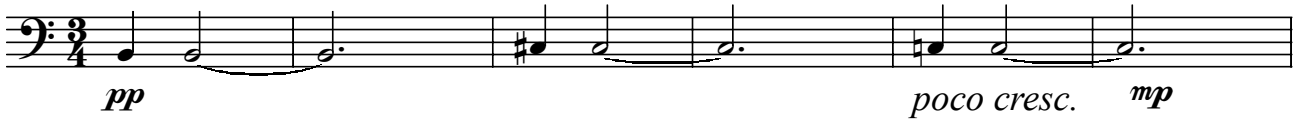

Meno mosso

poco rit.

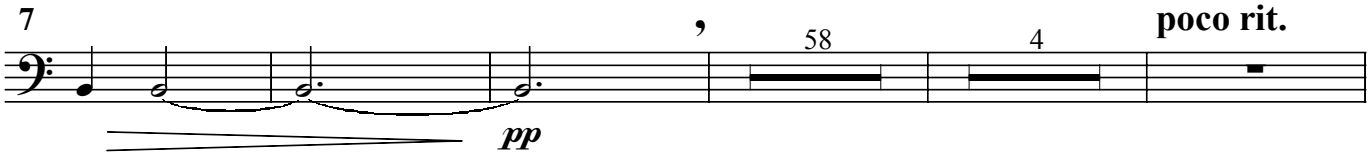

A tempo

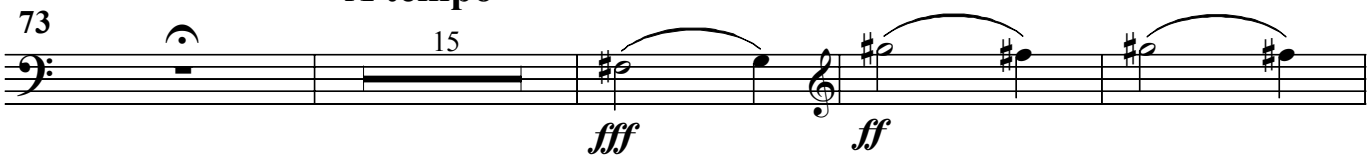

molto dim. e rit.

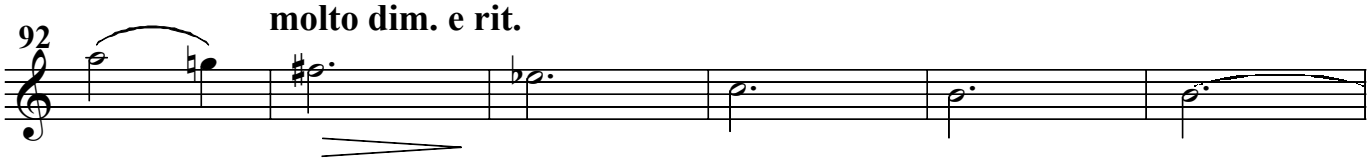

A tempo

con sord.

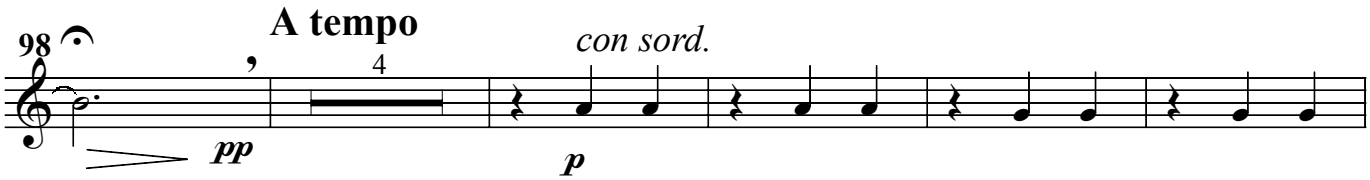

ritard.

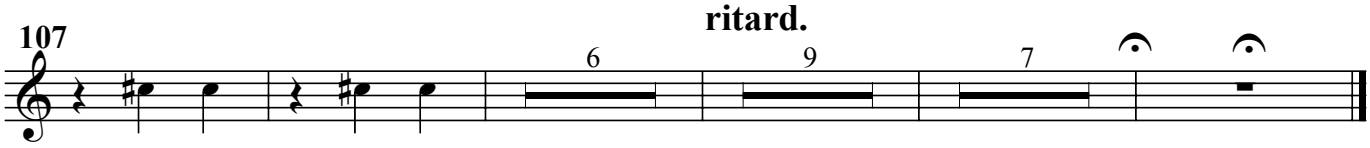

sempre dim. al Fine

Horn (F) III

IV

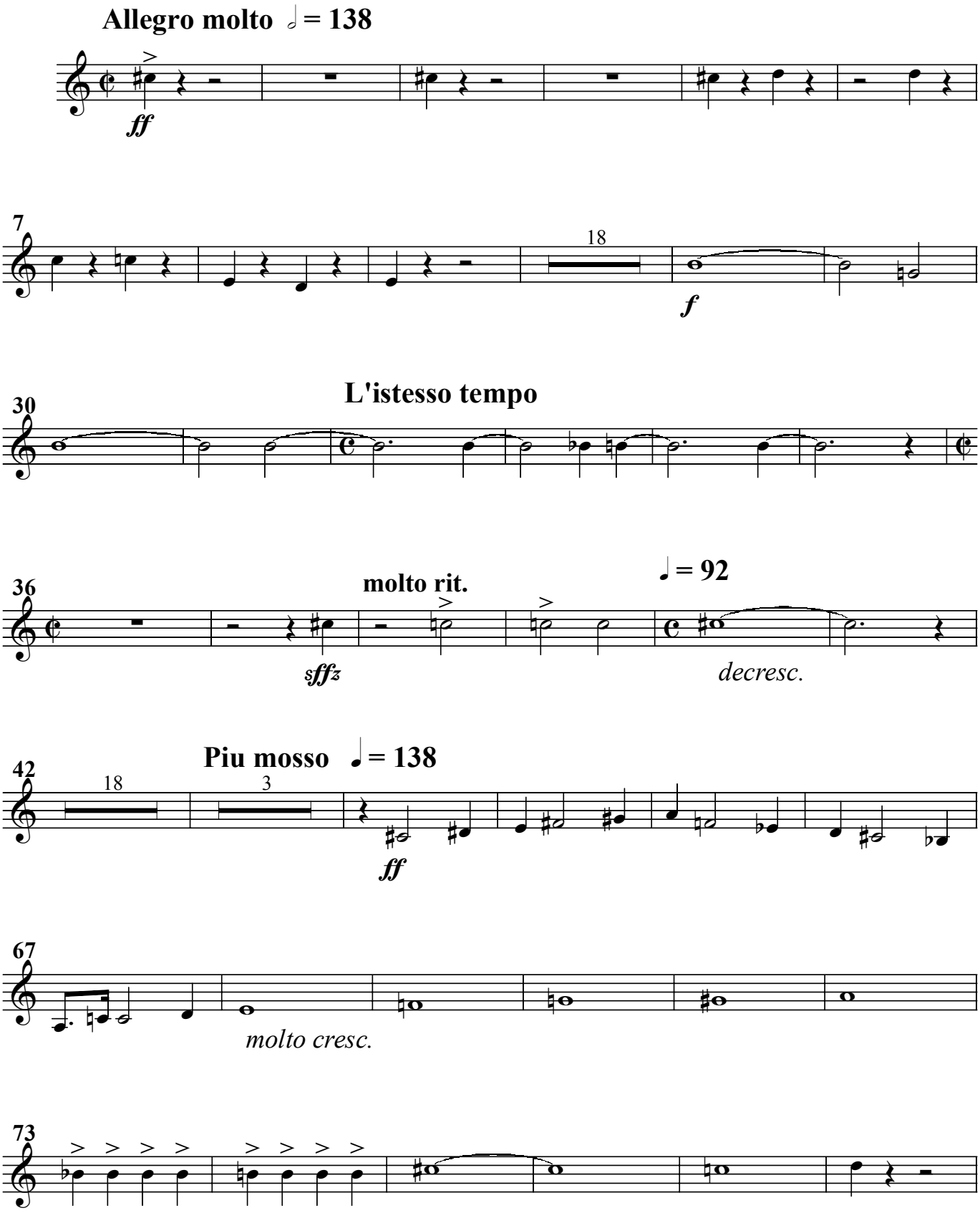
Allegro molto 𝅗𝅥 = 138
ff
7
18
f
L'istesso tempo
30
36
molto rit.
♩ = 92
sffz
decresc.
Piu mosso ♩ = 138
42
18
3
ff
67
molto cresc.
73

Horn (F) III

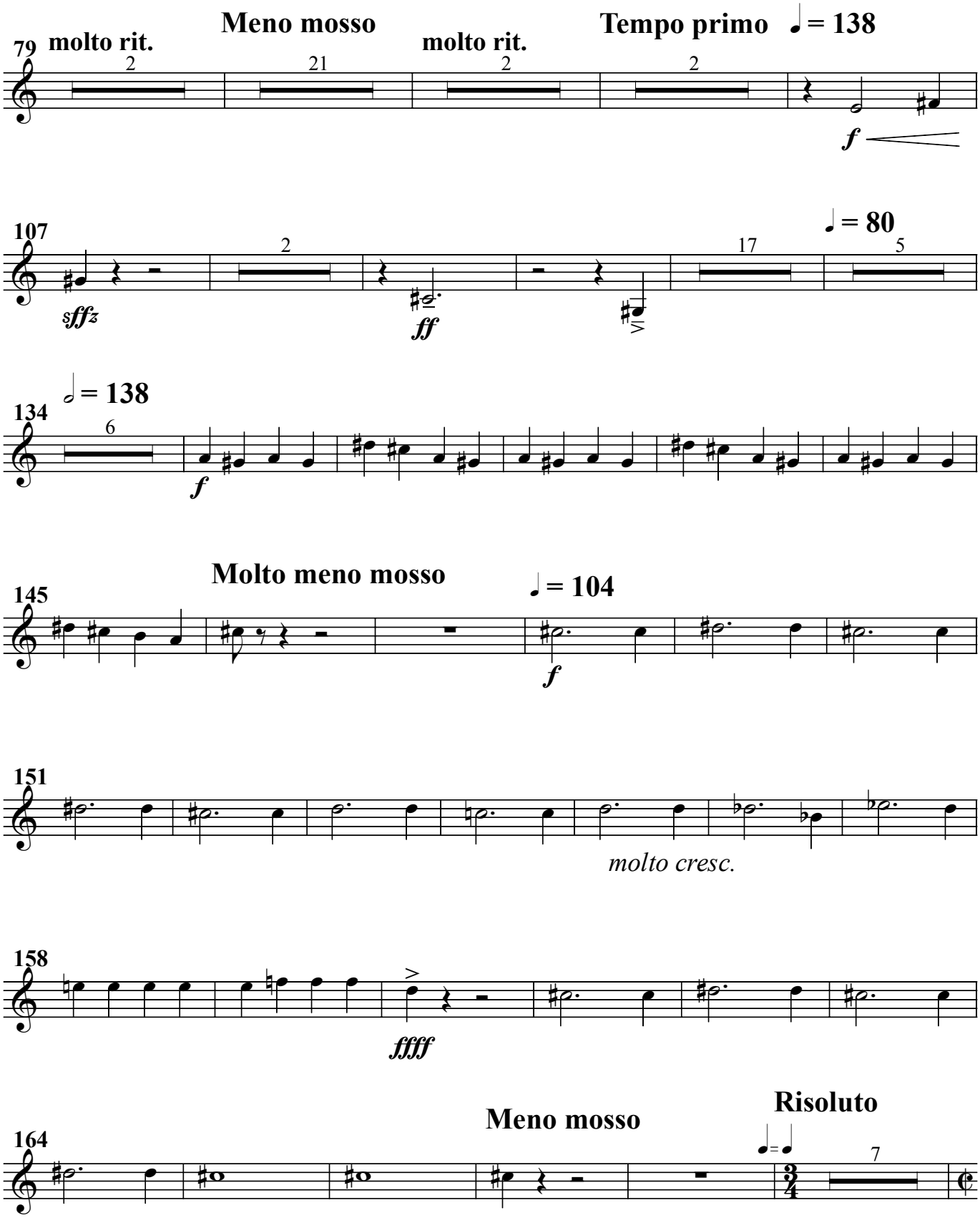
79
molto rit.
2
Meno mosso
21
molto rit.
2
Tempo primo
♩ = 138
2
f
107
2
sfffz
ff
♩ = 80
17
5
134
♩ = 138
6
f
145
Molto meno mosso
♩ = 104
f
151
molto cresc.
158
fffff
164
Meno mosso
Risoluto
7

Horn (F) III

Tempo primo

