Oboe I

Symphony No.9

I

Irving SCHLEIN
(1905 - 1986)

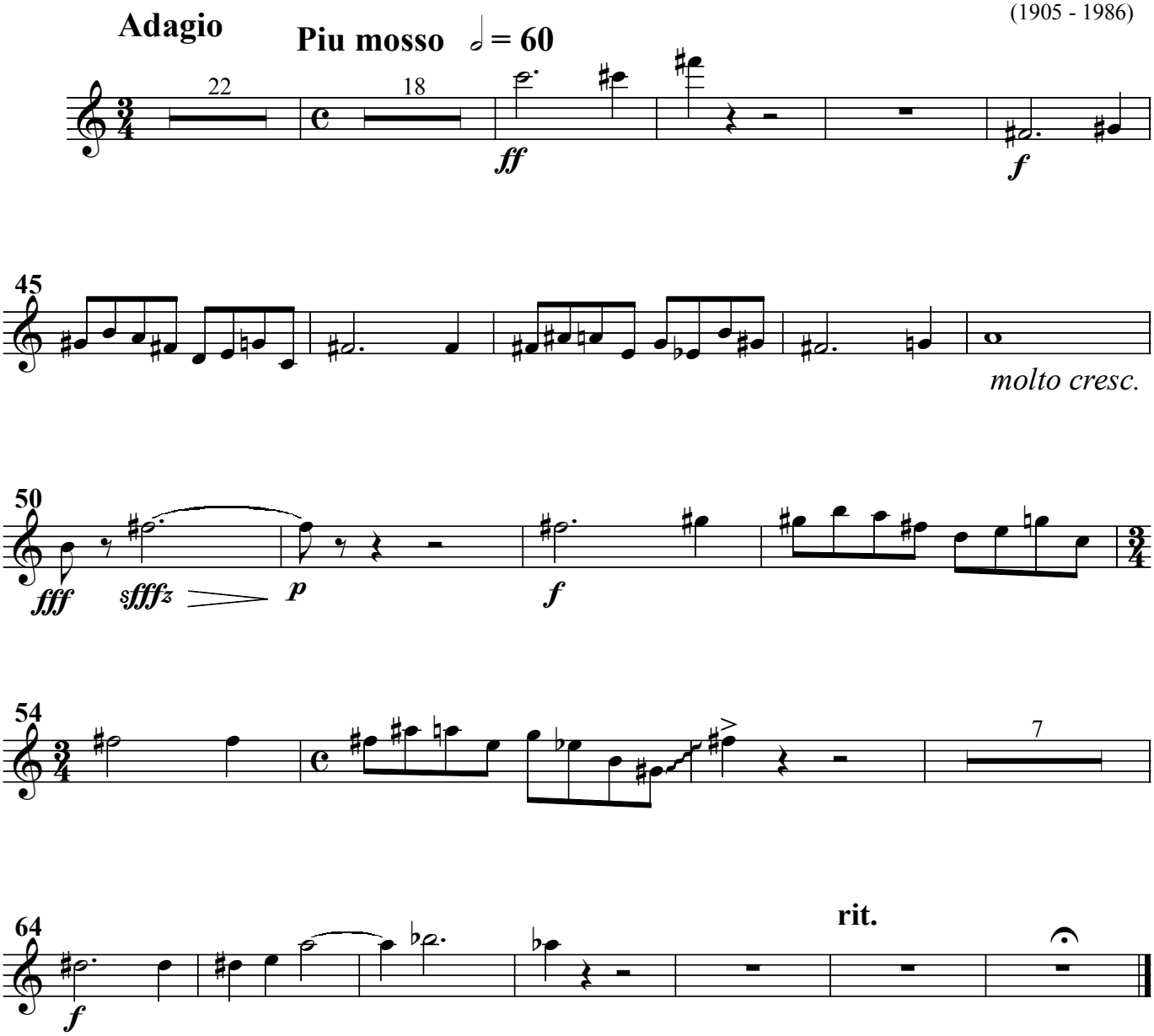

Oboe I

II

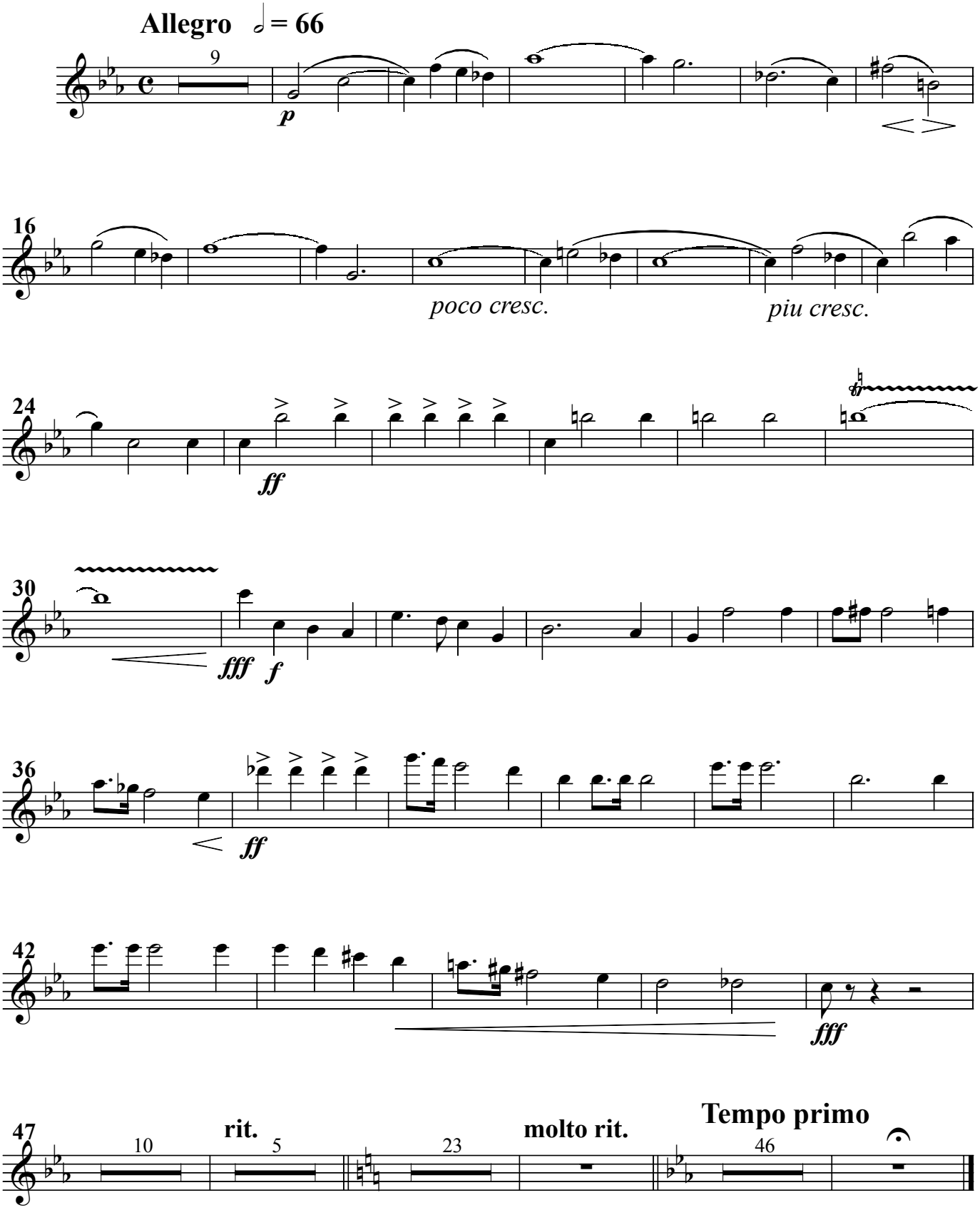
Allegro ♩ = 66
9
p
16
poco cresc.
piu cresc.
24
ff
30
fff
f
36
ff
42
fff
47
10
rit.
5
23
molto rit.
Tempo primo
46

Oboe I

III

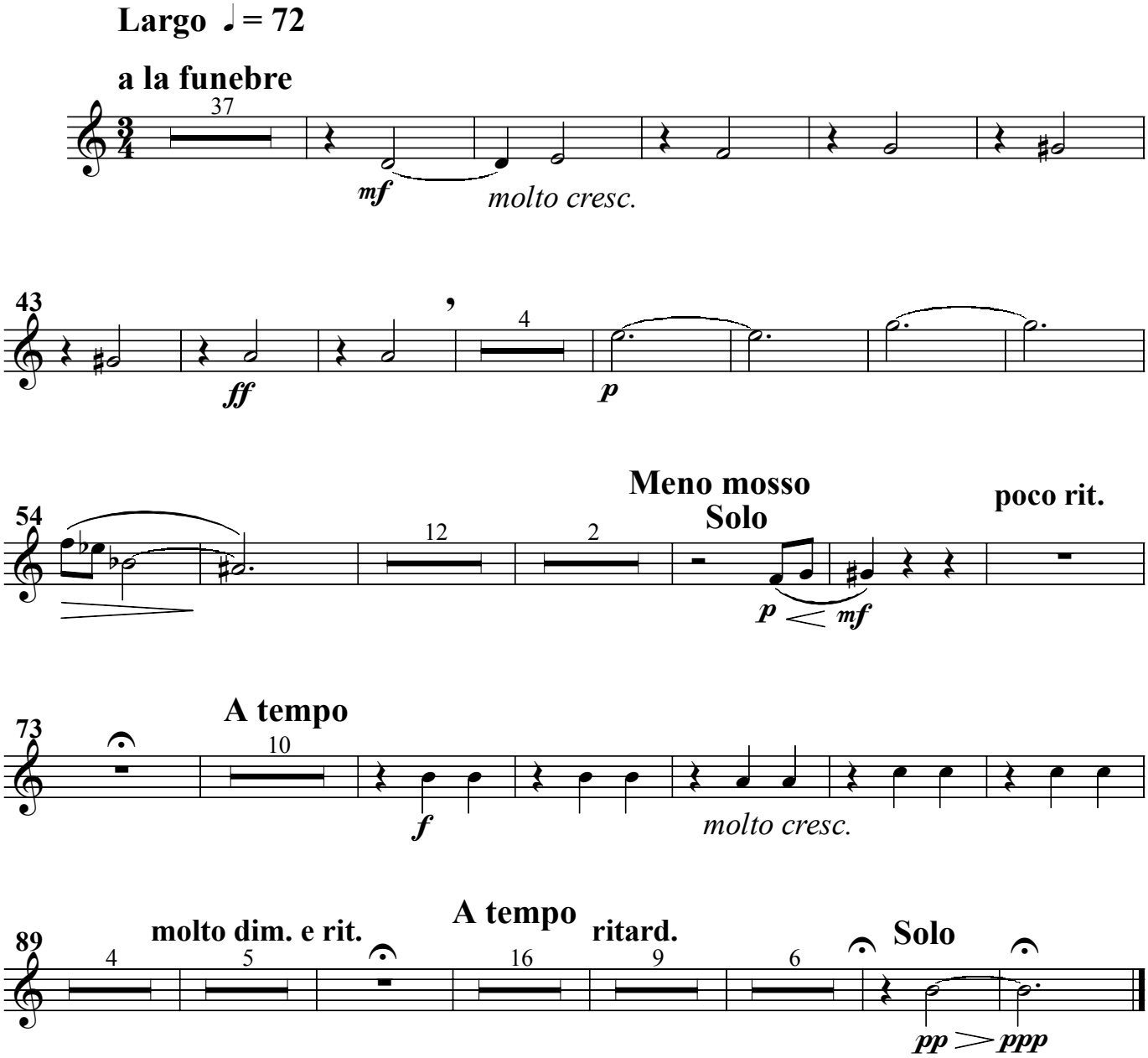
Largo ♩= 72
a la funebre
37
mf
molto cresc.
43
ff
4
p
54
12
2
Meno mosso
Solo
poco rit.
p
mf
73
A tempo
10
f
molto cresc.
89
molto dim. e rit.
4
5
A tempo
16
ritard.
9
6
Solo
pp
ppp

Oboe I

IV

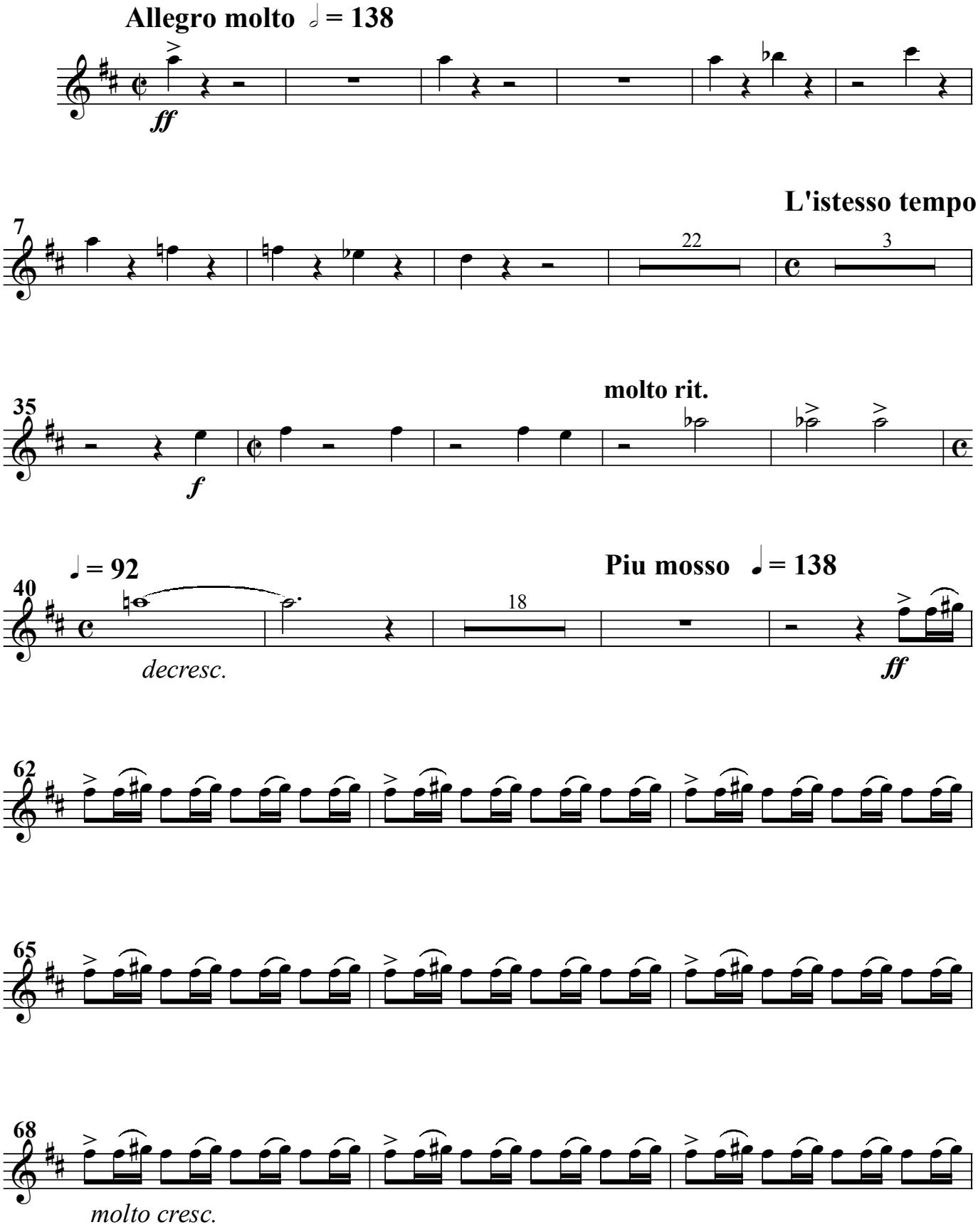
Allegro molto ♩= 138
ff
L'istesso tempo
7
22
3
molto rit.
35
f
♩= 92
Piu mosso ♩= 138
40
18
decresc.
ff
62
65
68
molto cresc.

Oboe I

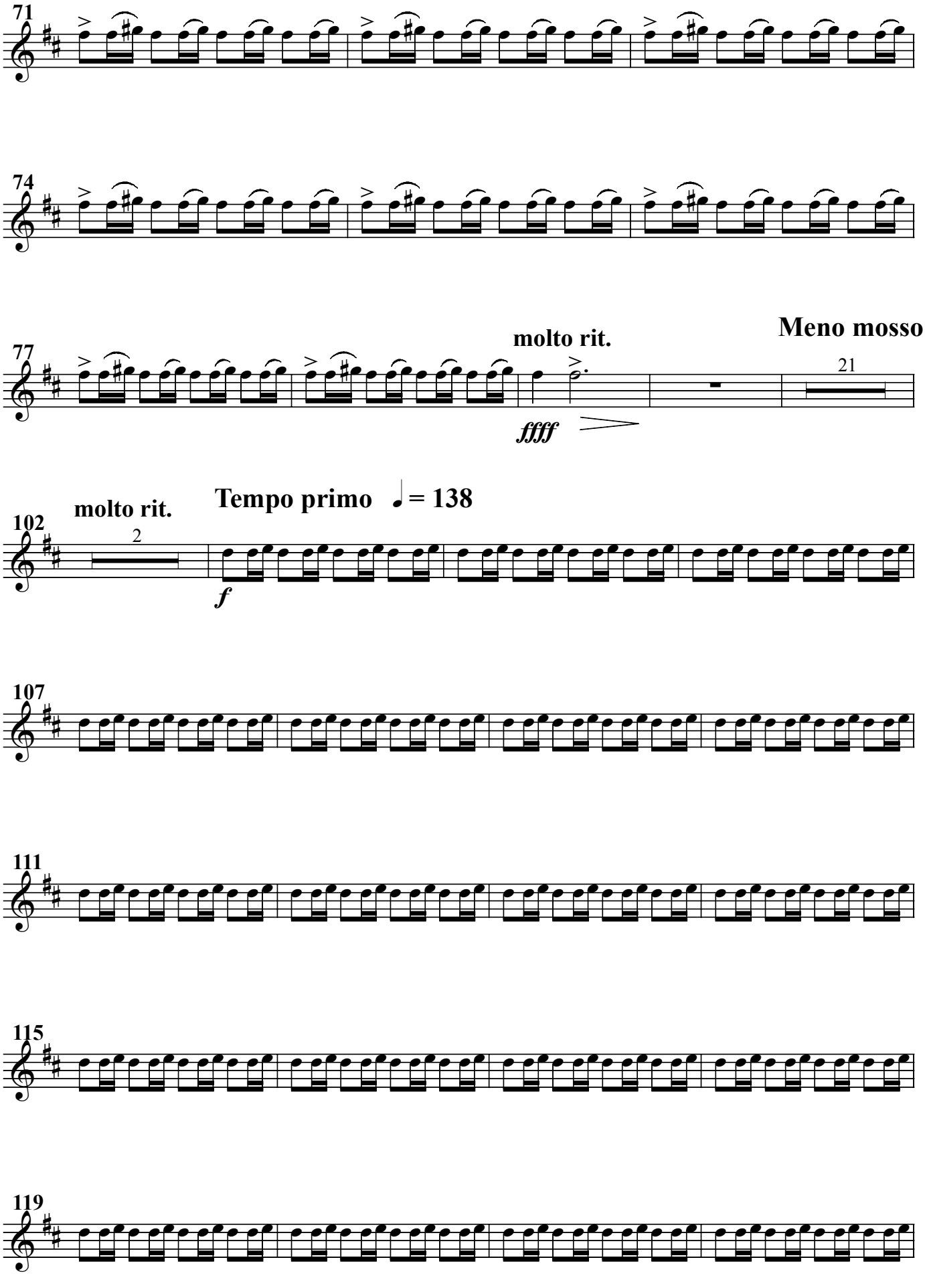
71
74
77
molto rit.
Meno mosso
21
ffff
molto rit.
Tempo primo ♩= 138
102
2
f
107
111
115
119

Oboe I

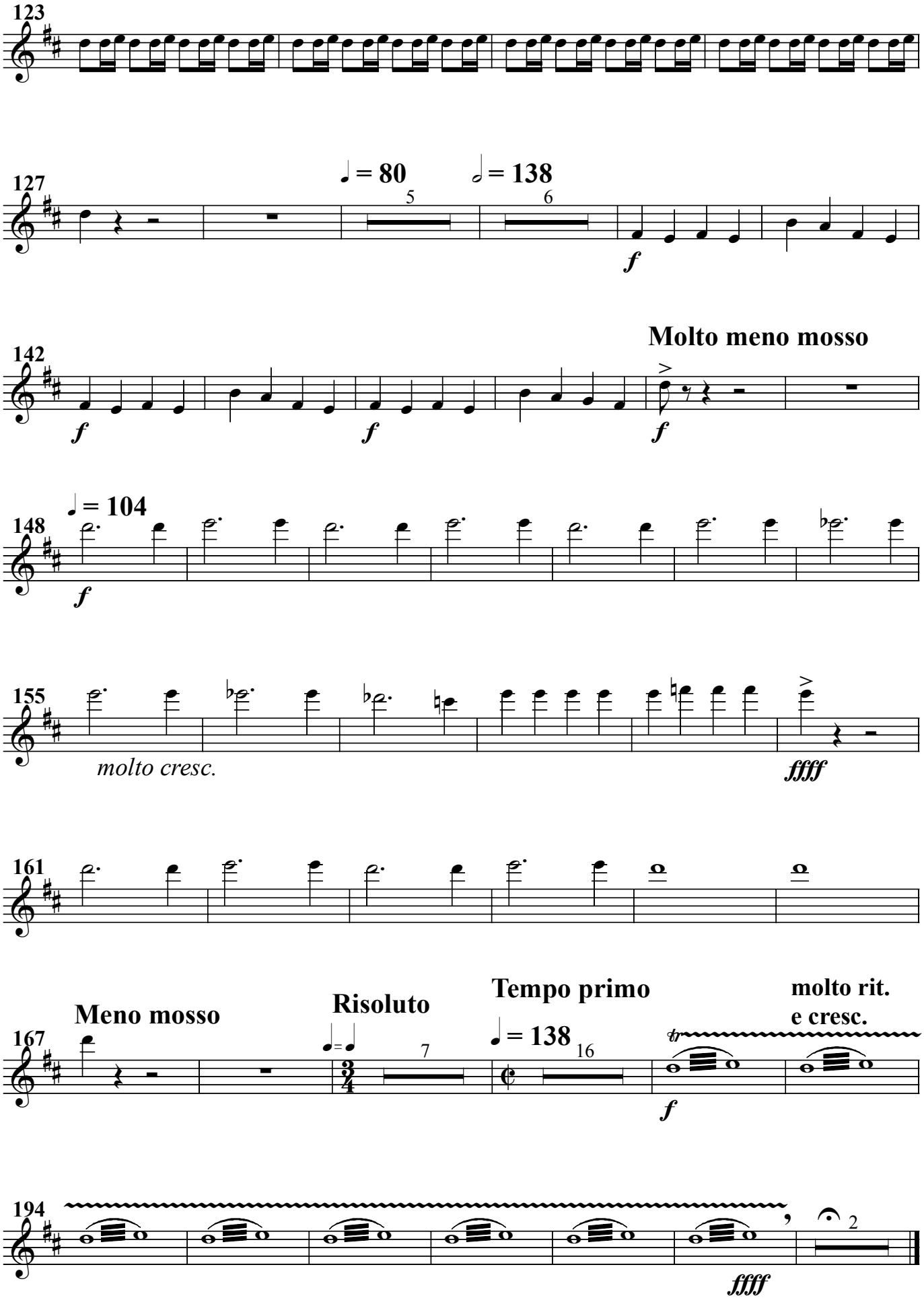
123
127
♩ = 80
5
♩ = 138
6
f
142
Molto meno mosso
f
f
f
148
♩ = 104
f
155
molto cresc.
ffff
161
167
Meno mosso
Risoluto
7
Tempo primo
♩ = 138
16
molto rit.
e cresc.
tr
f
194
ffff
2