Piano

Symphony No.9

I

Adagio

Piu mosso ♩ = 60

Irving SCHLEIN
(1905 - 1986)

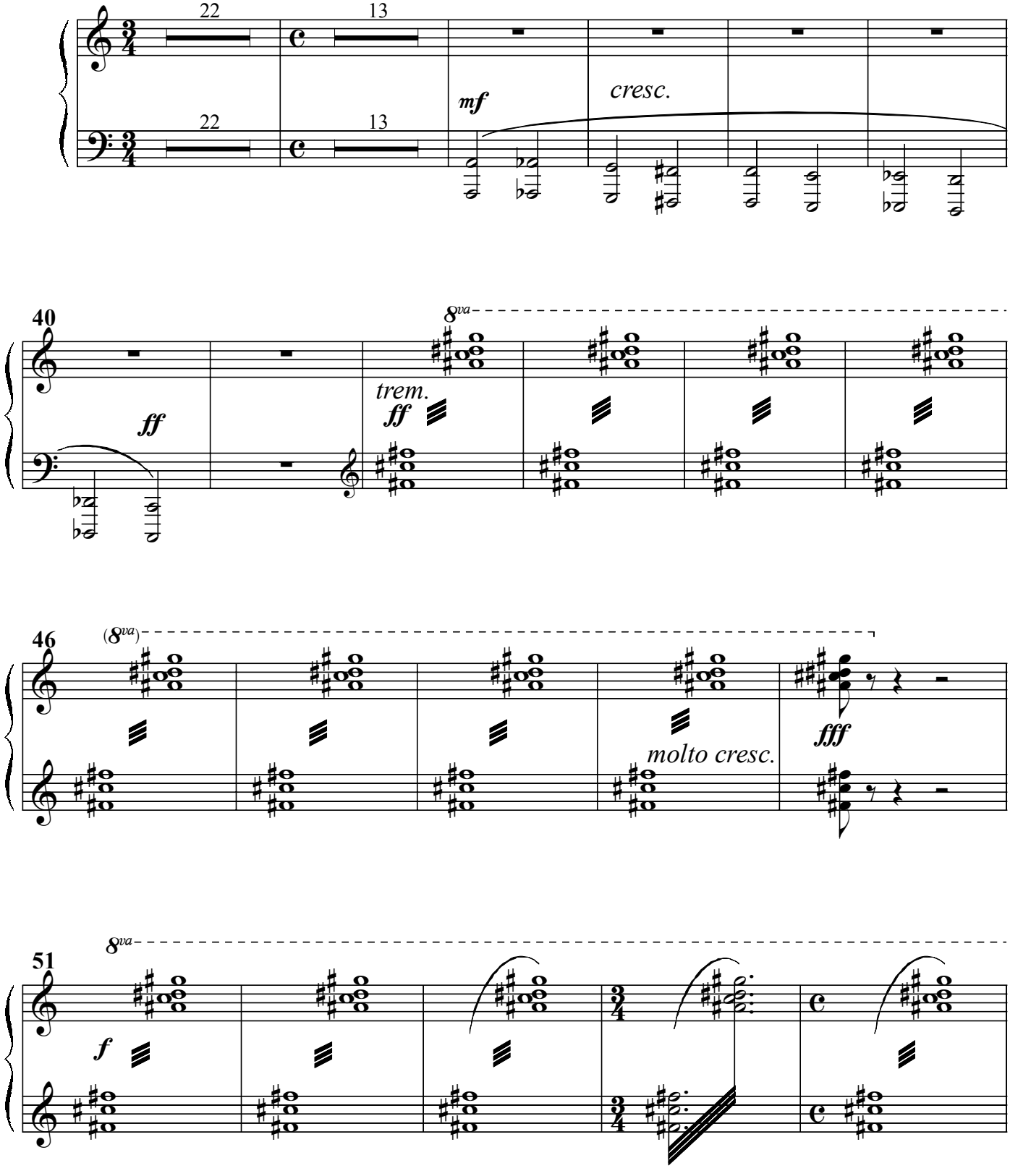

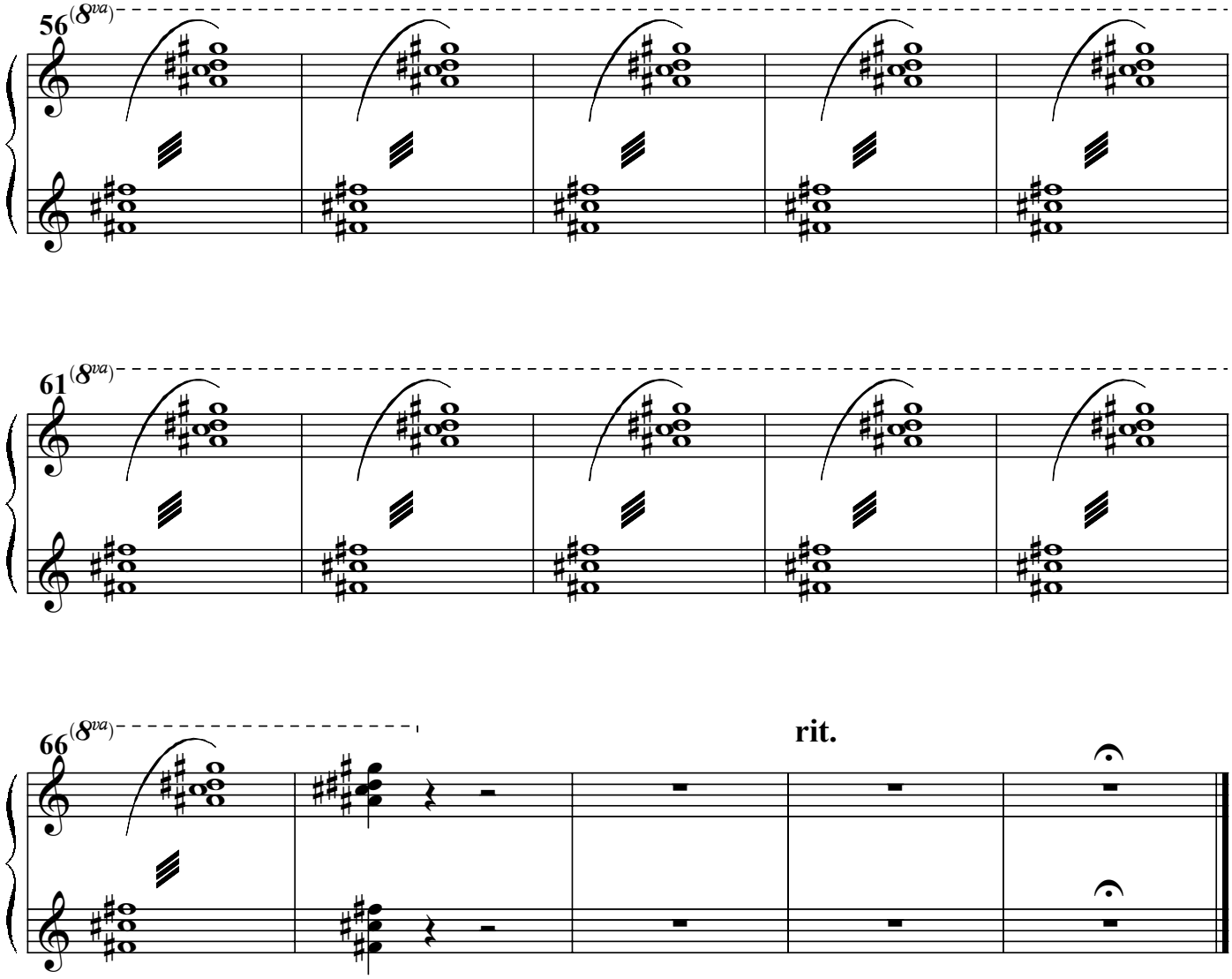

II

Allegro ♩ = 66

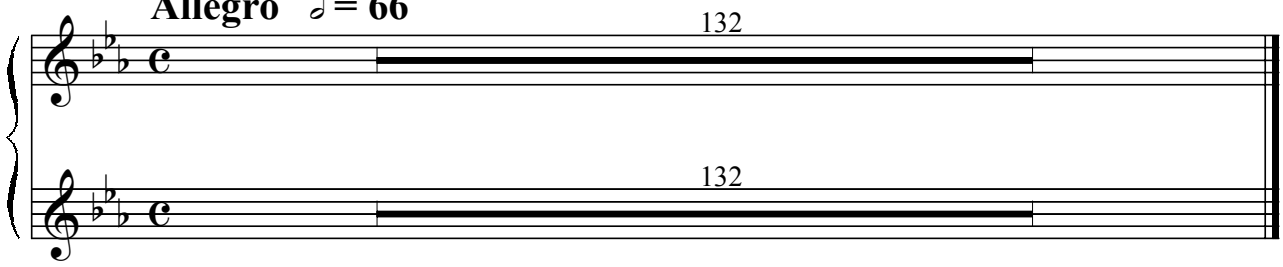

Largo ♩ = 72

III

a la funebre

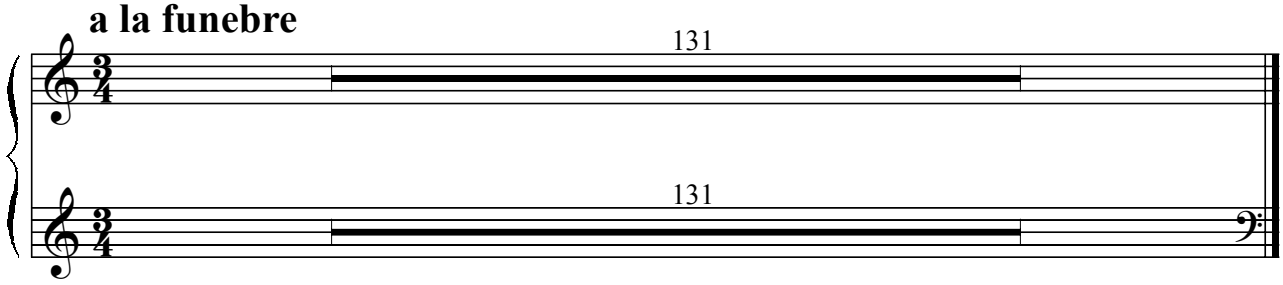

IV

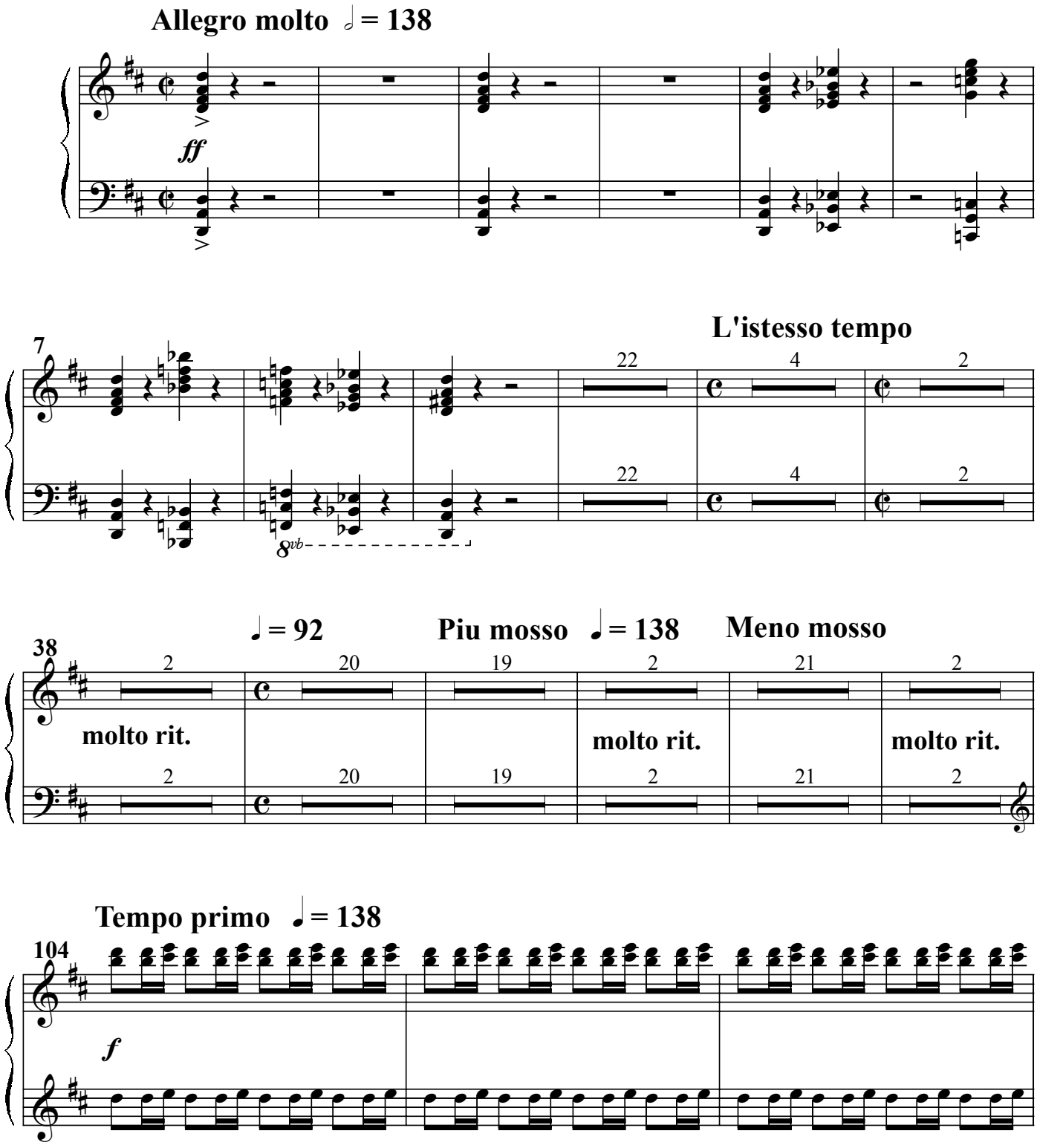
Allegro molto ♩ = 138
ff
7
L'istesso tempo
22
4
2
8vb
38
♩ = 92
Piu mosso ♩ = 138
Meno mosso
molto rit.
molto rit.
molto rit.
Tempo primo ♩ = 138
104
f

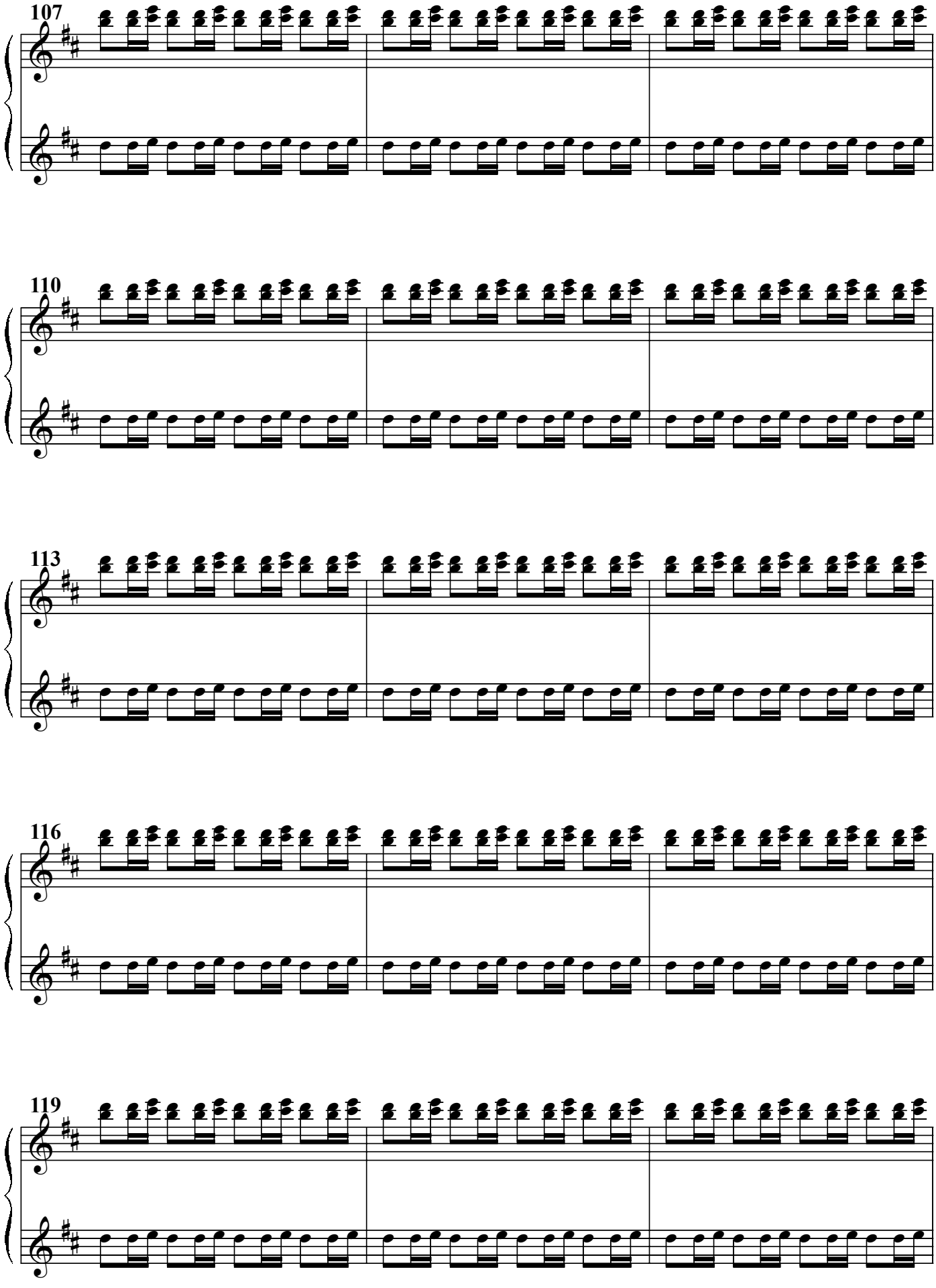
107
110
113
116
119

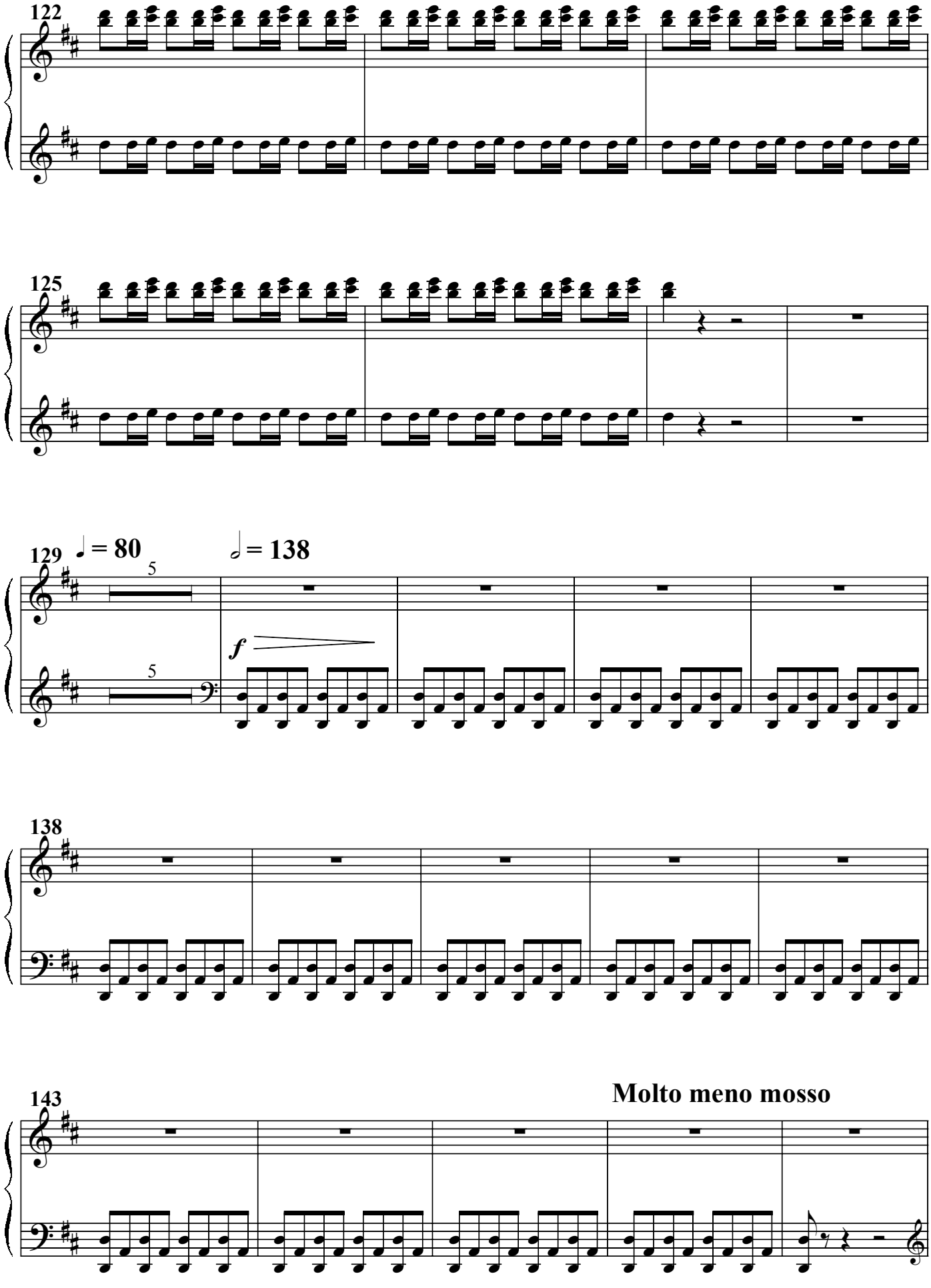
122
125
129
♩ = 80
5
5
♩ = 138
f
138
143
Molto meno mosso

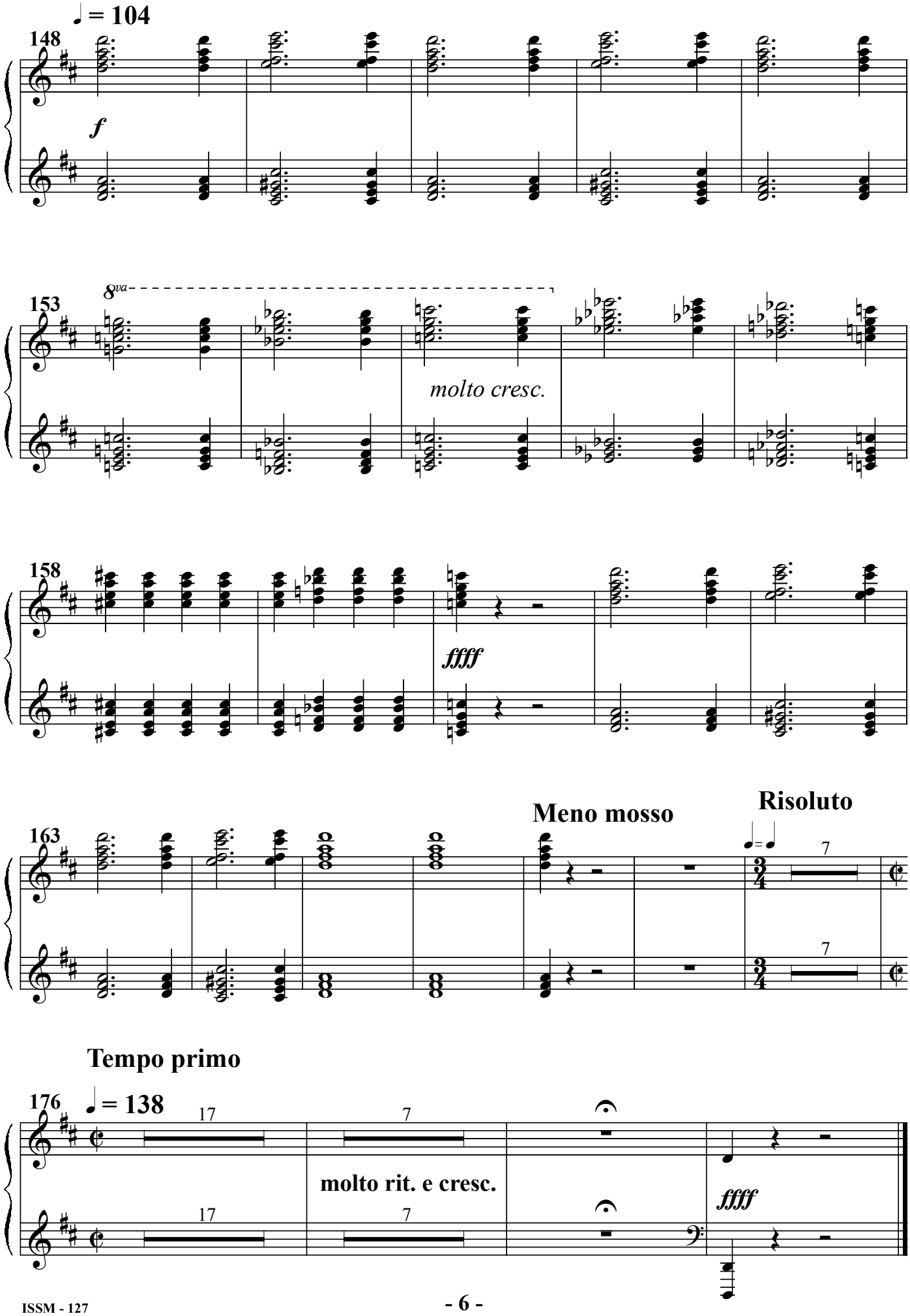
♩ = 104
148
f
8va
153
molto cresc.
158
ffff
Meno mosso
Risoluto
163
7
7
Tempo primo
176
♩ = 138
17
7
molto rit. e cresc.
17
7
ffff