Trumpet (C) I

Symphony No.9

I

Irving SCHLEIN
(1905 - 1986)

Adagio **Piu mosso** ♩= 60

Solo

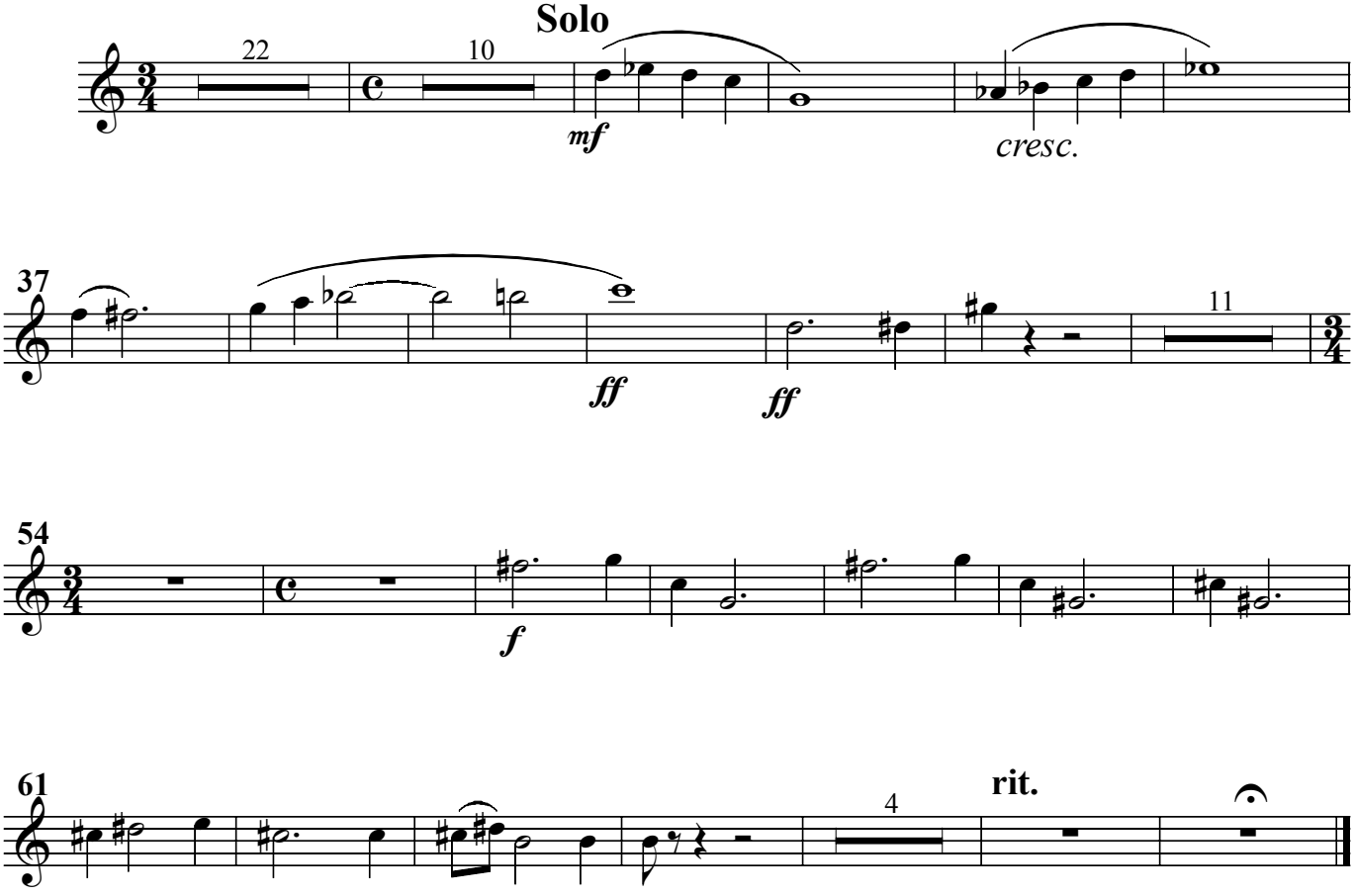

Trumpet (C) I

II

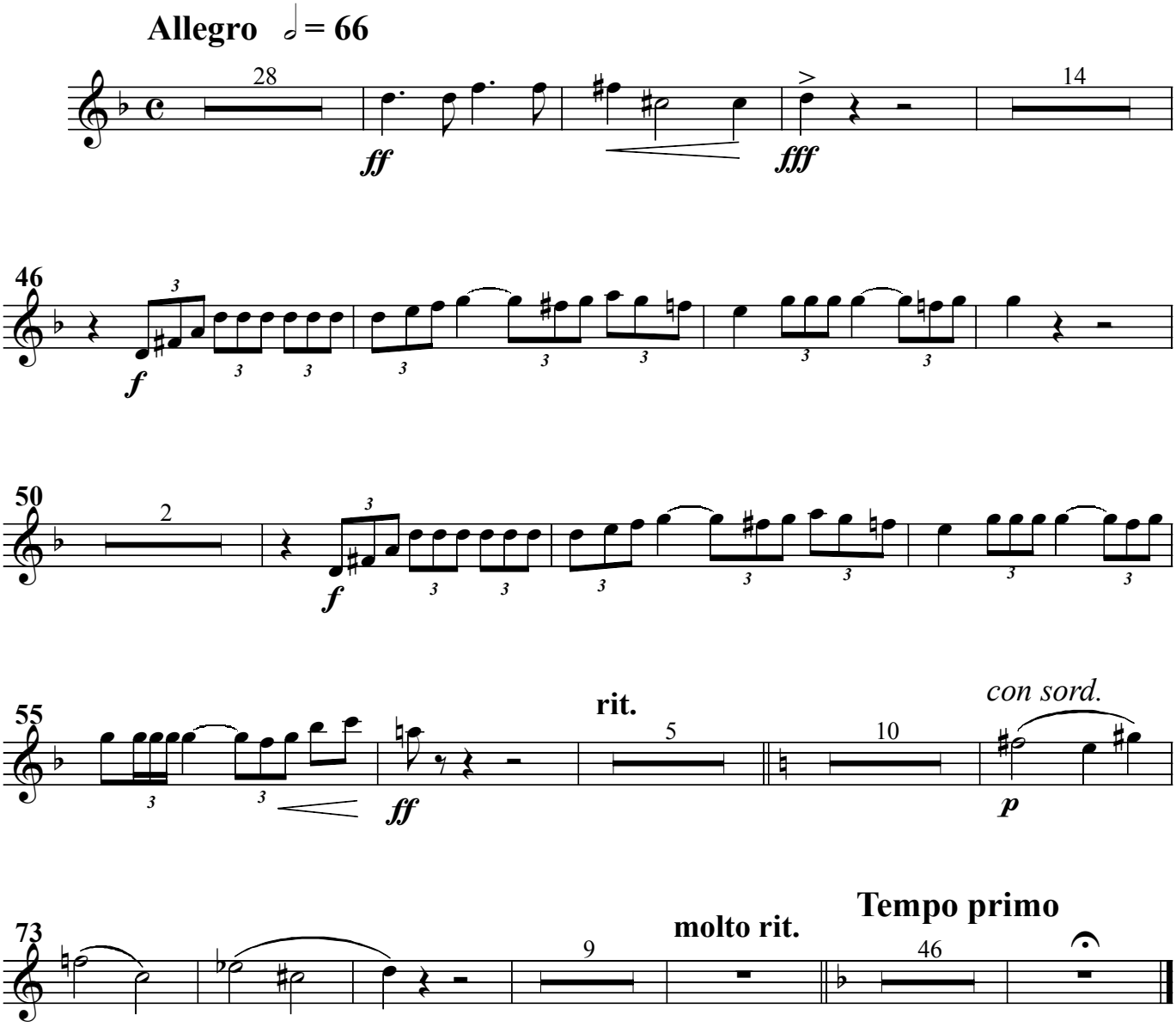

Trumpet (C) I

III

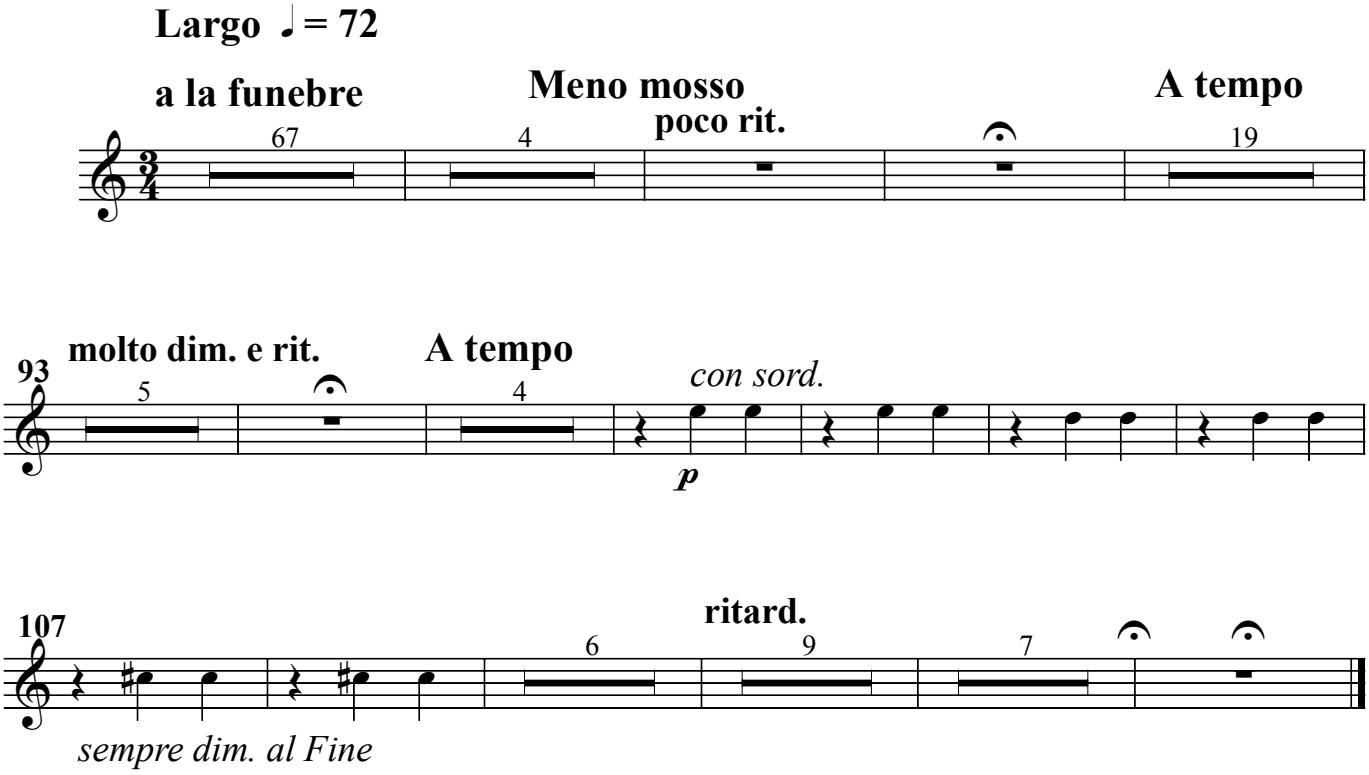

Trumpet (C) I

IV

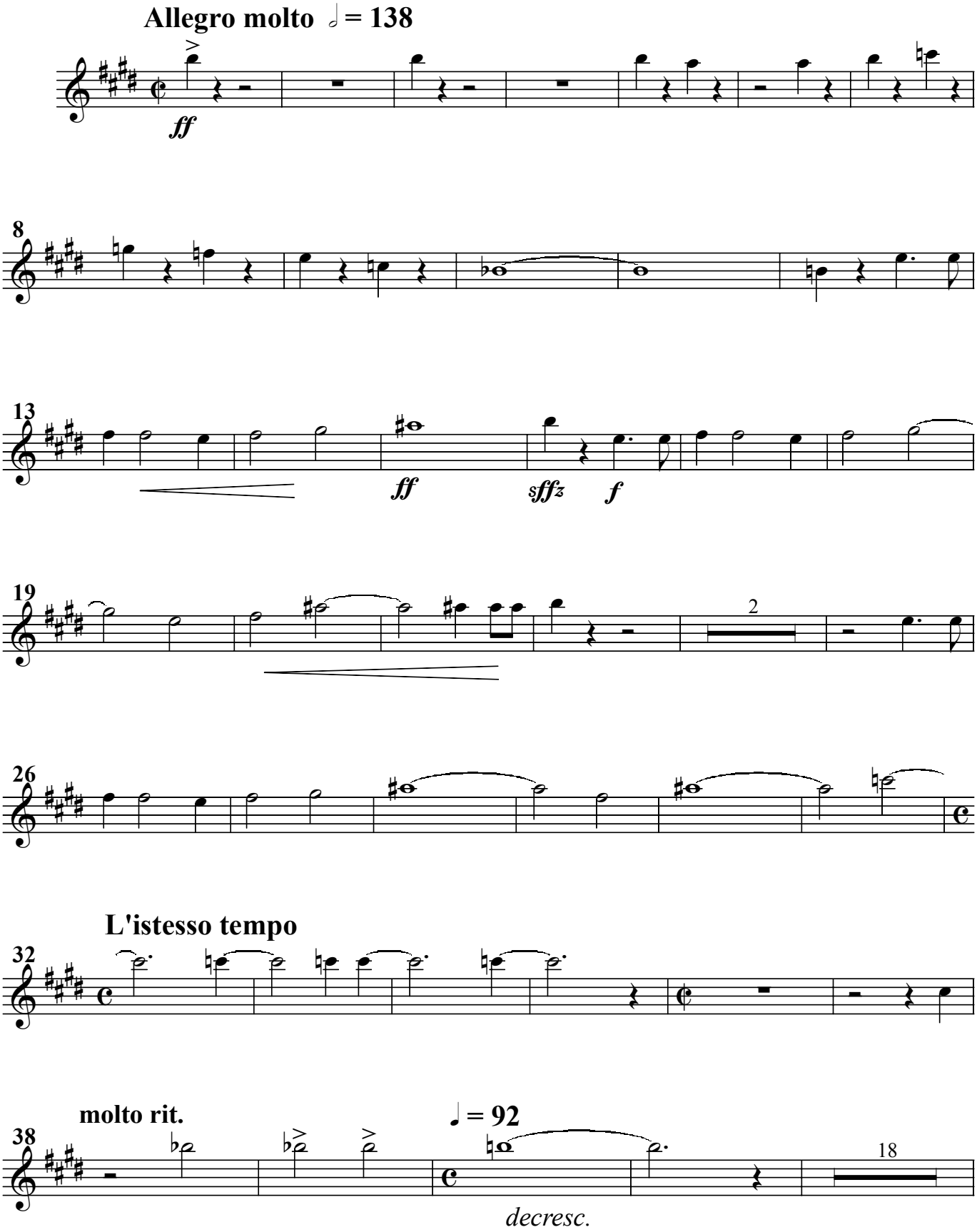

Trumpet (C) I

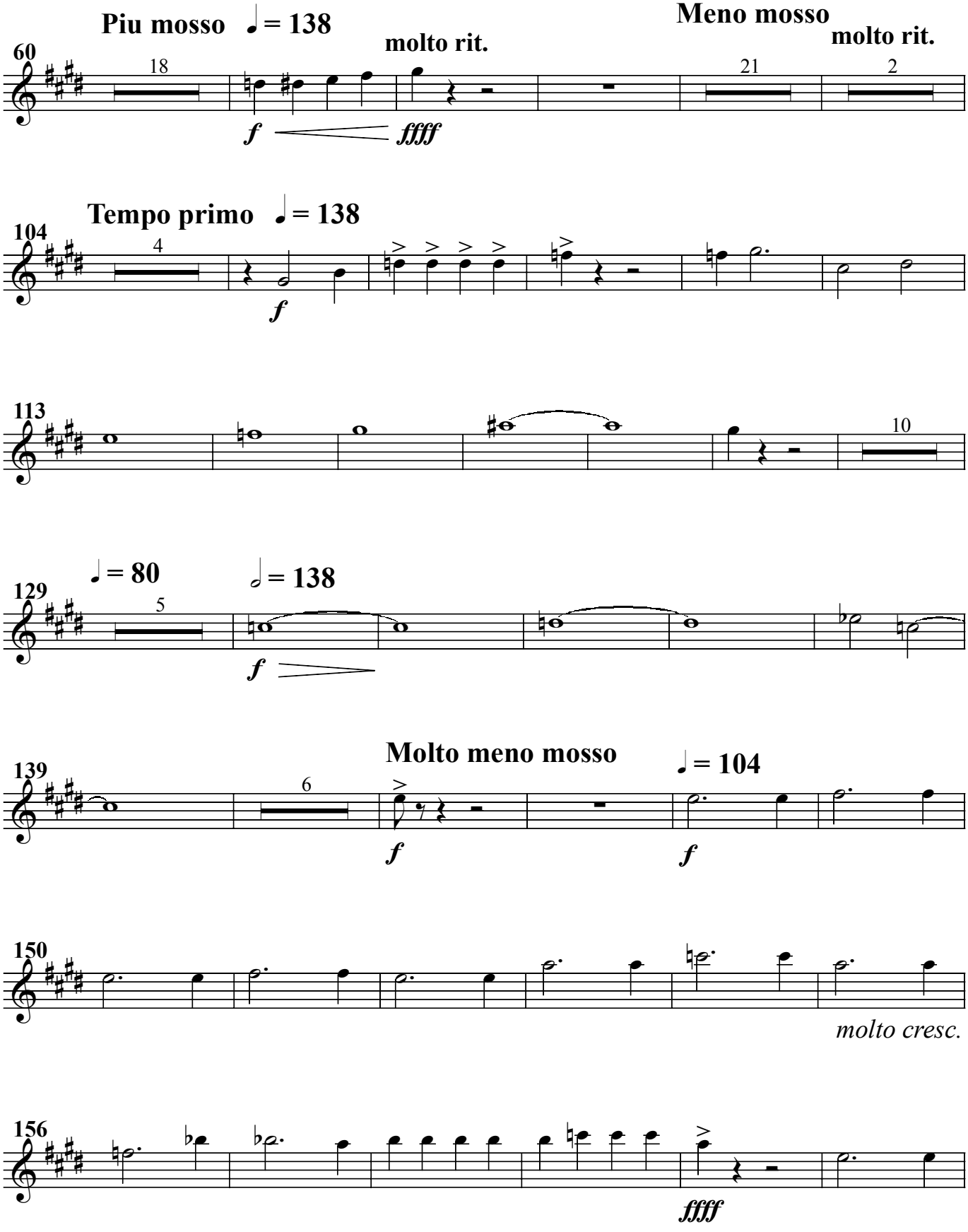
Piu mosso ♩ = 138
Meno mosso
molto rit.
molto rit.
60
18
21
2
f
fffff
Tempo primo ♩ = 138
104
4
f
113
10
♩ = 80
♩ = 138
129
5
f
Molto meno mosso
♩ = 104
139
6
f
f
150
molto cresc.
156
fffff

Trumpet (C) I

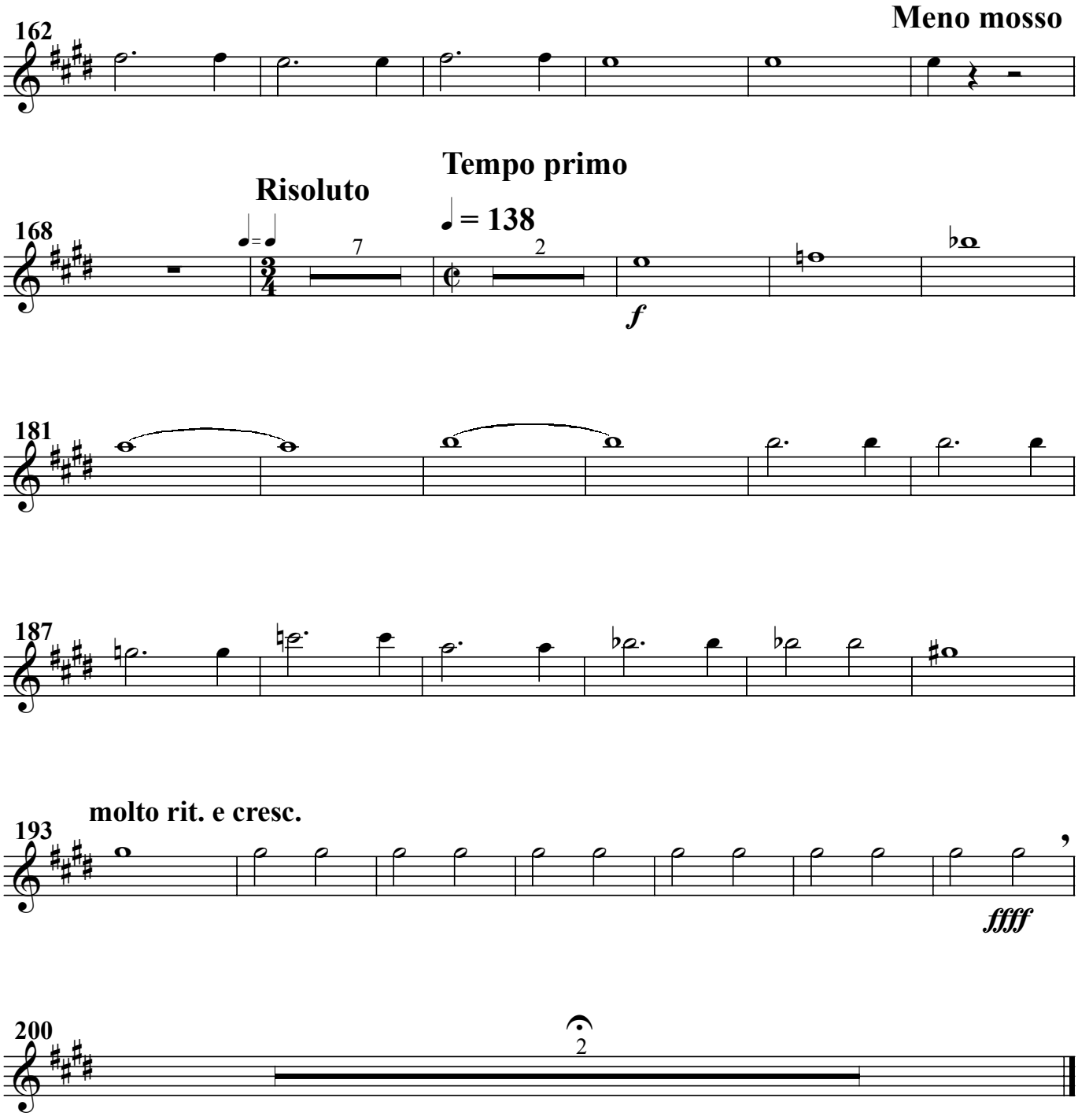
162
Meno mosso
Tempo primo
Risoluto
168
= 138
7
2
f
181
187
193
molto rit. e cresc.
ffff
200
2