Trumpet (C) III

Symphony No.9

I

Irving SCHLEIN
(1905 - 1986)

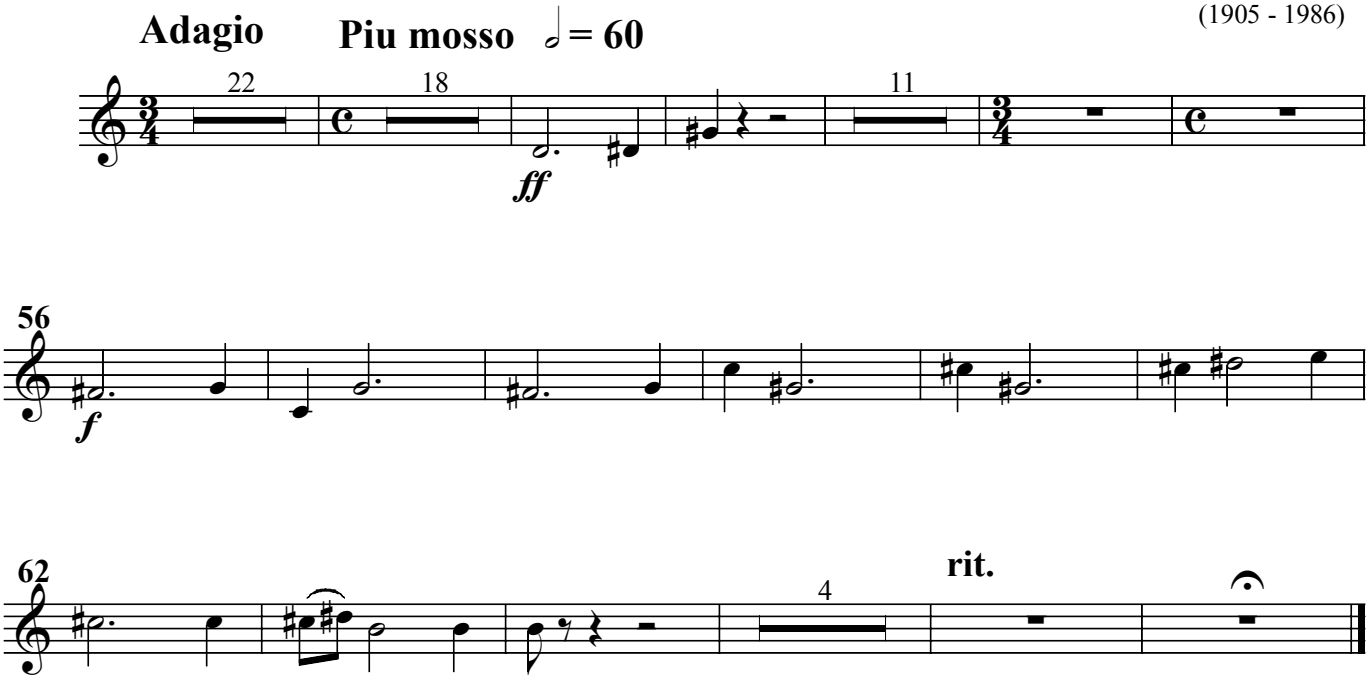

Trumpet (C) III

II

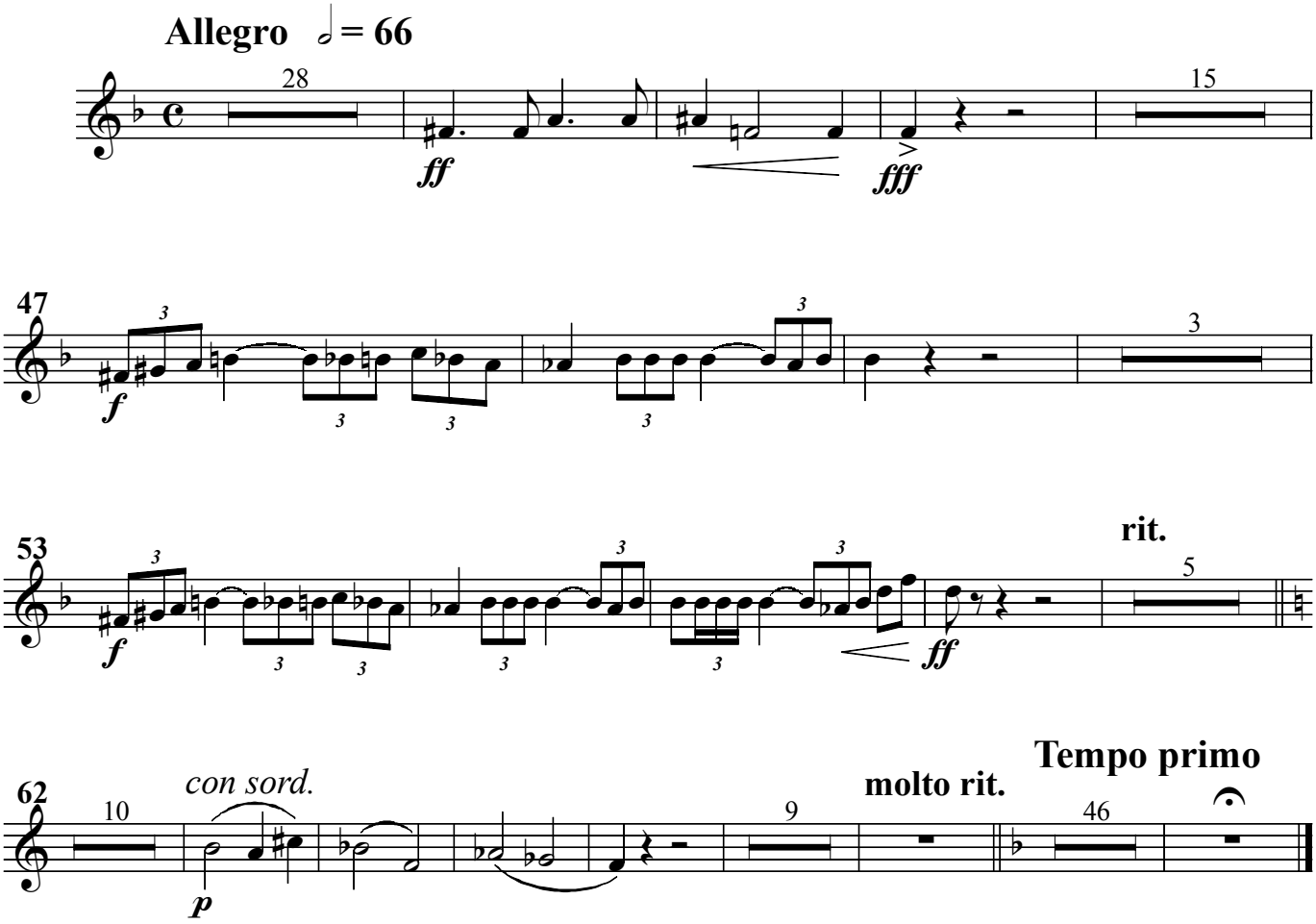

Trumpet (C) III

III

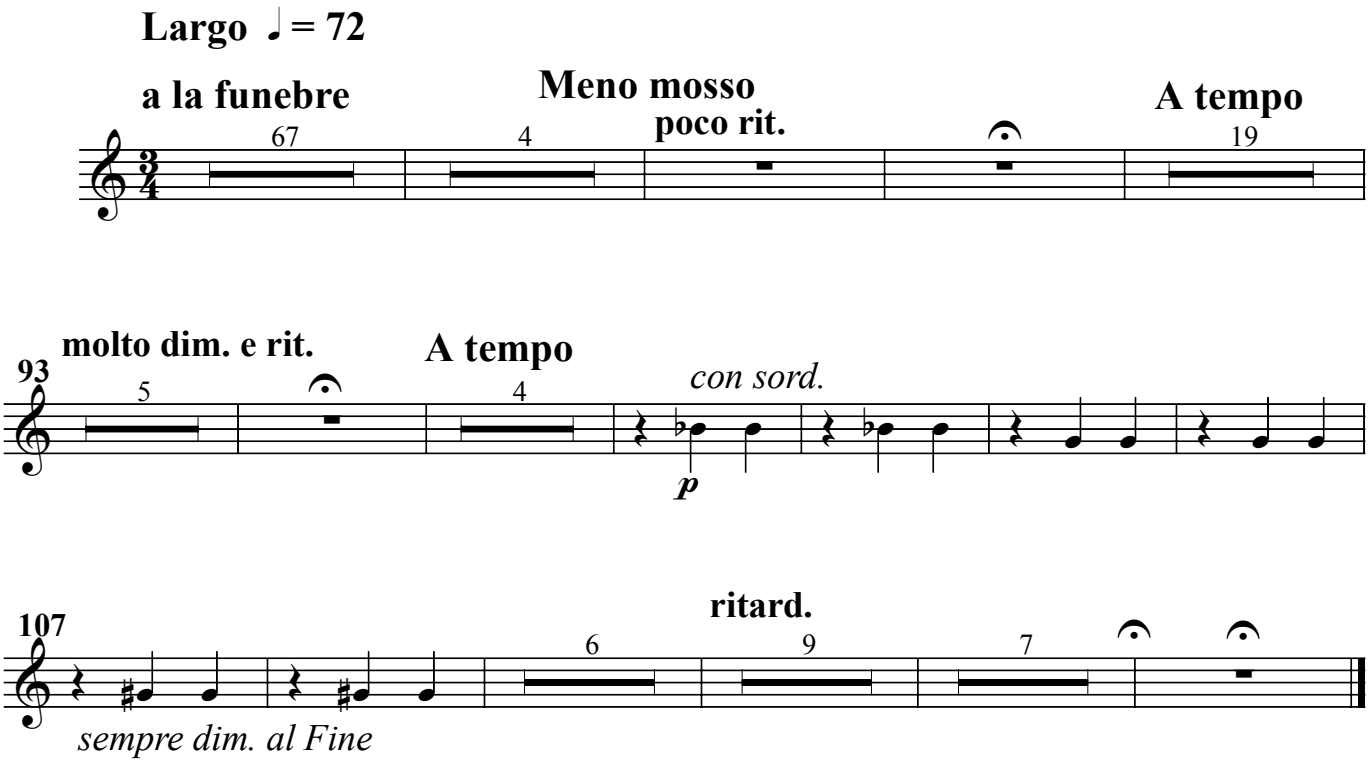

Trumpet (C) III

IV

Allegro molto ♩= 138

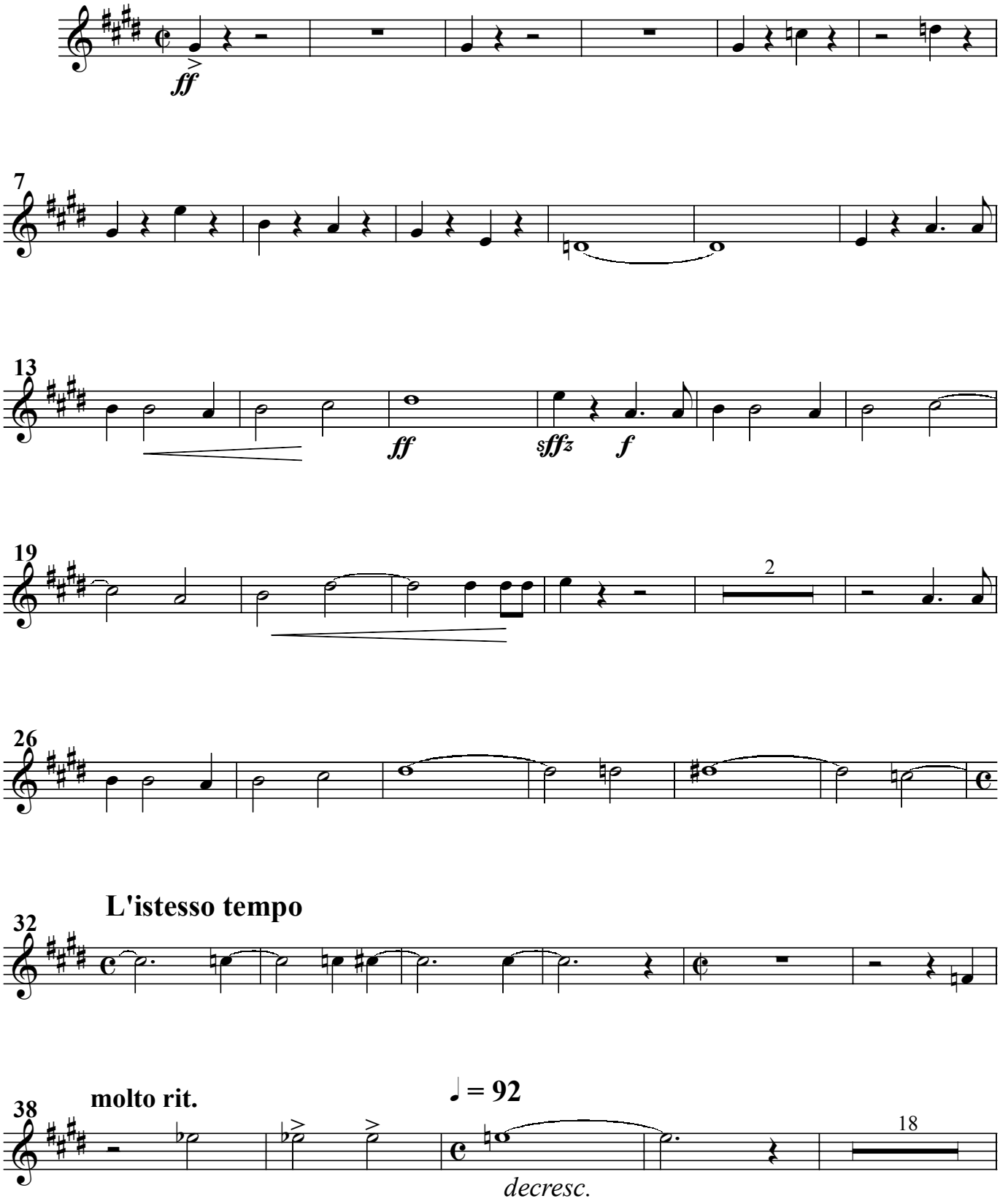

Trumpet (C) III

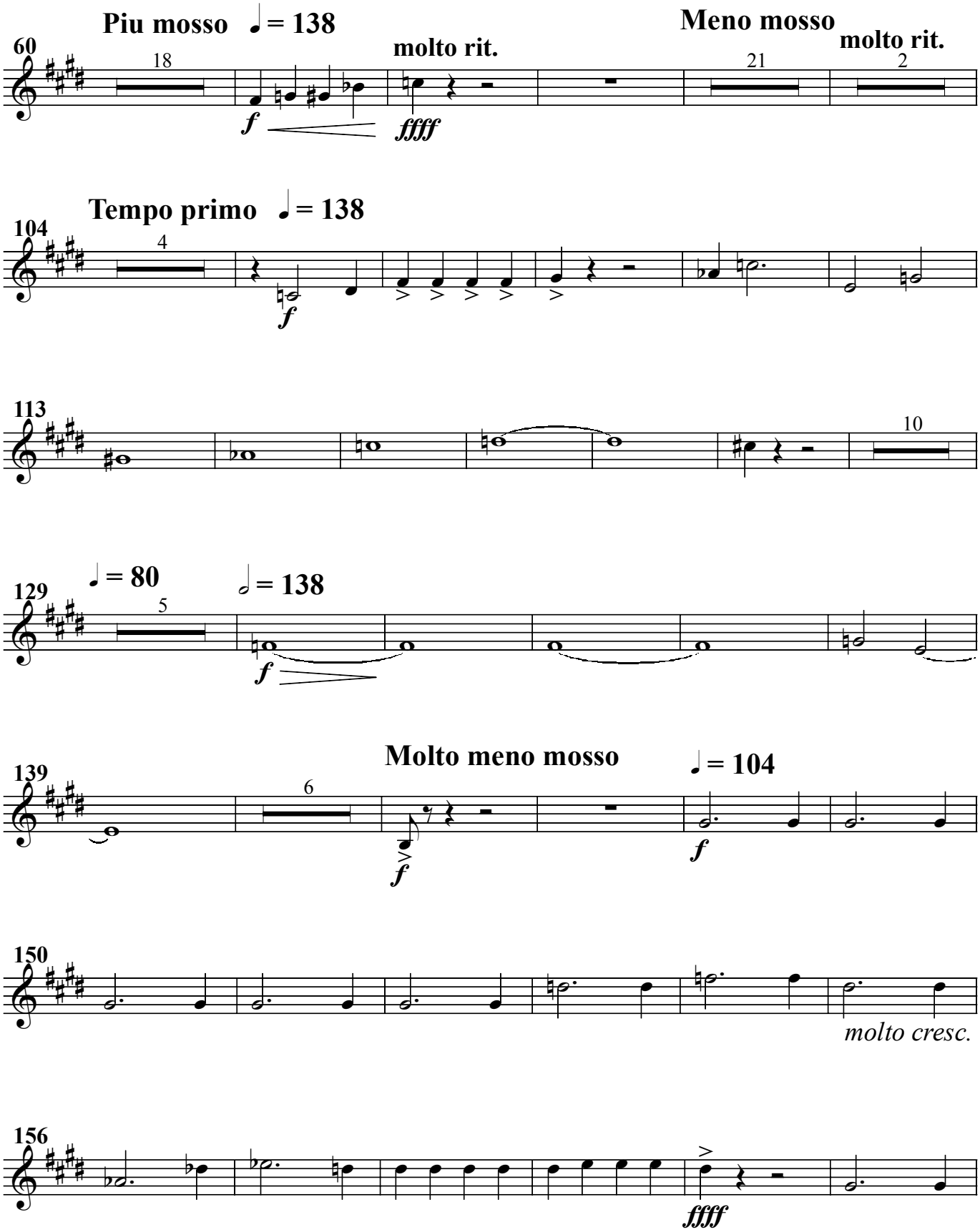

Trumpet (C) III

