Viola

Symphony No.9

I

Irving SCHLEIN
(1905 - 1986)

Adagio

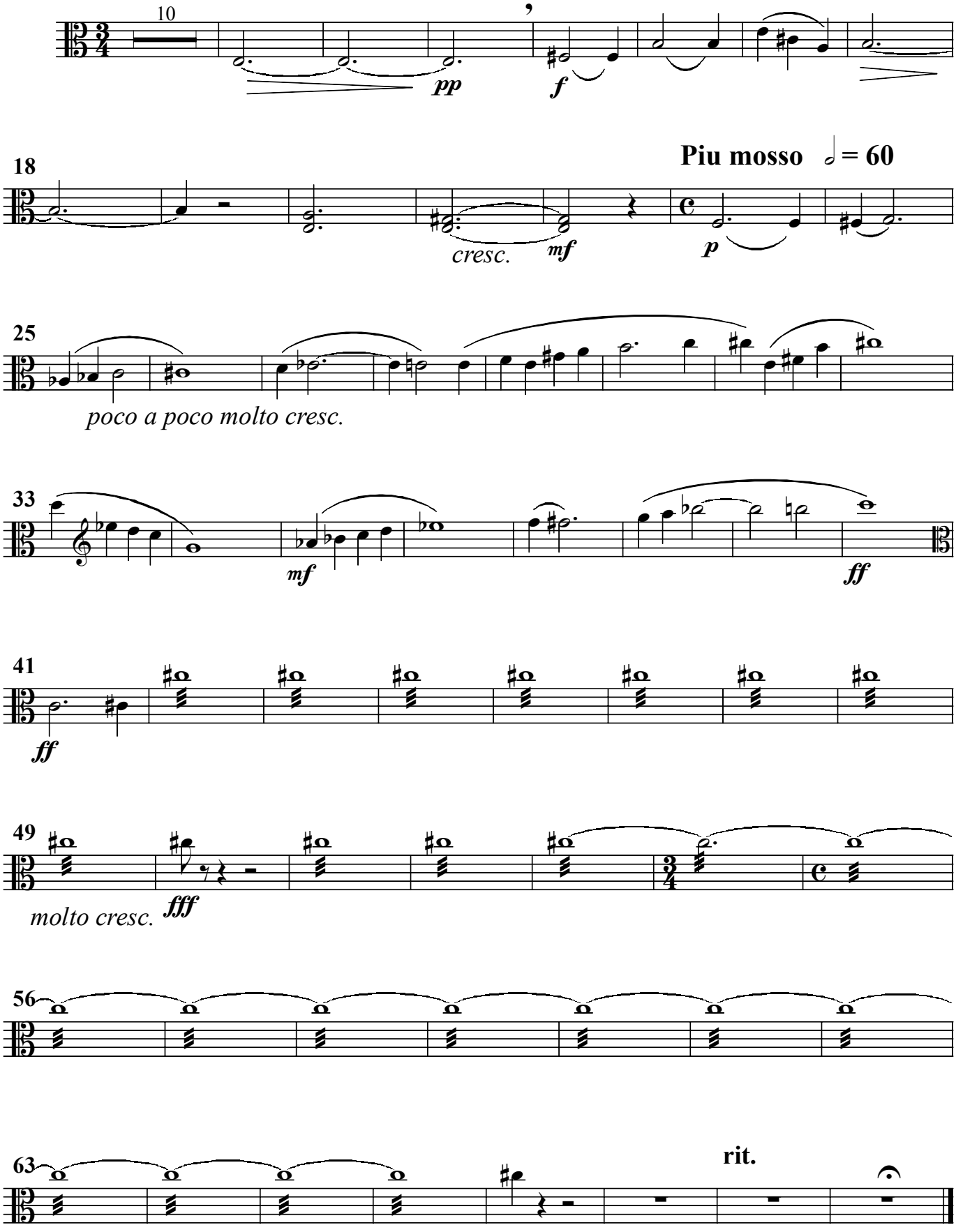

Viola

II

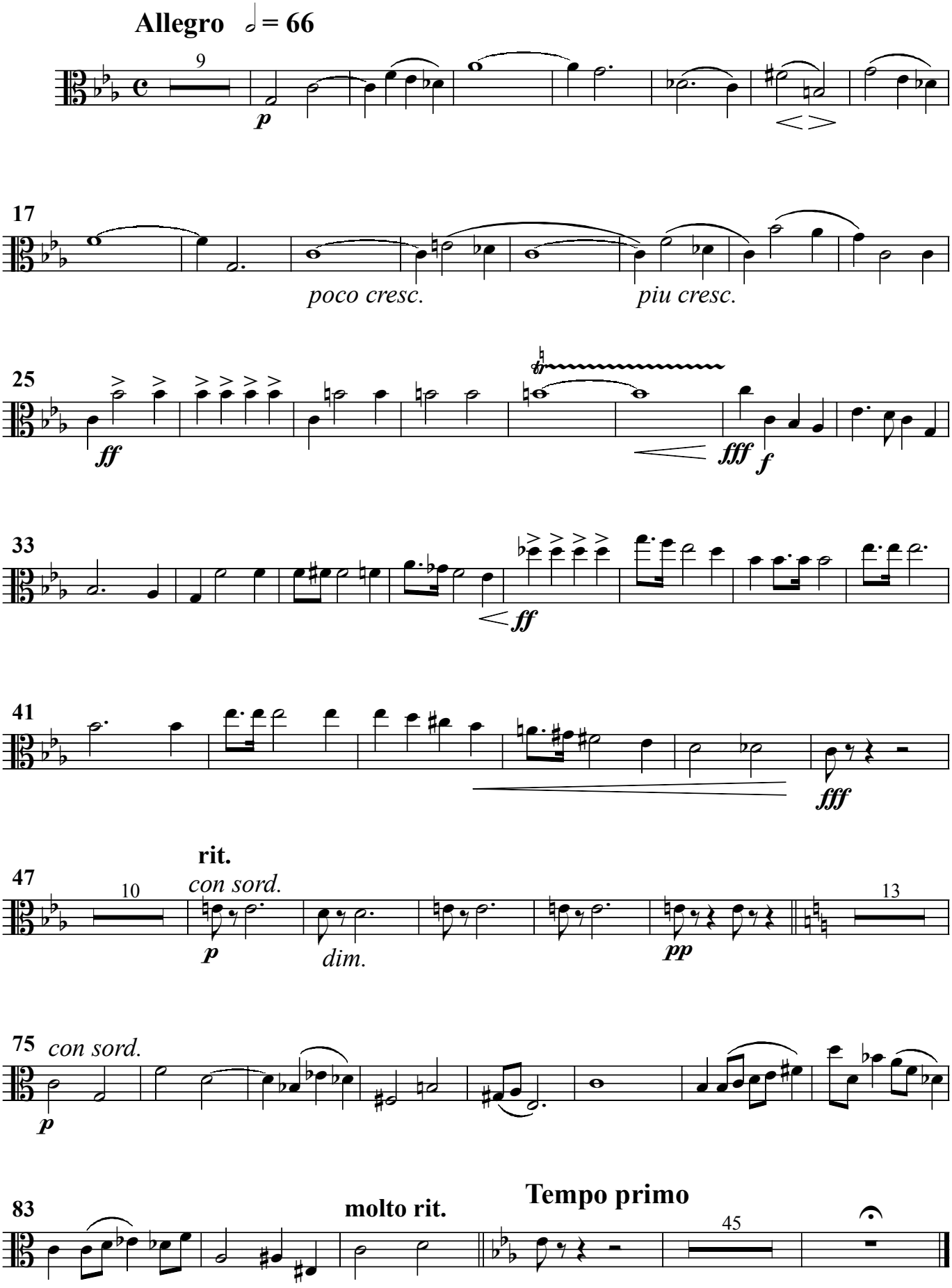
Allegro ♩ = 66
9
p
17
poco cresc.
piu cresc.
25
ff
fff
f
33
ff
41
fff
47
rit.
con sord.
10
p
dim.
pp
13
75
con sord.
p
83
molto rit.
Tempo primo
45

Viola

III

Largo ♩ = 72

a la funebre

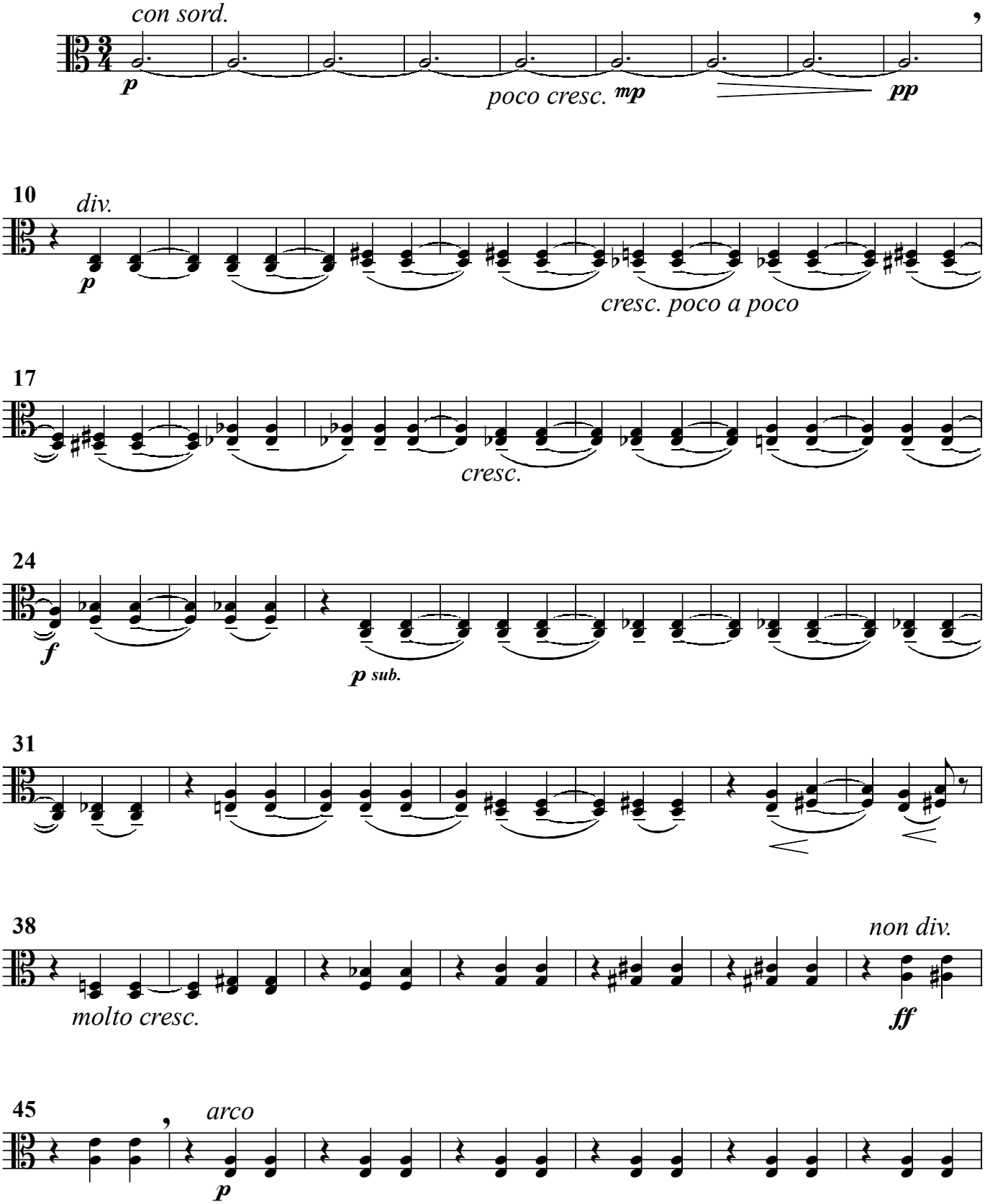

Viola

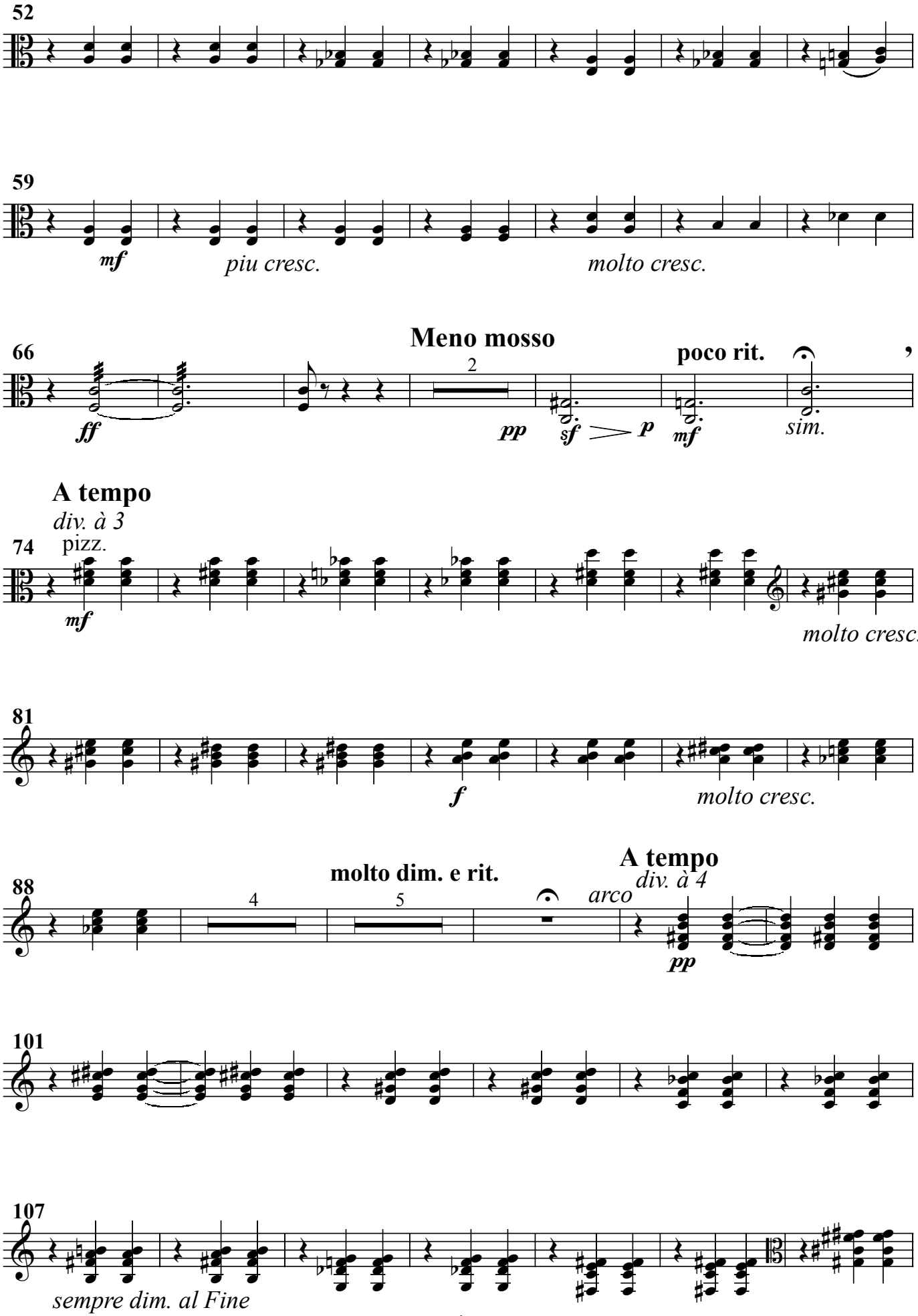
52
59
mf
piu cresc.
molto cresc.
66
Meno mosso
poco rit.
2
ff
pp
sf
p
mf
sim.
A tempo
div. à 3
74
pizz.
mf
molto cresc.
81
f
molto cresc.
88
molto dim. e rit.
4
5
A tempo
div. à 4
arco
pp
101
107
sempre dim. al Fine

Viola

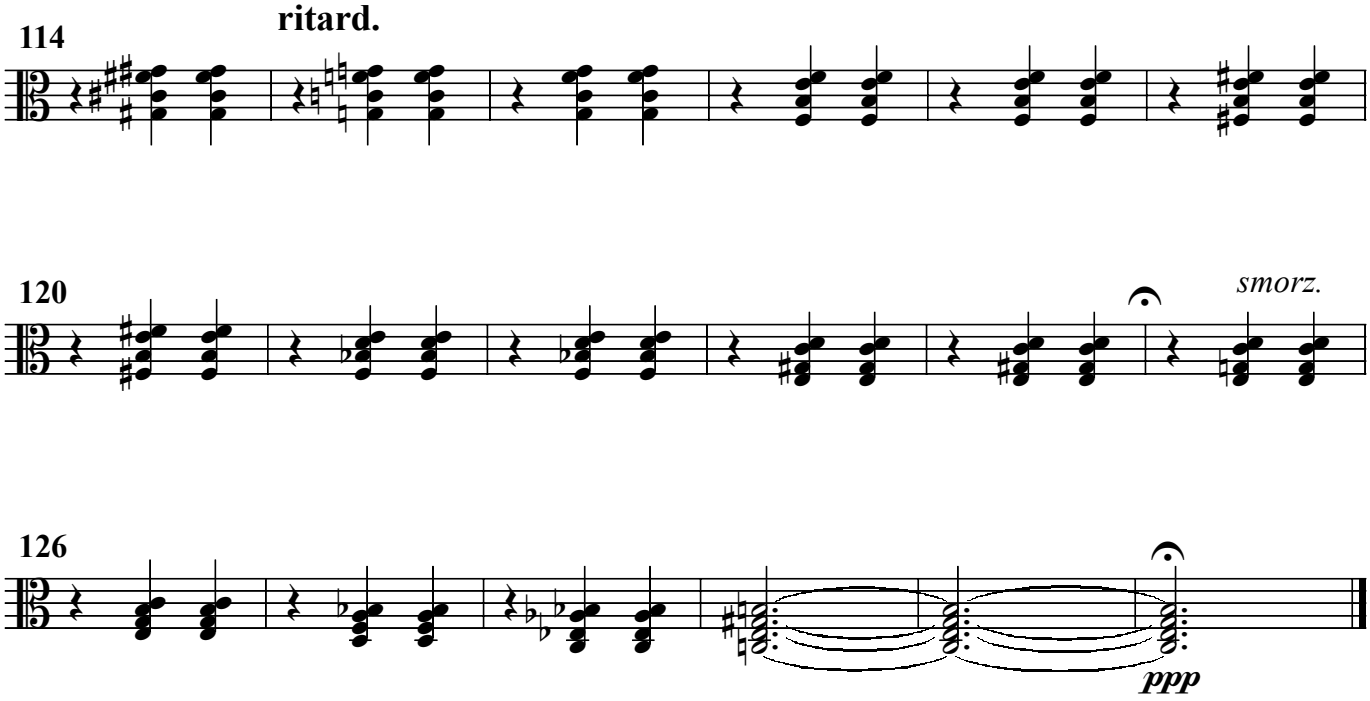

Viola

IV

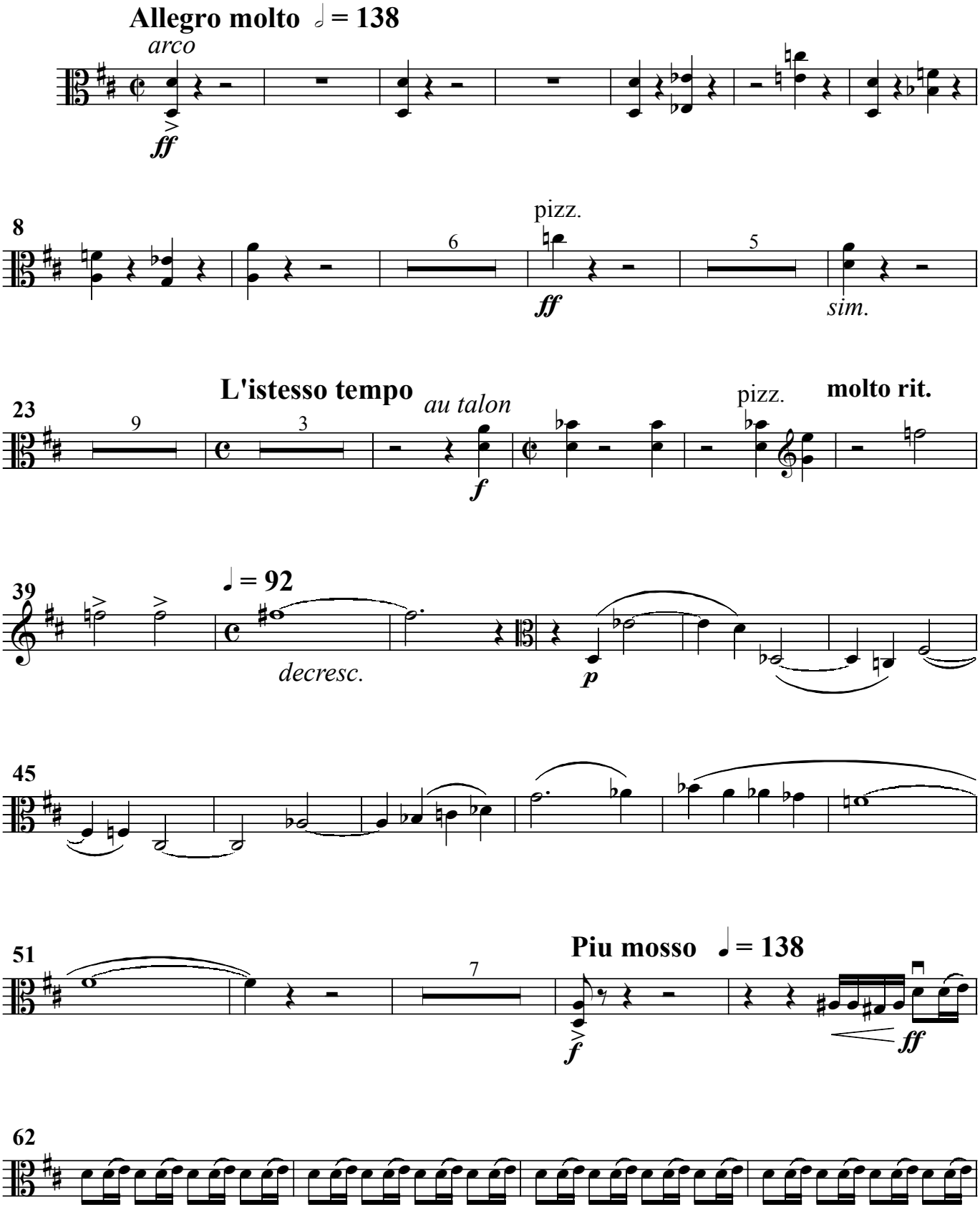
Allegro molto ♩ = 138
arco
ff
8
pizz.
6
ff
5
sim.
23
9
3
L'istesso tempo
au talon
f
pizz.
molto rit.
39
♩ = 92
decresc.
p
45
51
7
Piu mosso ♩ = 138
f
ff
62

Viola

66

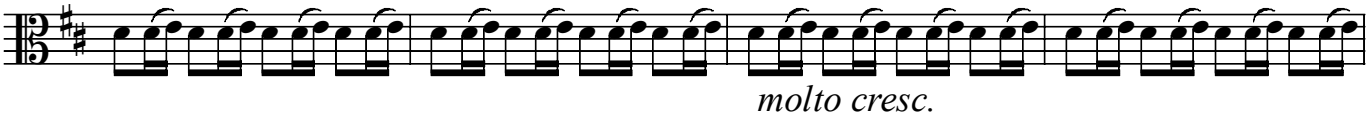

70

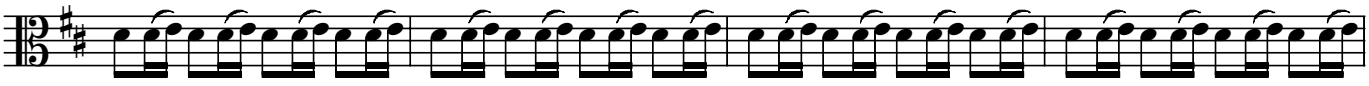

74

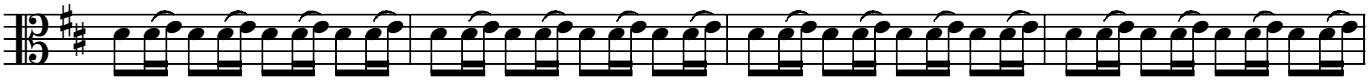

78

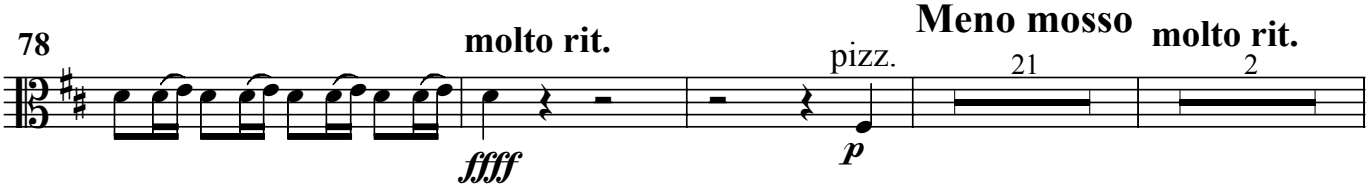

104

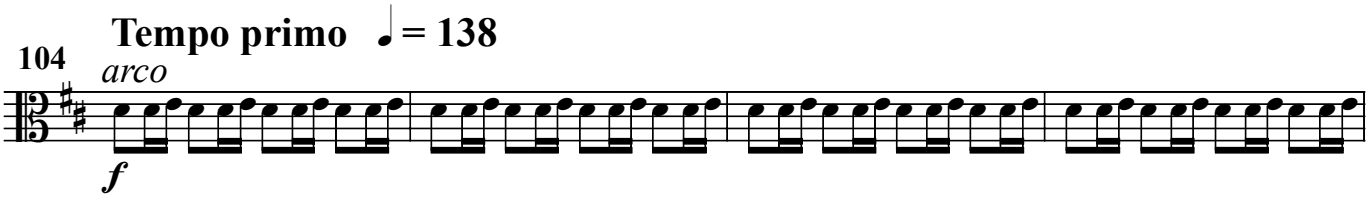

108

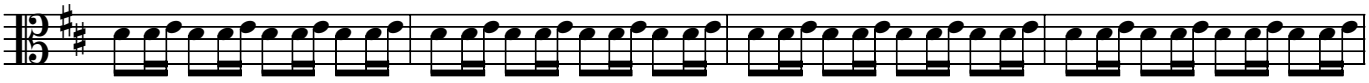

112

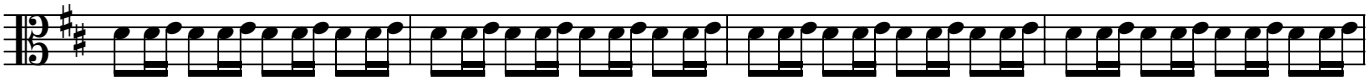

116

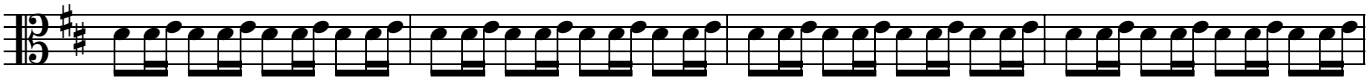

120

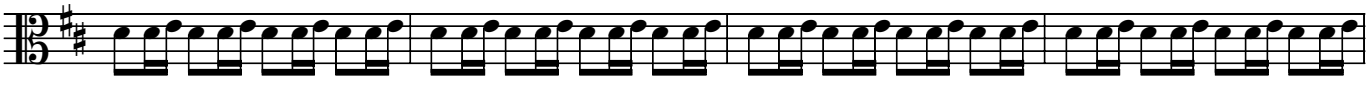

Viola

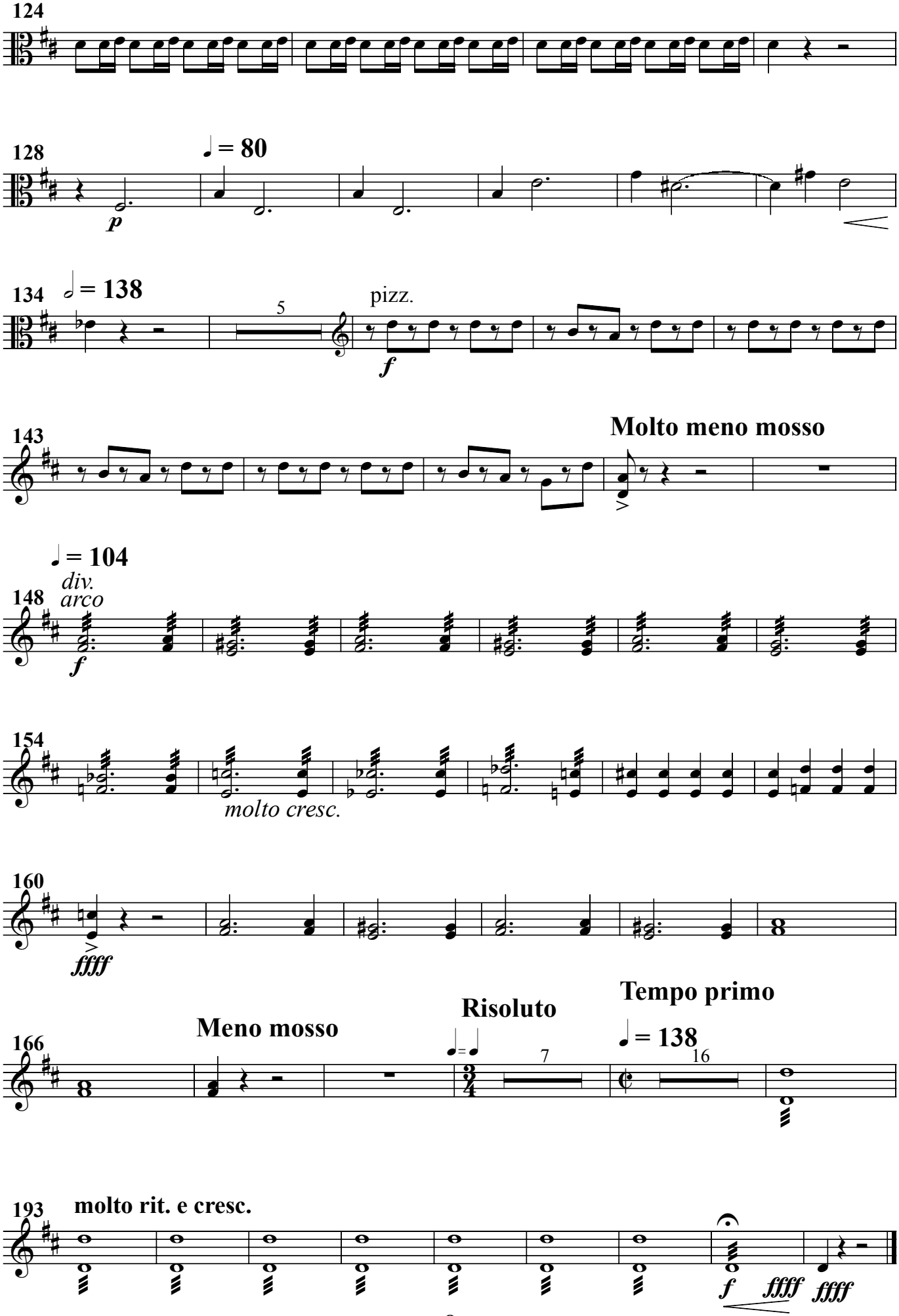
124
128
♩ = 80
p
134
♩ = 138
5
pizz.
f
143
Molto meno mosso
148
♩ = 104
div.
arco
f
154
molto cresc.
160
fffff
166
Meno mosso
Risoluto
Tempo primo
♩ = 138
7
16
193
molto rit. e cresc.
f
fffff
fffff