Violin I

Symphony No.9

I

Irving SCHLEIN
(1905 - 1986)

Adagio

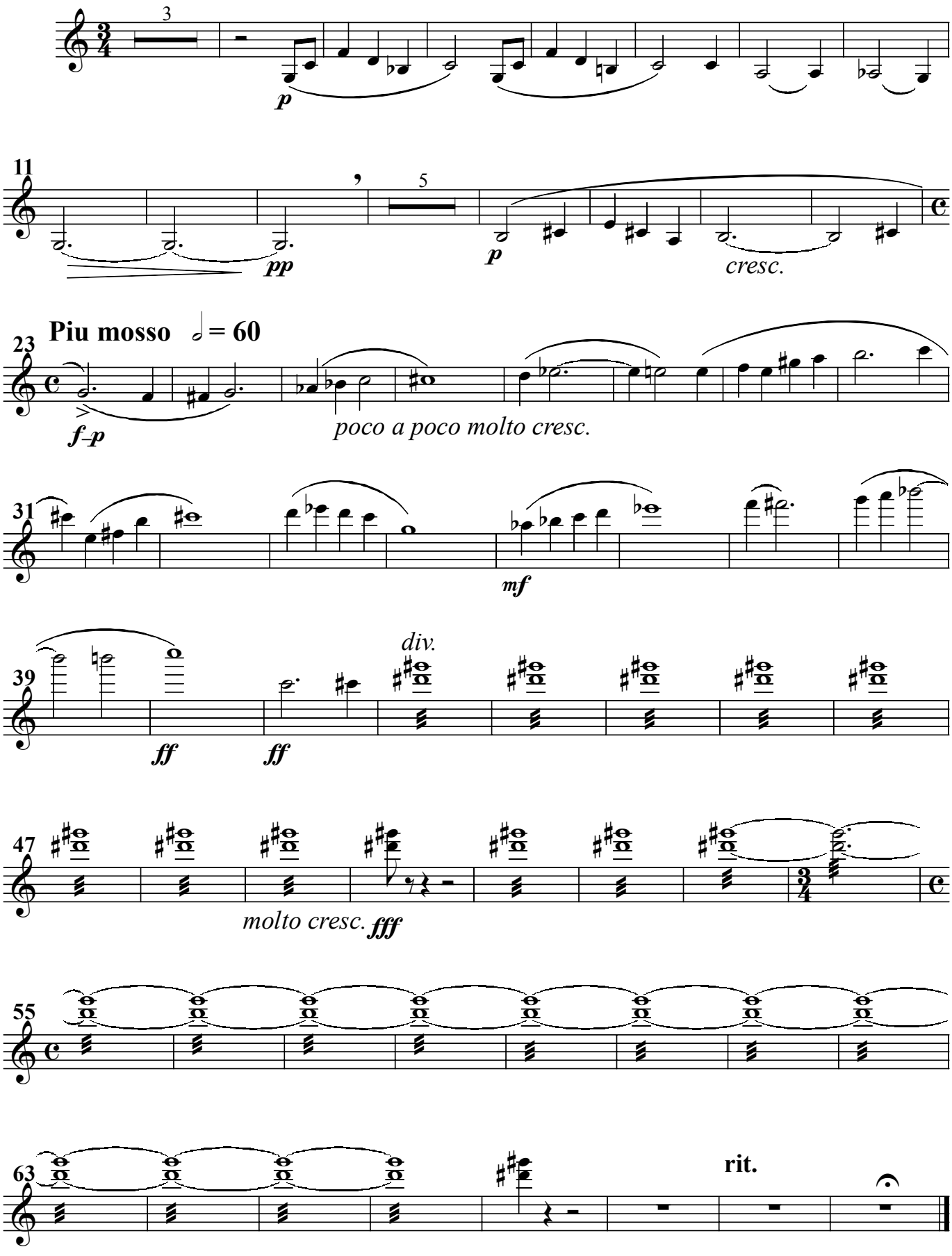

Violin I

II

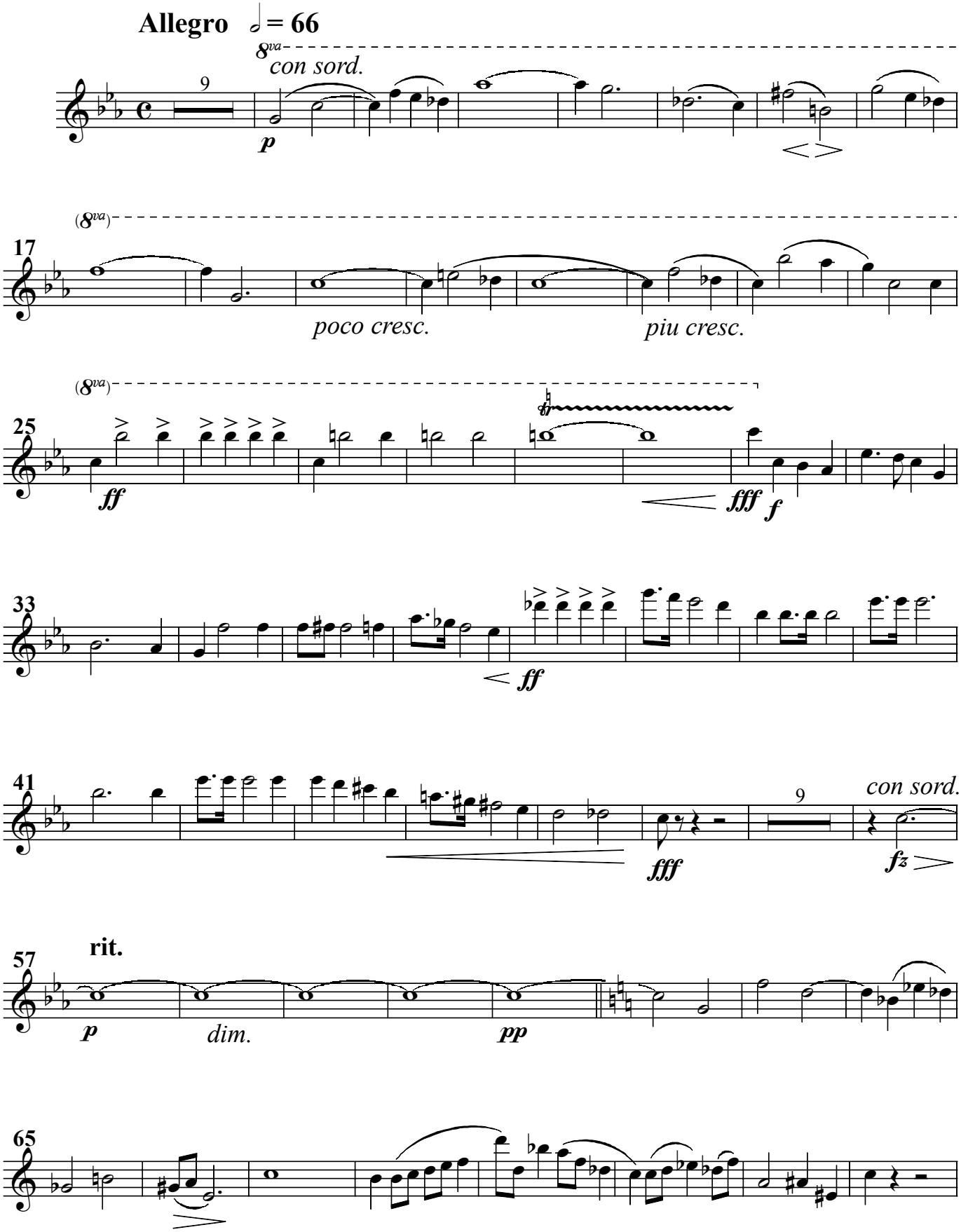
Allegro ♩ = 66
8va
con sord.
9
p
(8va)
17
poco cresc.
piu cresc.
(8va)
25
ff
fff
f
33
ff
41
fff
9
con sord.
fz
57
rit.
p
dim.
pp
65

Violin I

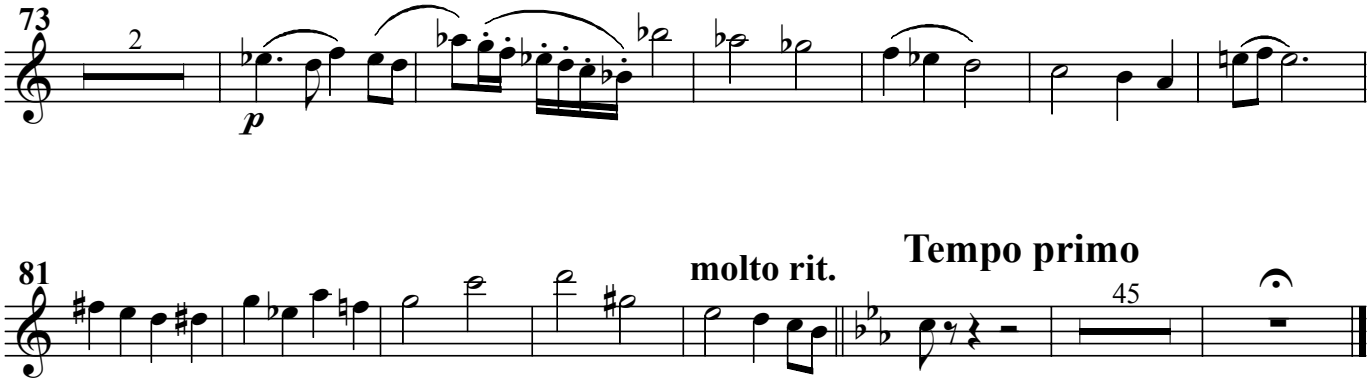

III

Largo ♩ = 72

a la funebre

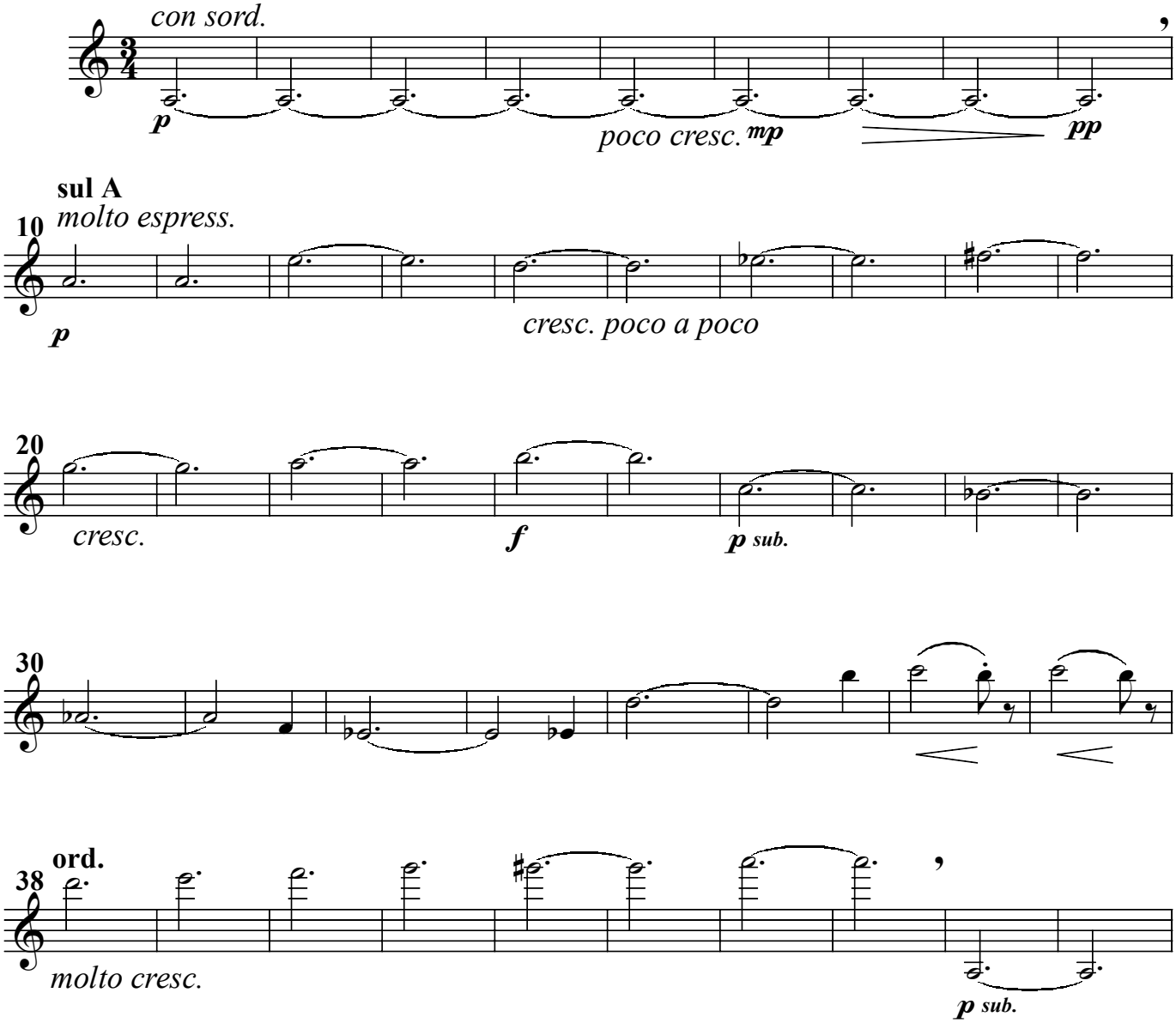

Violin I

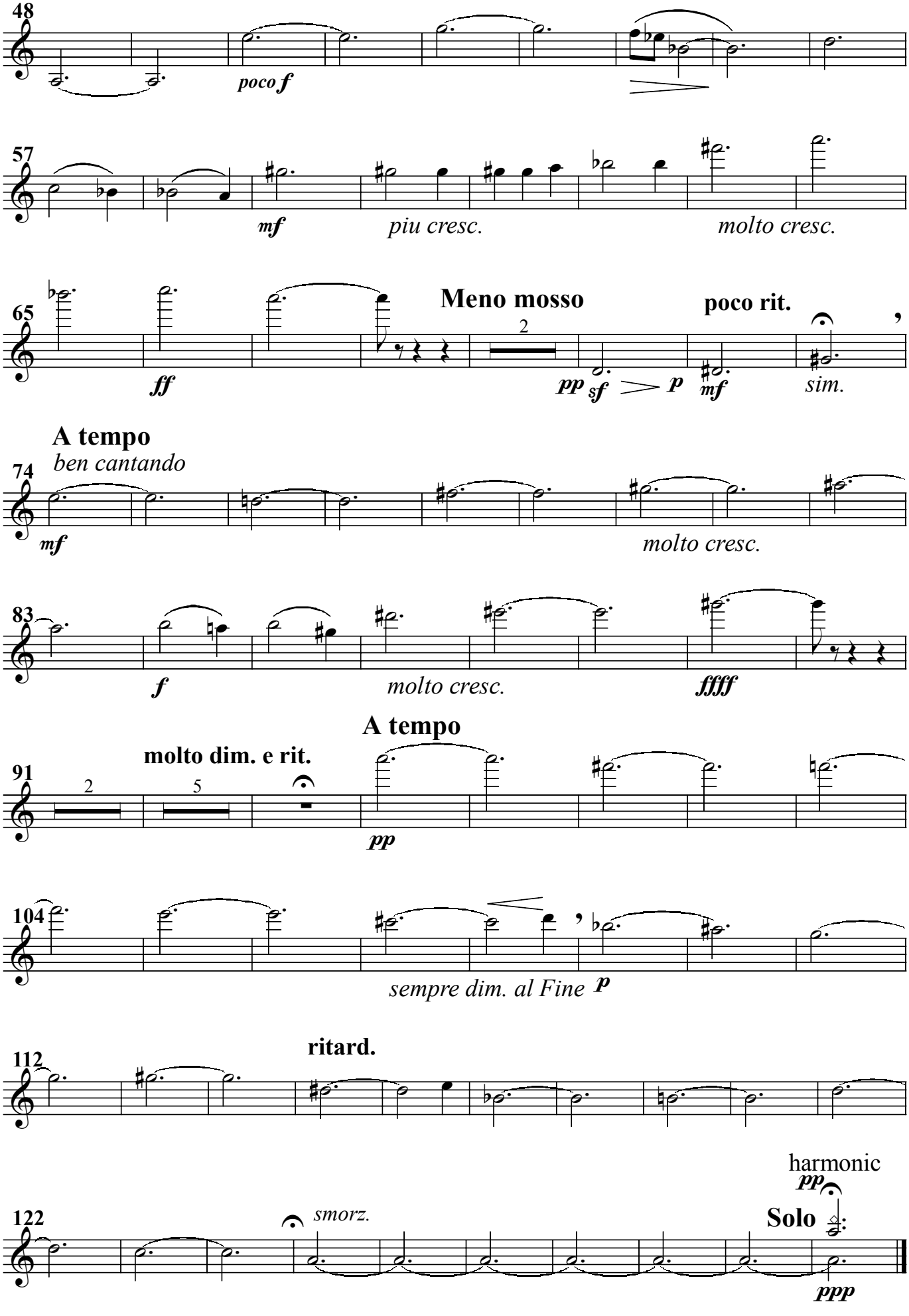
48
poco f
57
mf
piu cresc.
molto cresc.
65
ff
Meno mosso
2
pp
sf
p
poco rit.
mf
sim.
A tempo
ben cantando
74
mf
molto cresc.
83
f
molto cresc.
fffff
A tempo
molto dim. e rit.
91
2
5
pp
104
sempre dim. al Fine
p
ritard.
112
harmonic
pp
122
smorz.
Solo
ppp

Violin I

IV

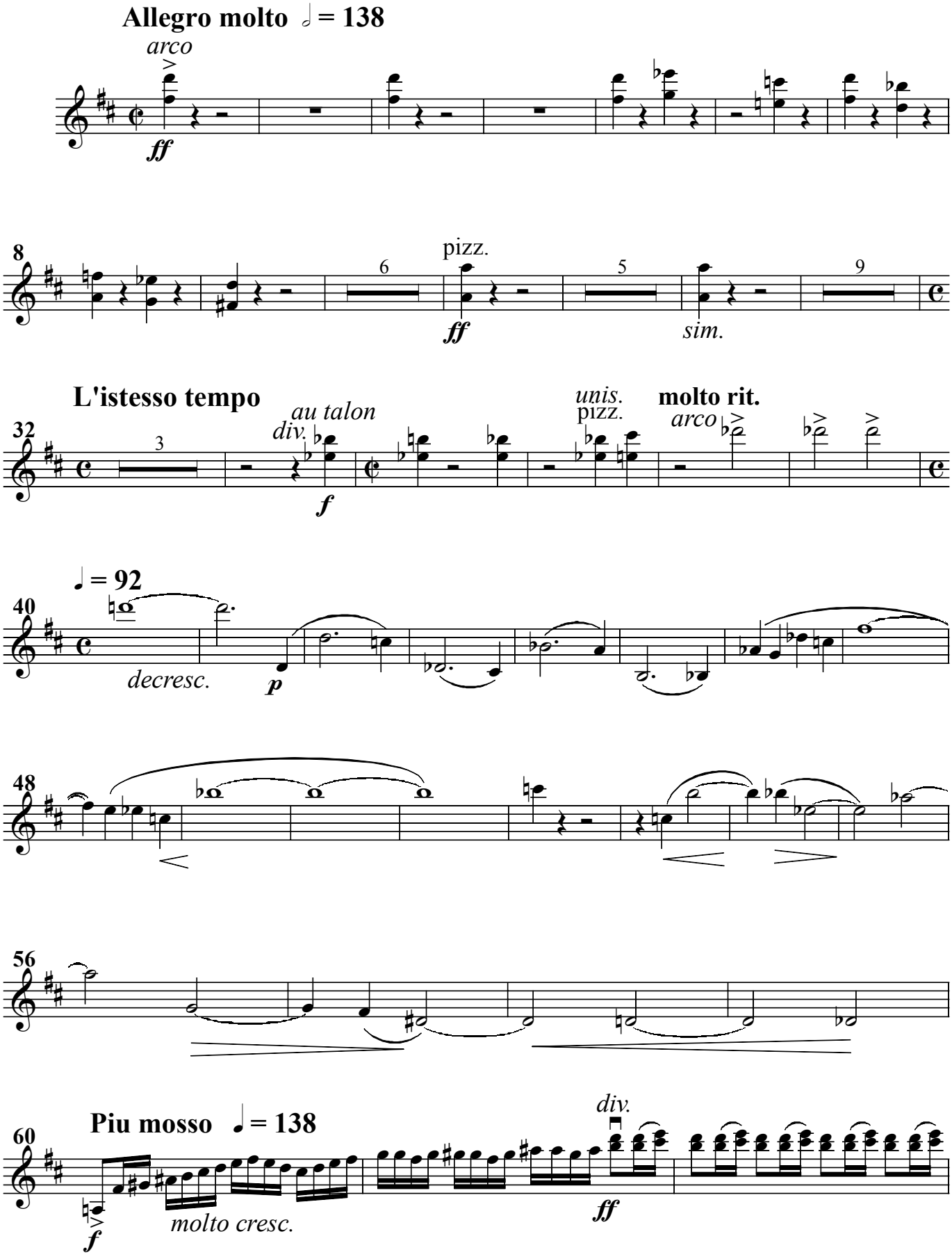
Allegro molto ♩ = 138
arco
ff
8
pizz.
ff
sim.
L'istesso tempo
au talon
div.
f
unis.
pizz.
molto rit.
arco
32
♩ = 92
40
decresc.
p
48
56
Piu mosso ♩ = 138
60
f
molto cresc.
div.
ff

Violin I

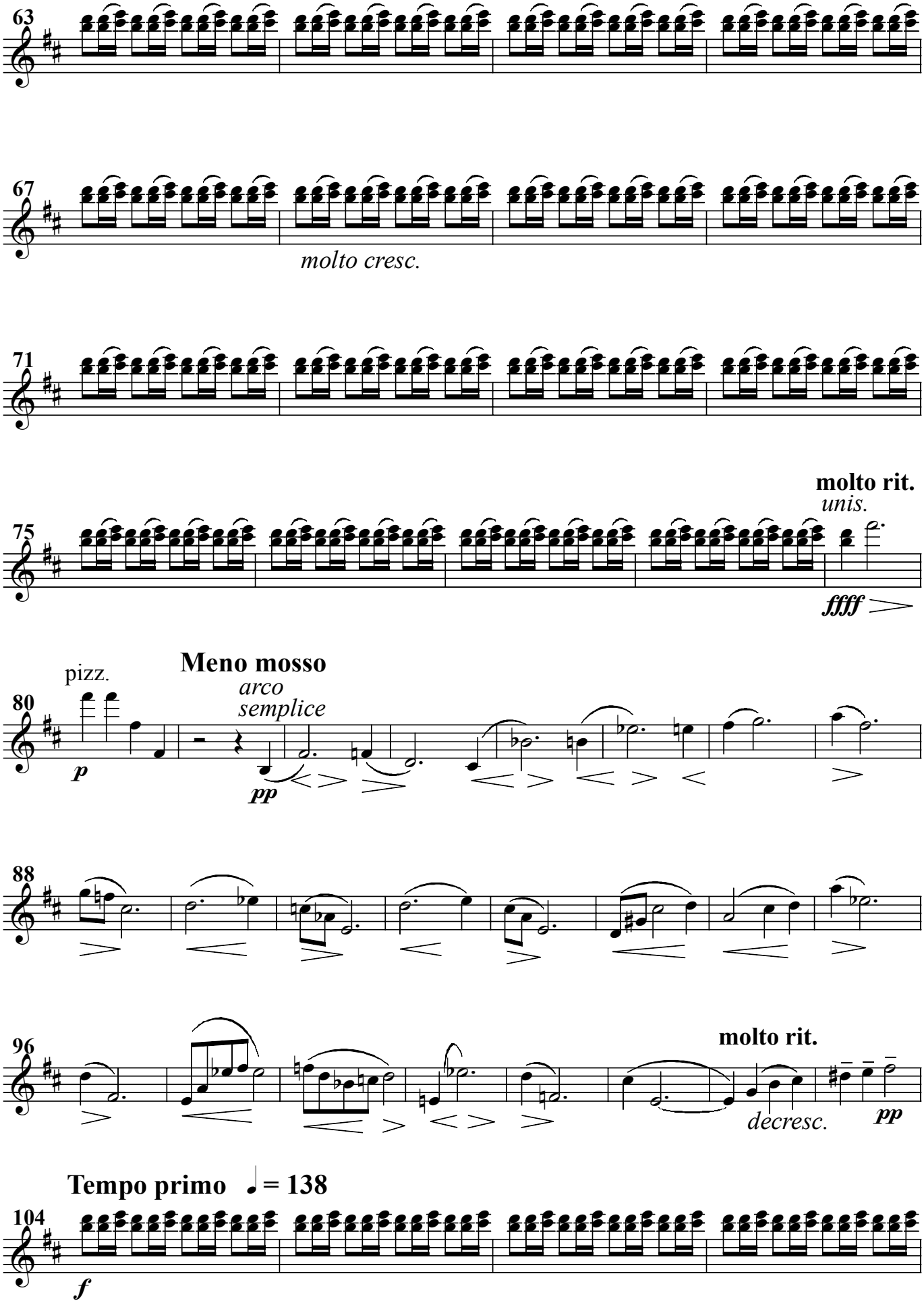
63
67
molto cresc.
71
molto rit.
unis.
75
ffff
pizz.
Meno mosso
arco
semplice
80
p
pp
88
96
molto rit.
decresc.
pp
Tempo primo ♩= 138
104
f

Violin I

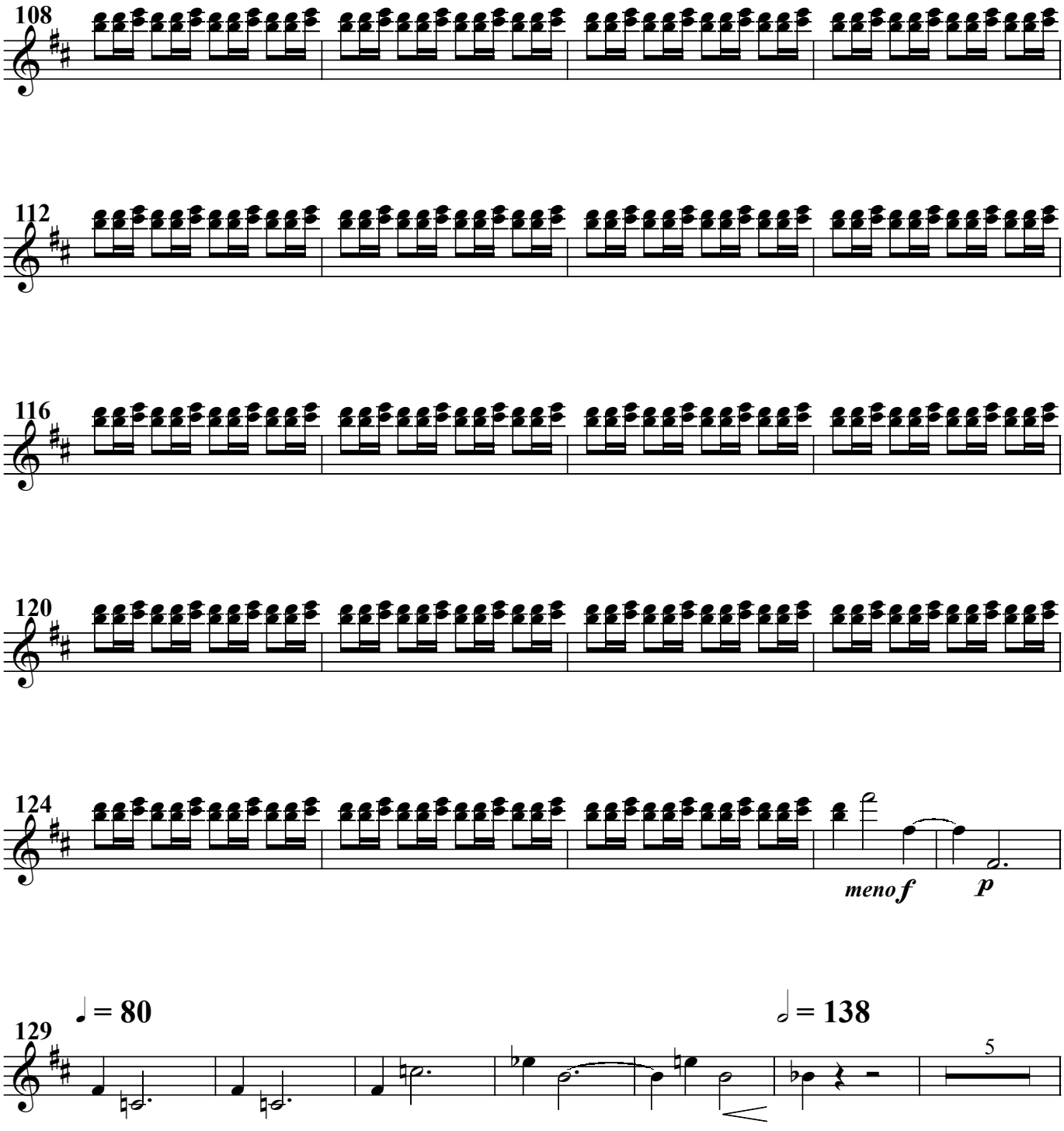

Violin I

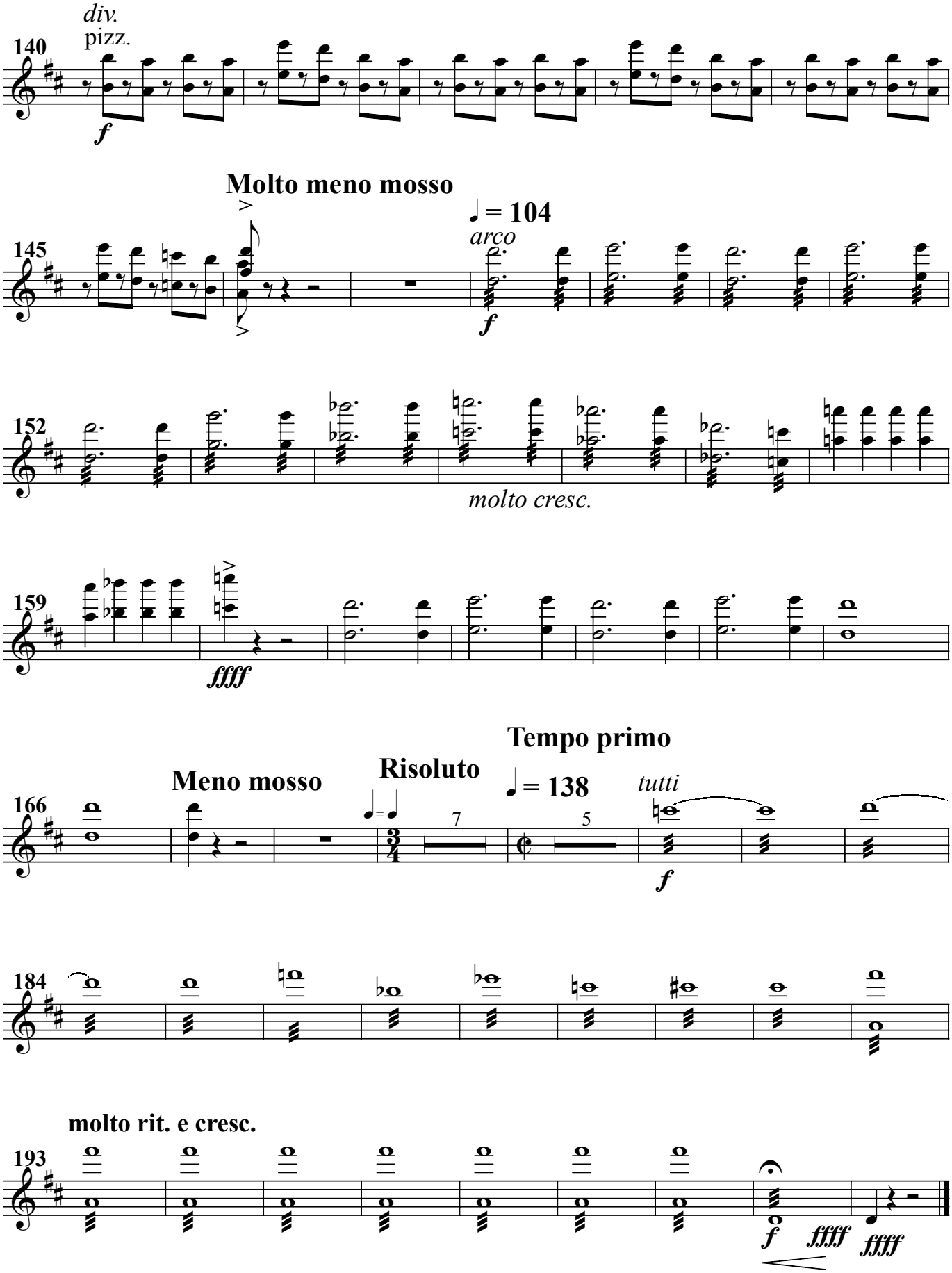
140
div.
pizz.
f
Molto meno mosso
145
♩ = 104
arco
f
152
molto cresc.
159
fffff
Tempo primo
Meno mosso
Risoluto
166
♩ = 138
tutti
7
5
f
184
molto rit. e cresc.
193
f
fffff
fffff