Oboe

American Vistas

1. Overture: "Prairie Land"

Irving SCHLEIN
(1905 - 1986)

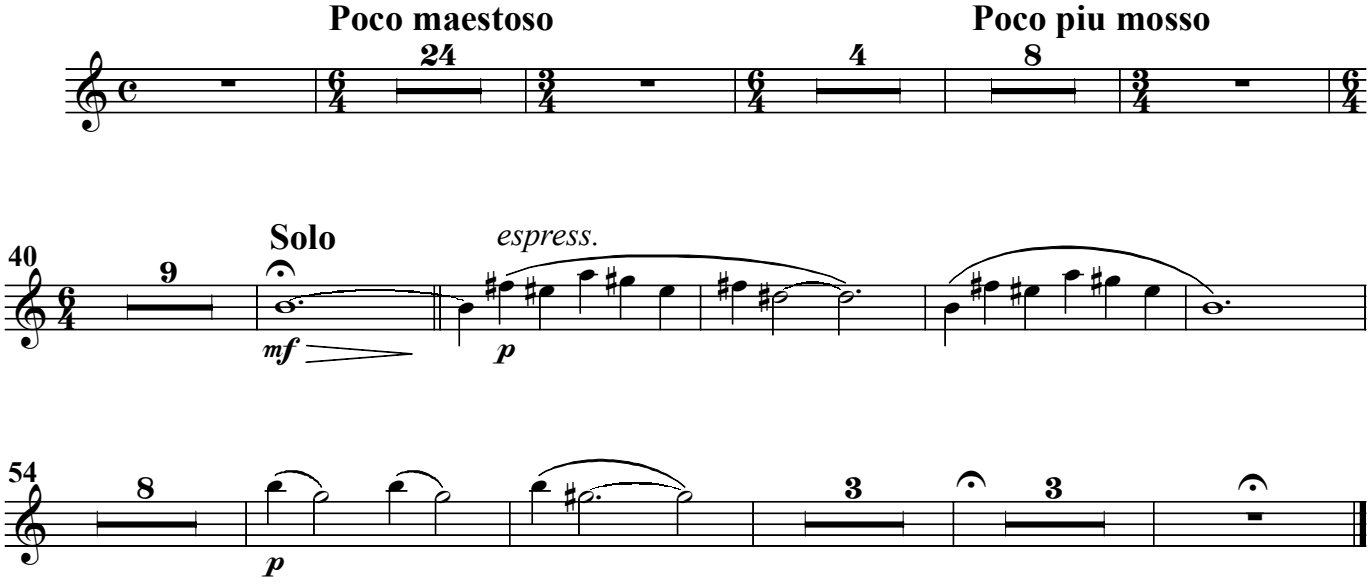

2. Languid Mood

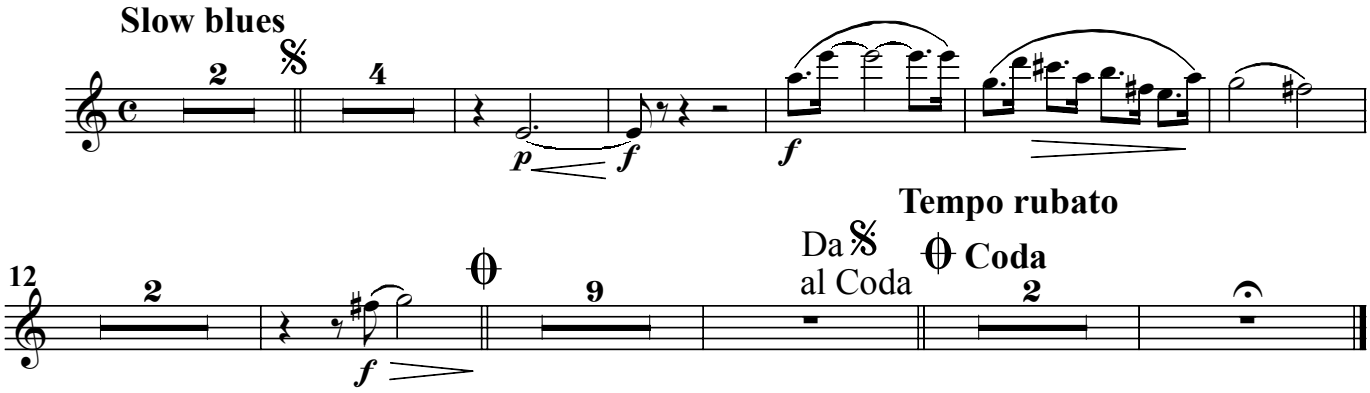

Oboe

3. "Rock It"

Allegretto
Solo

f *a piacere*

Moderato ♩ = 100

p

Rock it !

♩ = **112**

mf

mf

molto cresc. *ff*

missing page(s)

ff *ffff* **Fine**