Piano
(or Celeste)

American Vistas

1. Overture: "Prairie Land"

Irving SCHLEIN
(1905 - 1986)

Poco maestoso

Celeste

Poco piu mosso

ff

espress.
p

p *dim.*

pp

Solo

p *ma ten. e sost.*

sempre ***pp***

pp

p

Piano
(or Celeste)

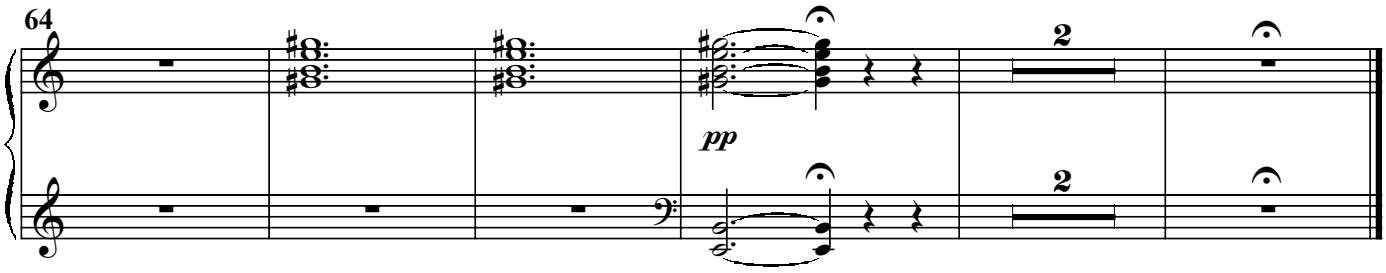

2. Languid Mood

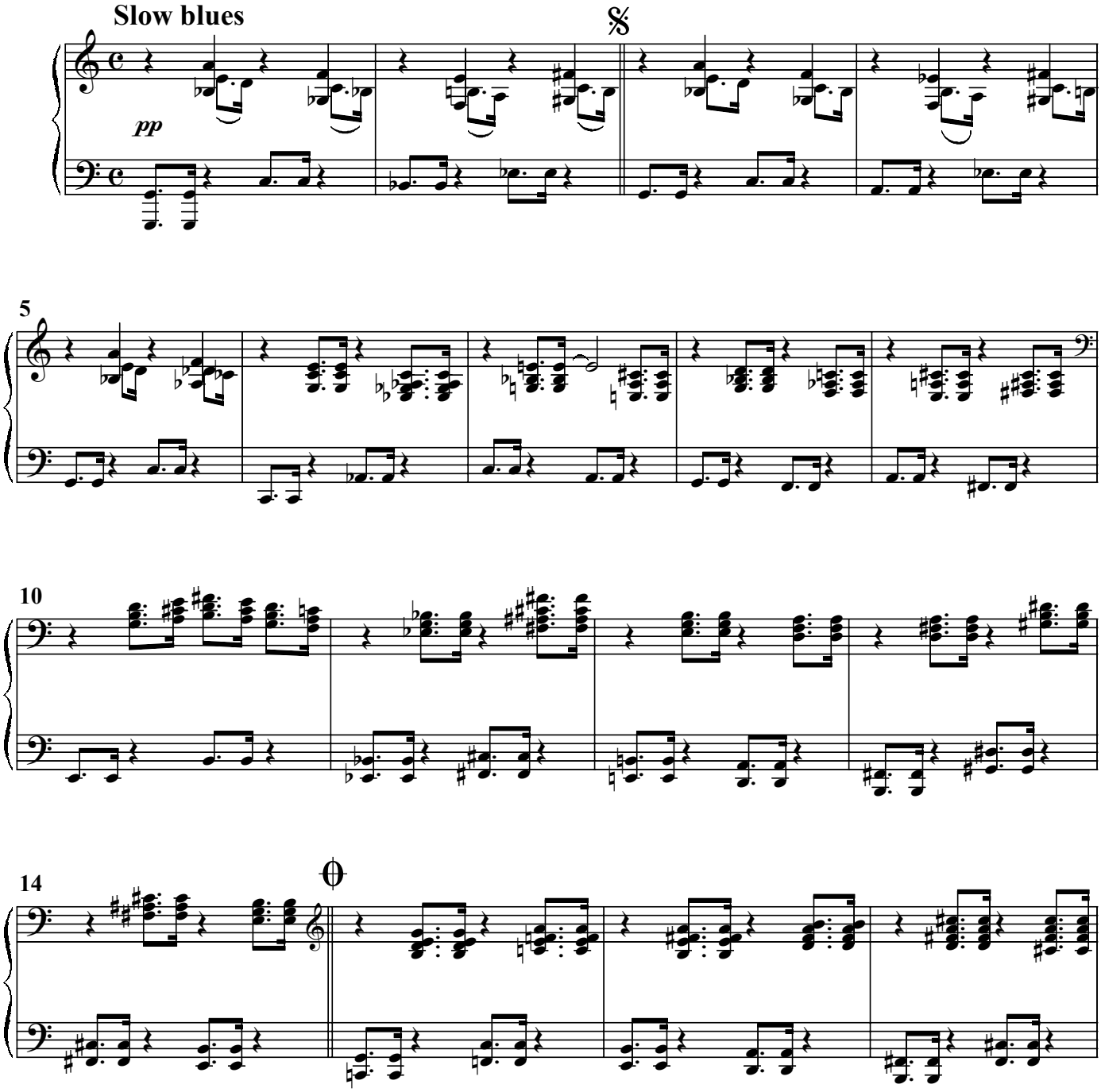

Piano
(or Celeste)

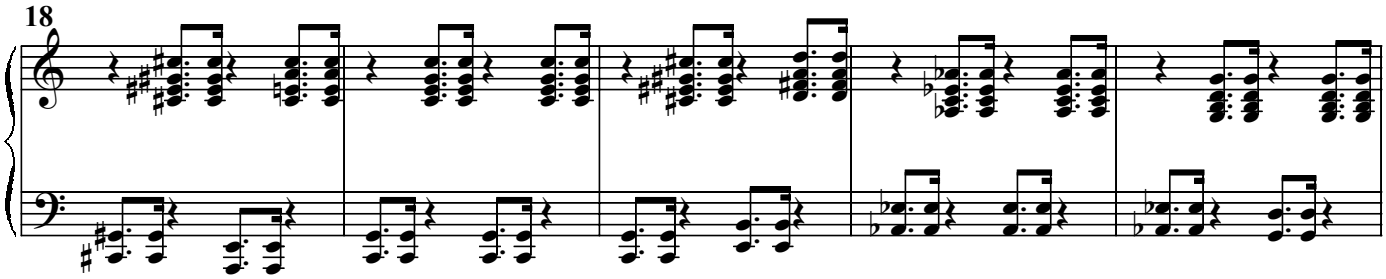

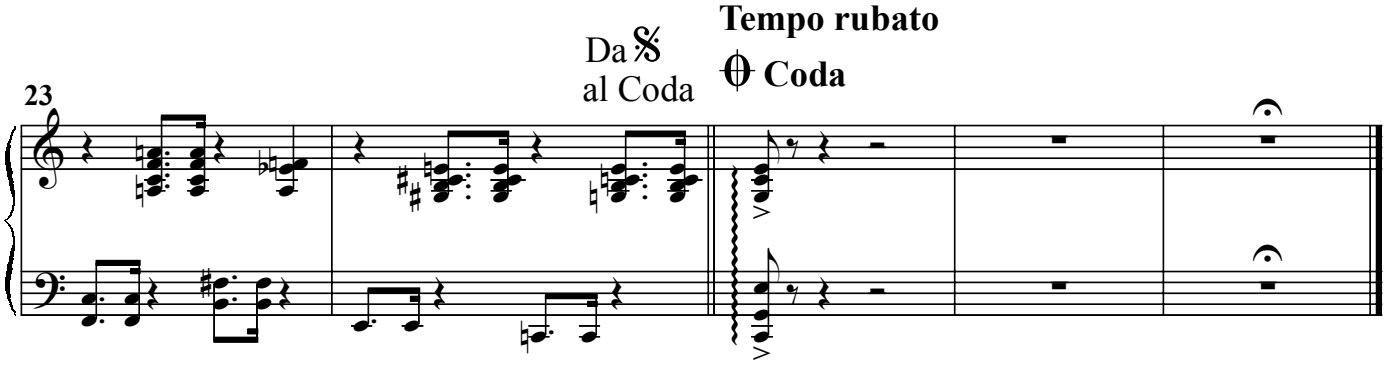

3. "Rock It"

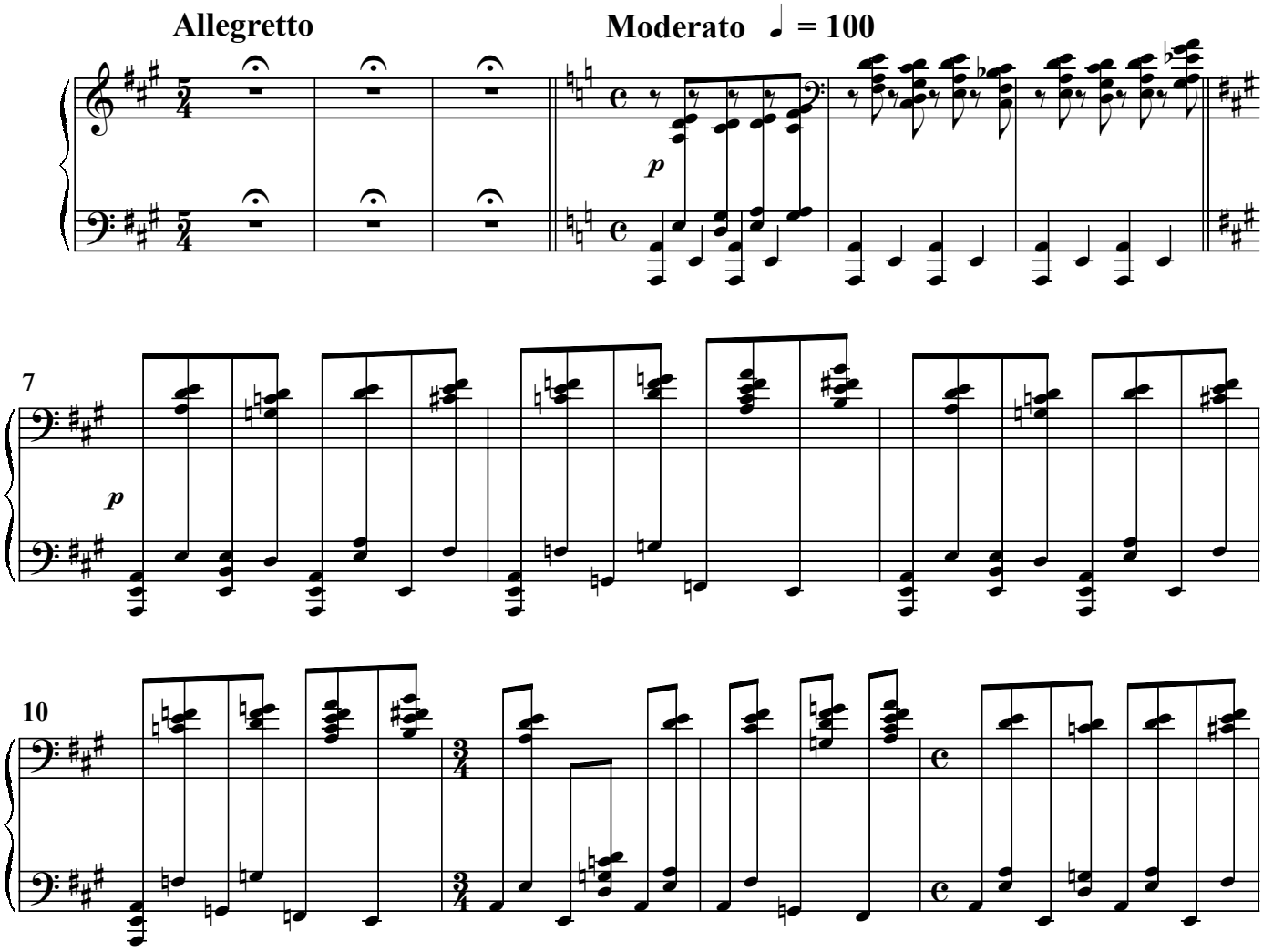

Piano
(or Celeste)

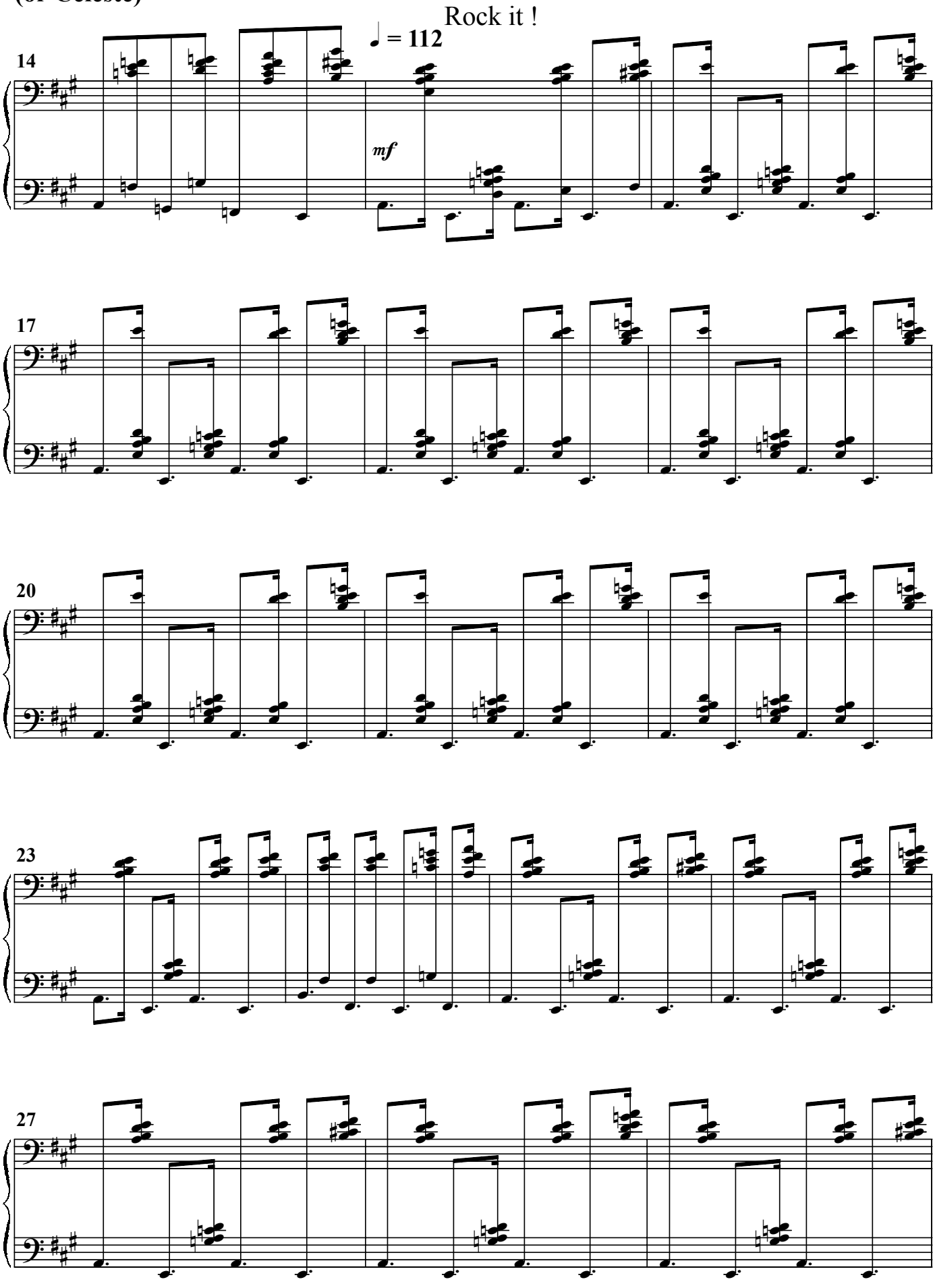

Piano
(or Celeste)

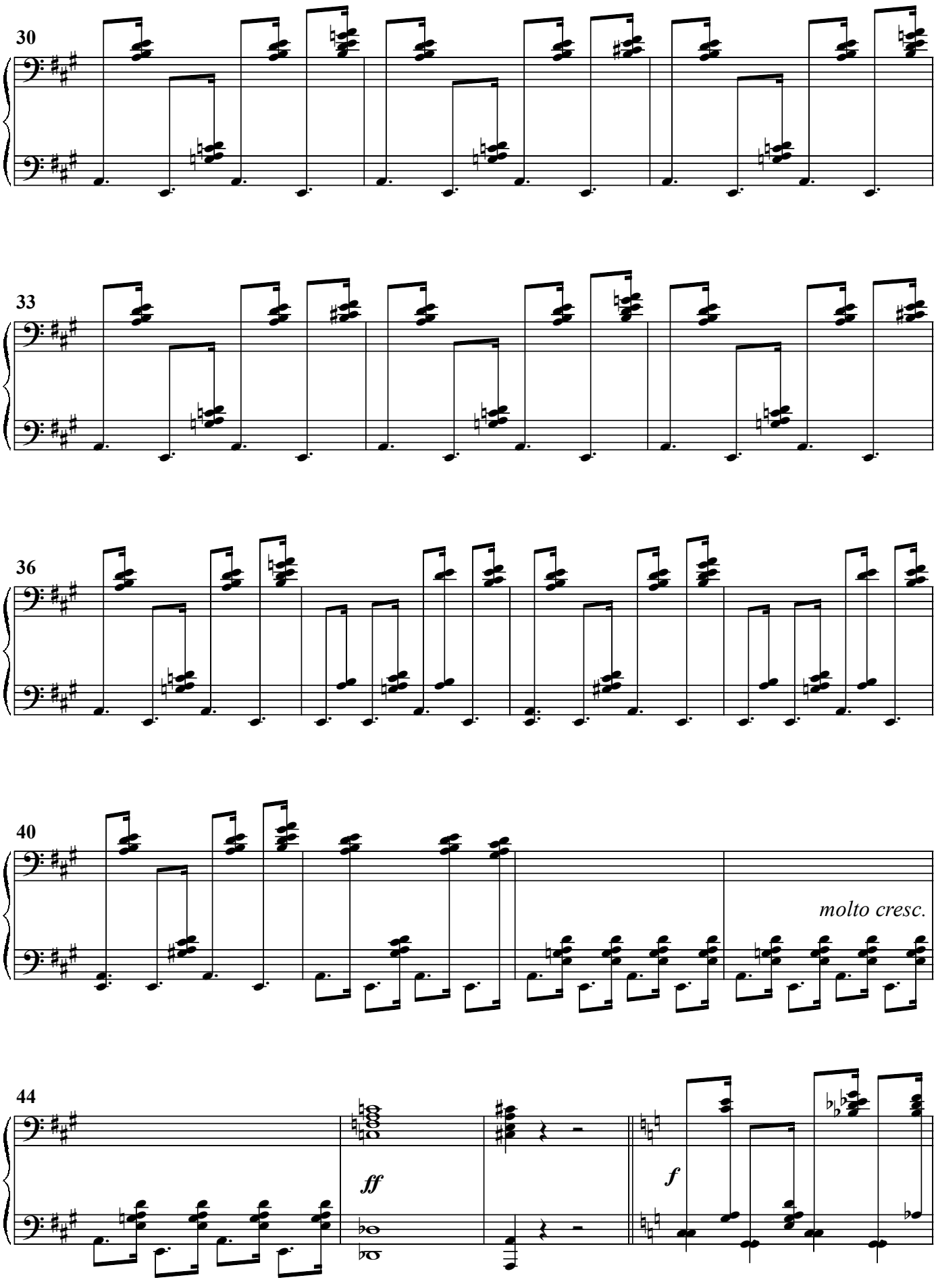

Piano
(or Celeste)

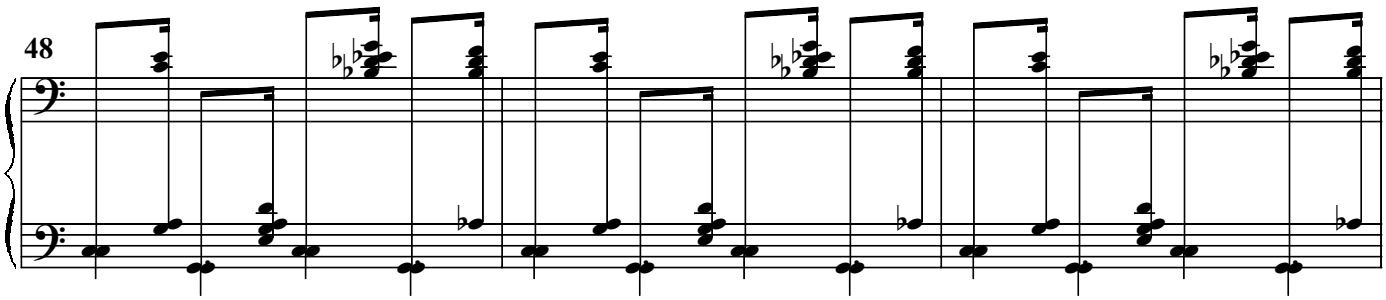

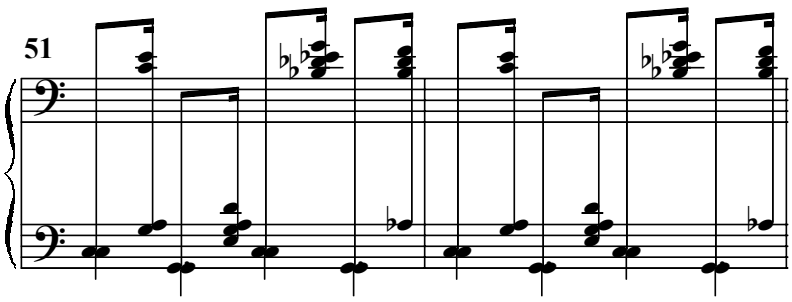

missing page(s)

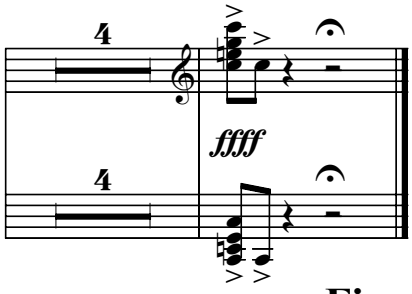

Fine