Violin I

American Vistas

1. Overture: "Prairie Land"

Irving SCHLEIN
(1905 - 1986)

Poco maestoso

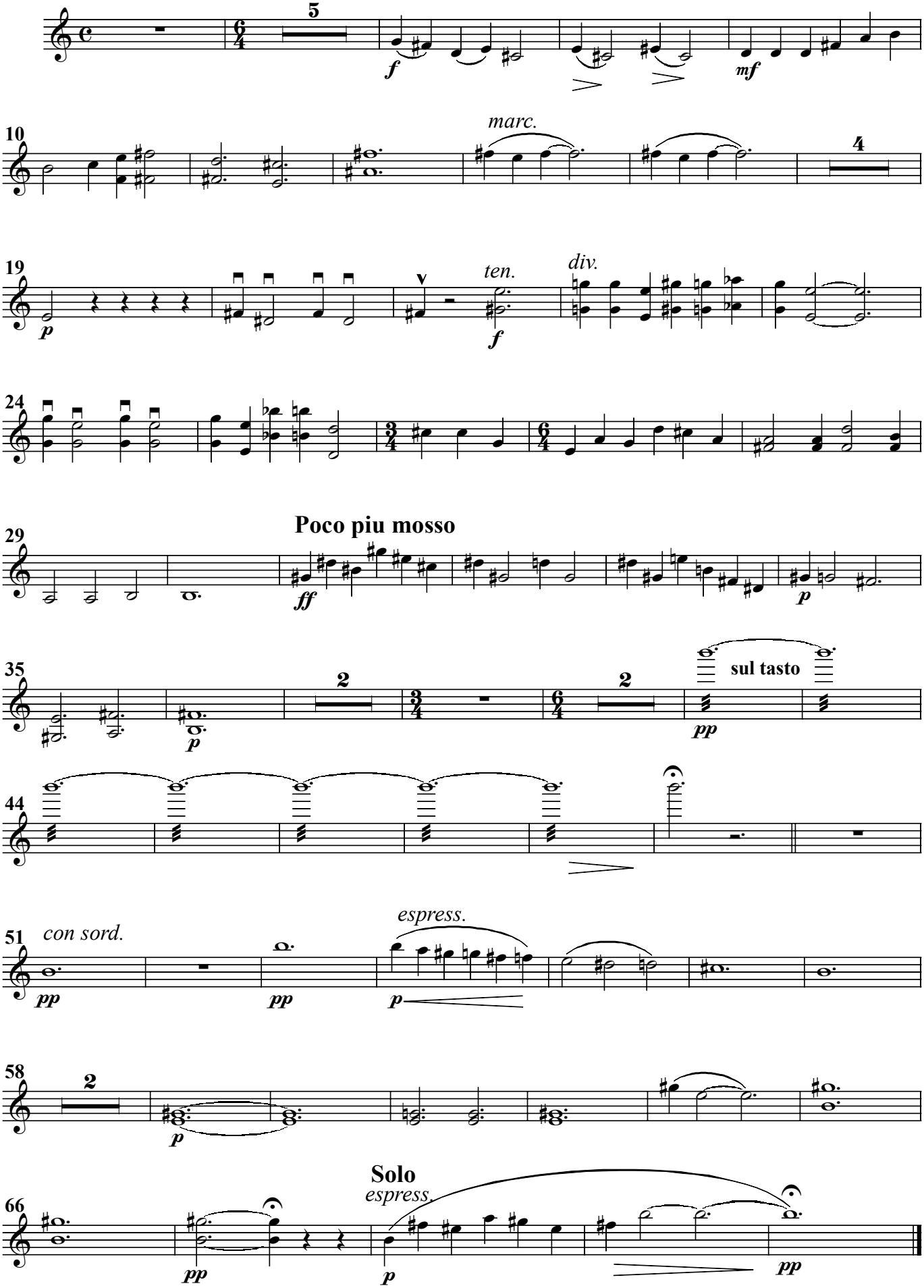

Violin I

2. Languid Mood

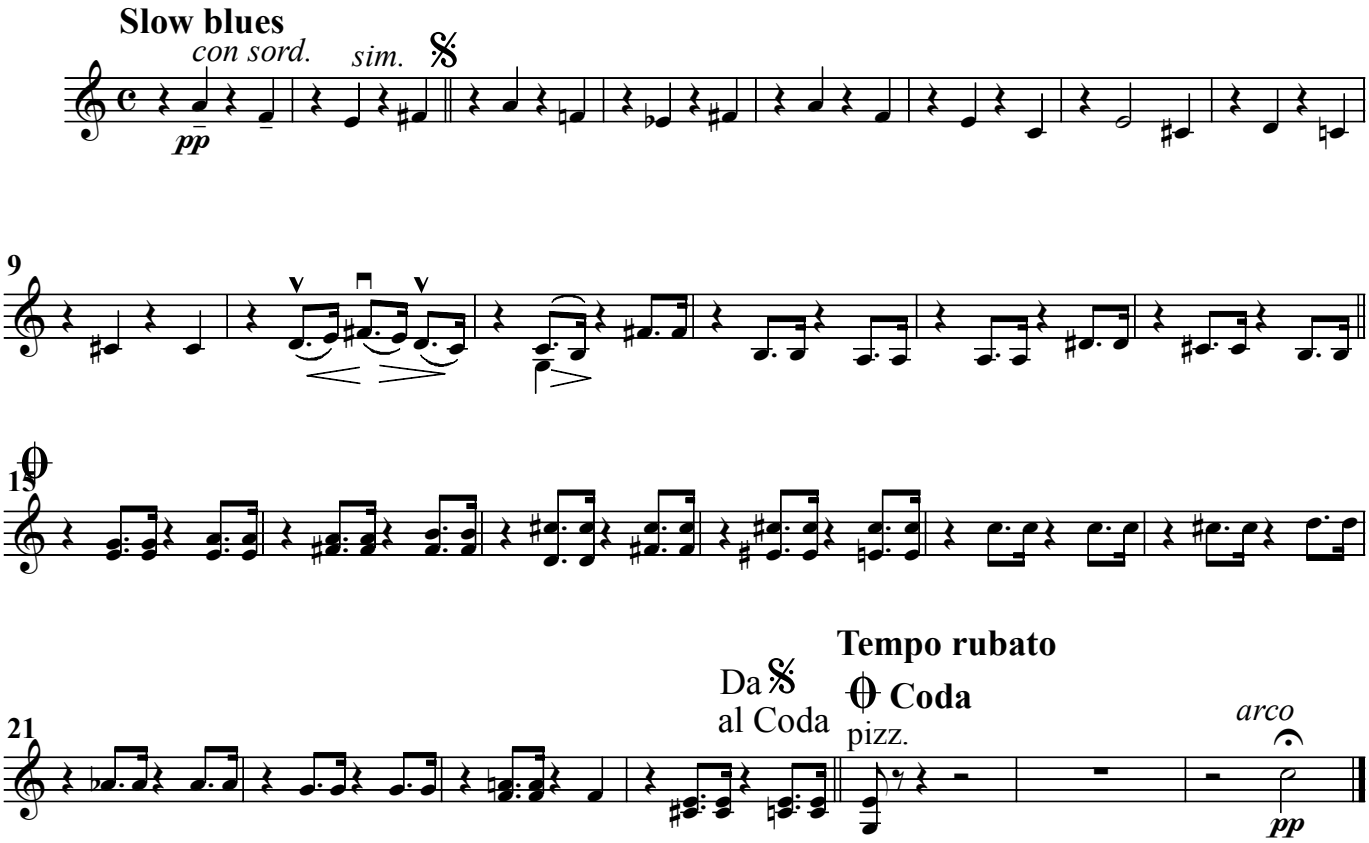

3. "Rock It"

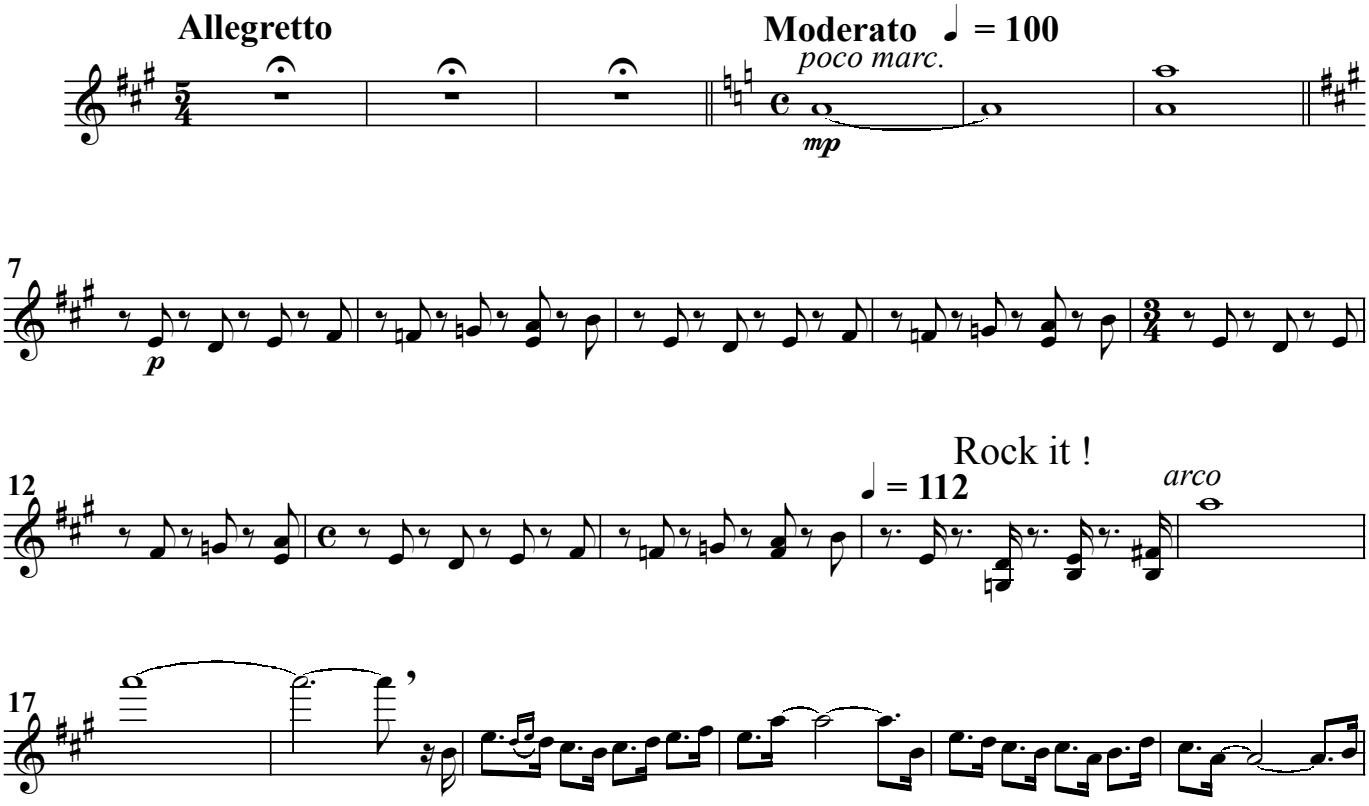

Violin I

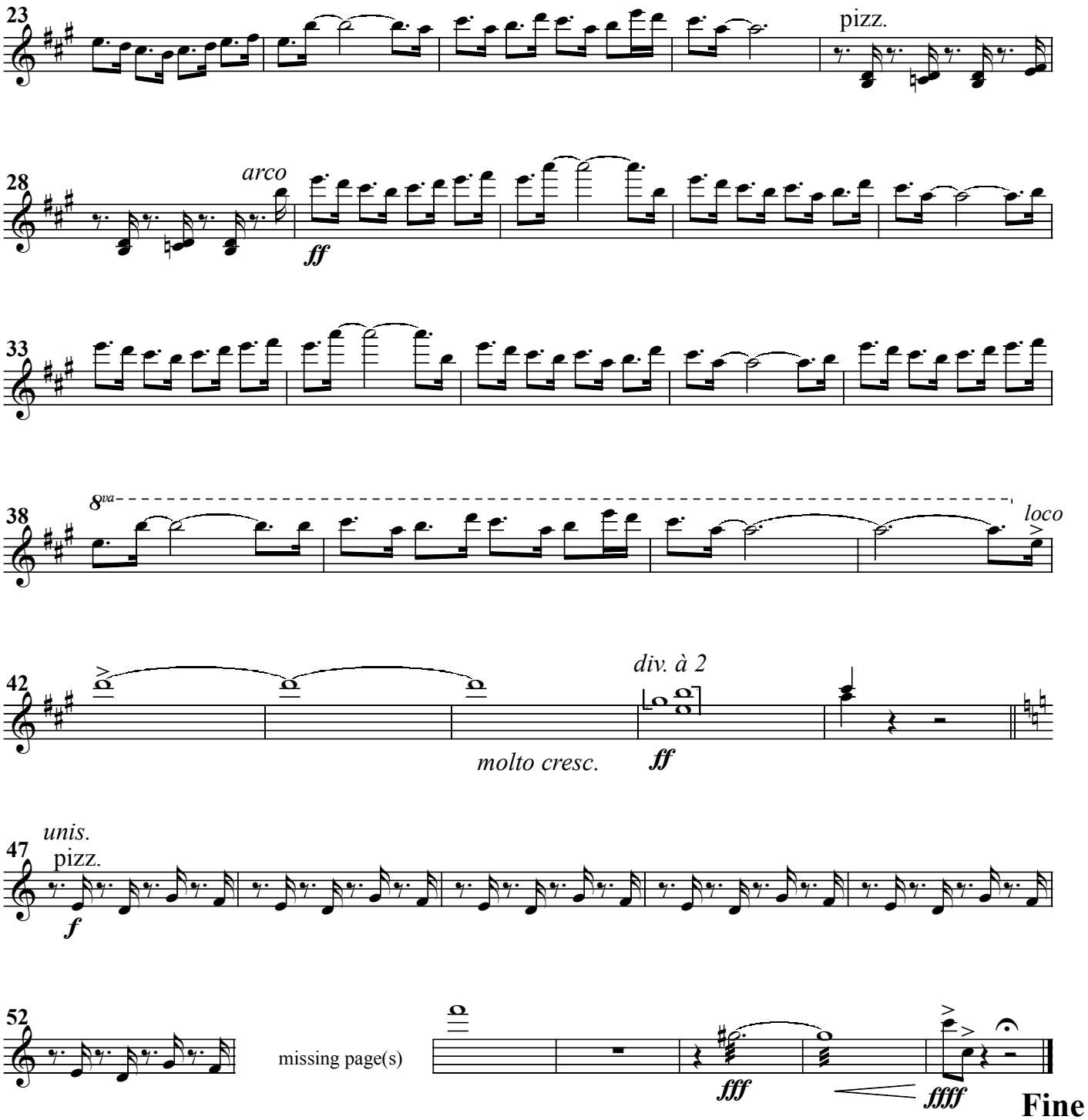
23
pizz.
28
arco
ff
33
38
8va
loco
42
div. à 2
molto cresc.
ff
47
unis.
pizz.
f
52
missing page(s)
fff
ffff
Fine