Violin II

American Vistas

1. Overture: "Prairie Land"

Irving SCHLEIN
(1905 - 1986)

Poco maestoso

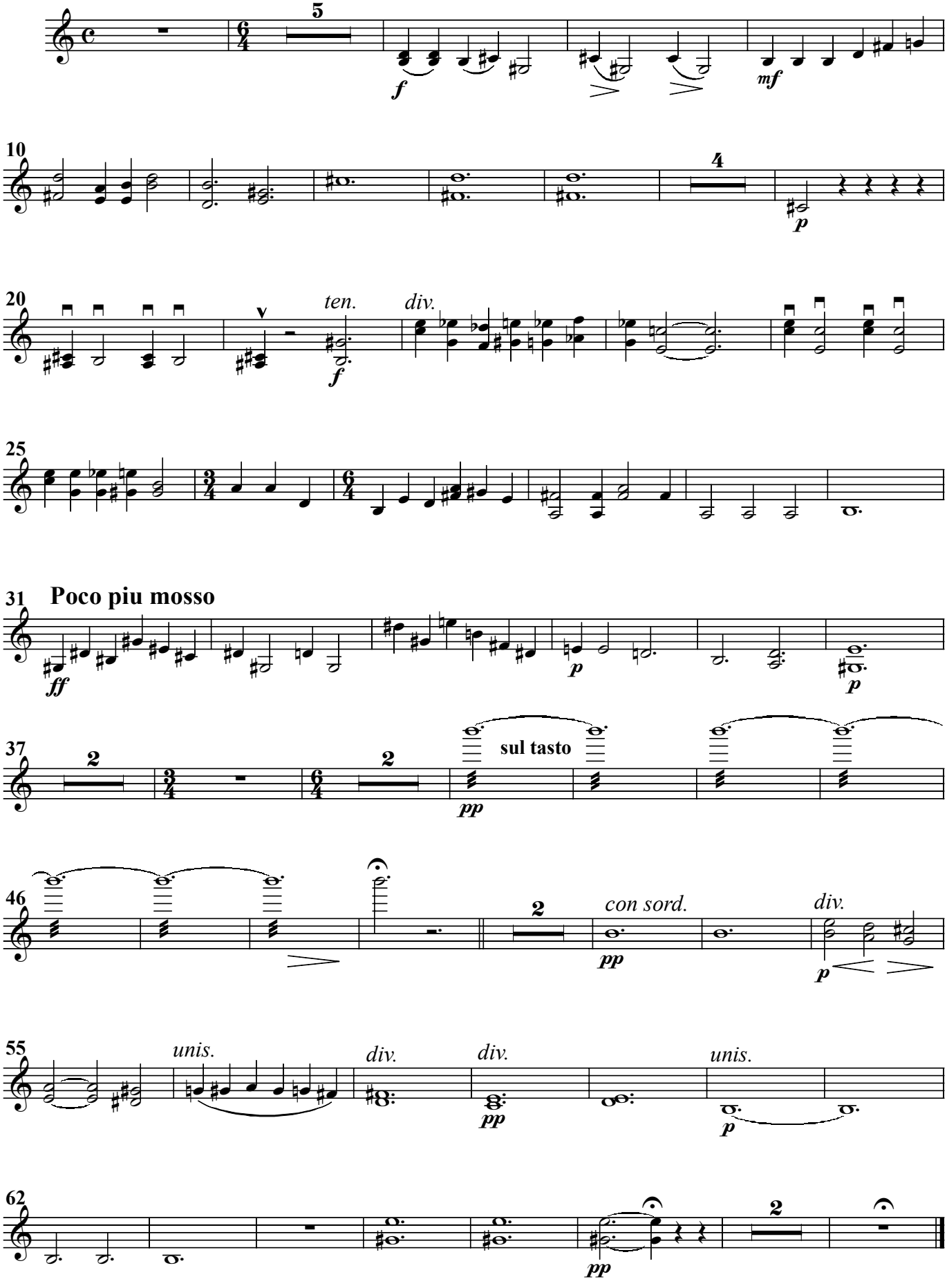

Violin II

2. Languid Mood

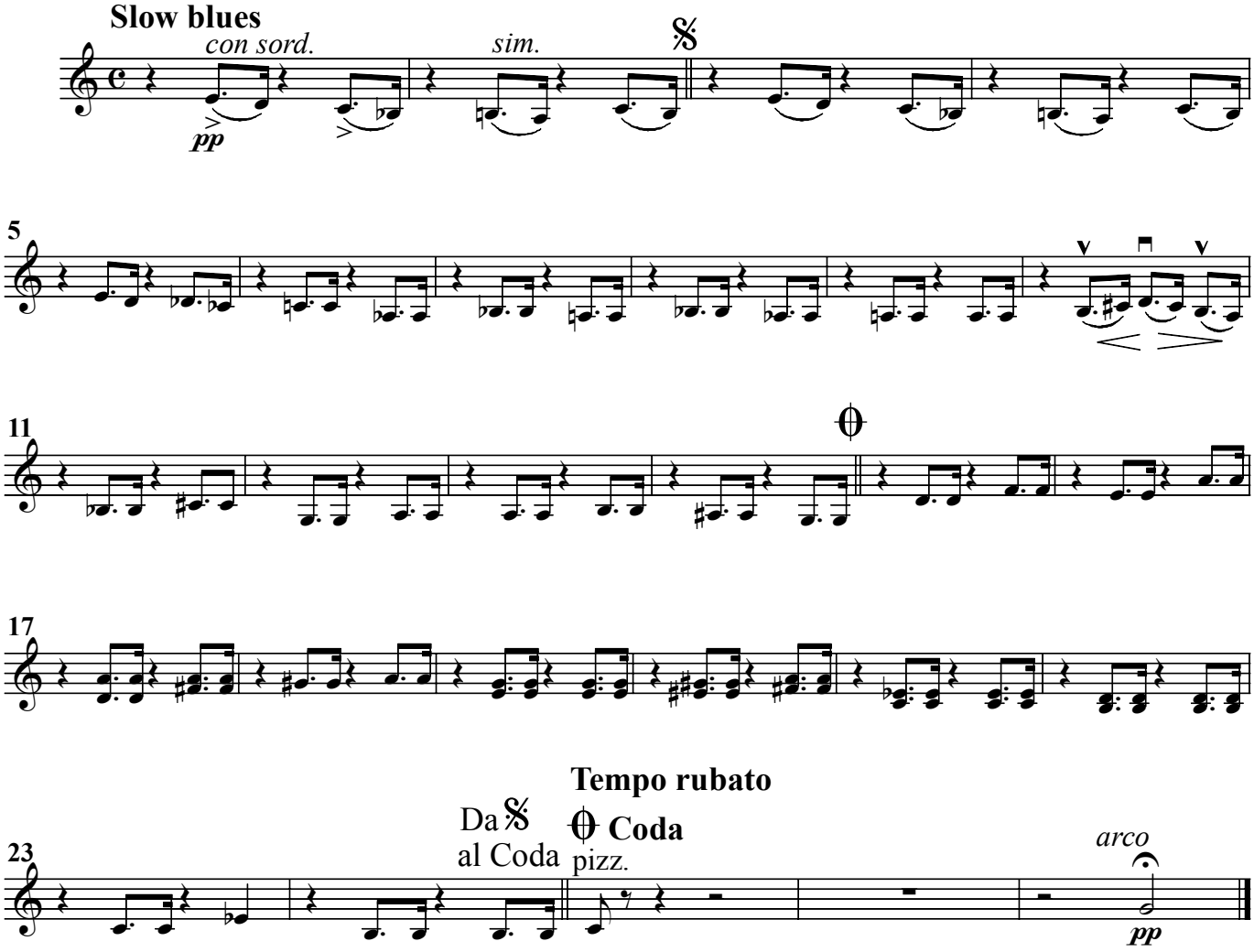

3. "Rock It"

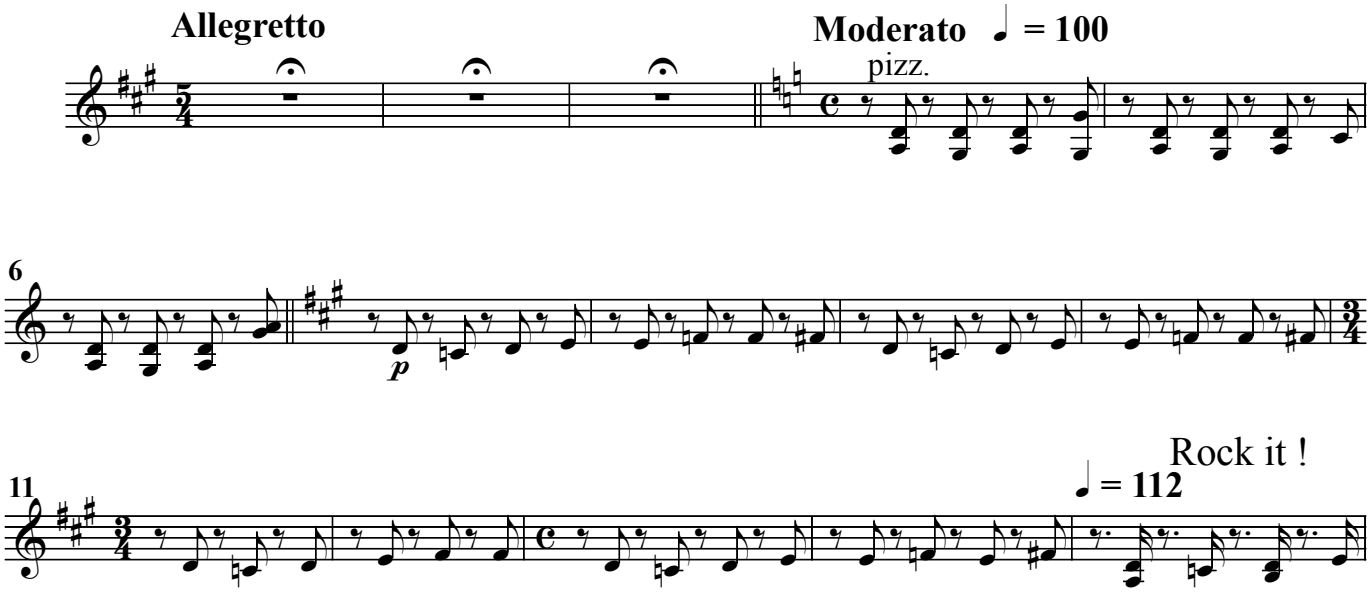

Violin II

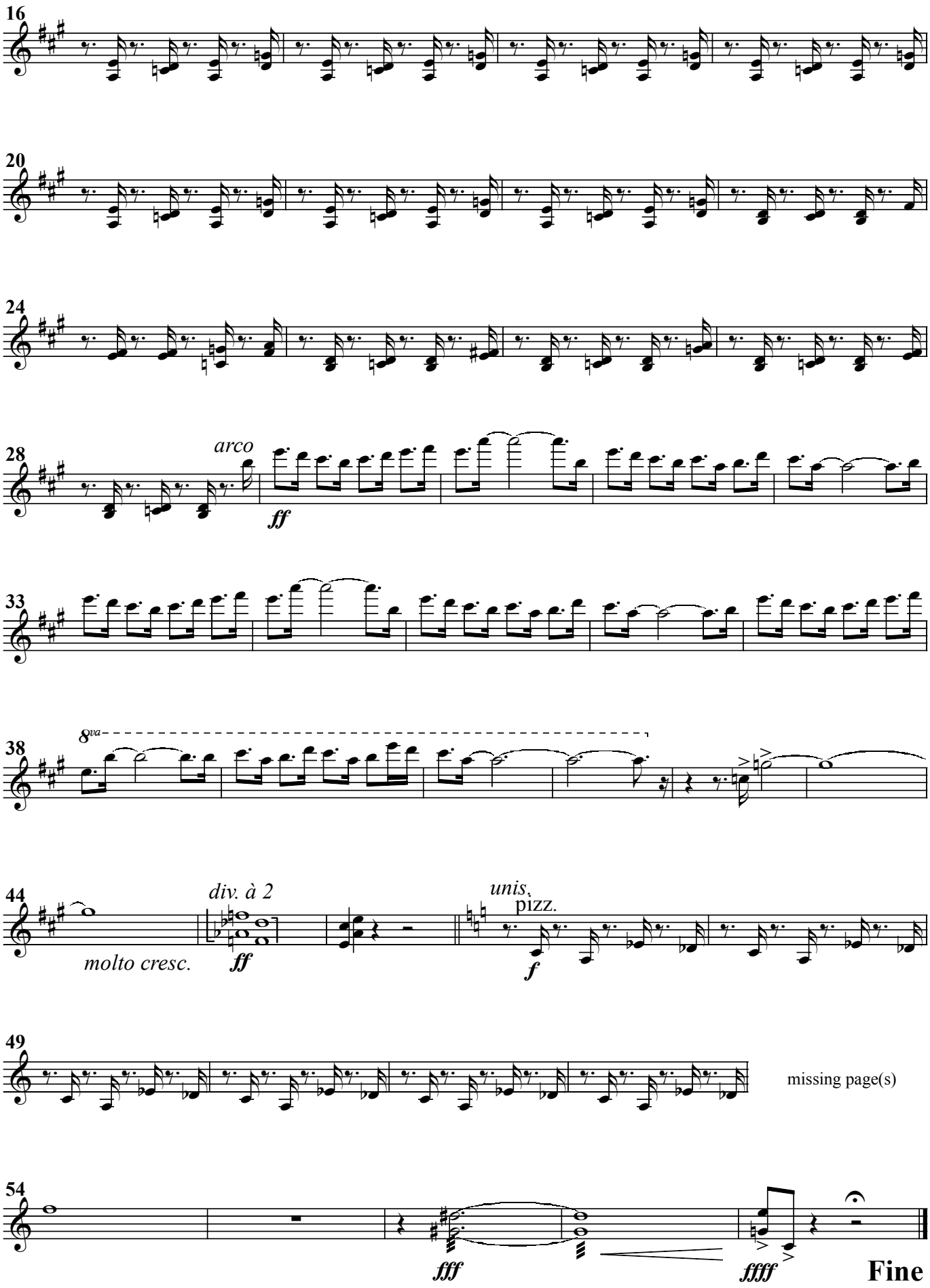
16
20
24
28
arco
ff
33
38
8va
44
molto cresc.
div. à 2
ff
unis.
pizz.
f
49
missing page(s)
54
fff
fffff
Fine