**Cello**

# Symphonia Brevis

## I

Irving SCHLEIN
(1905 - 1986)

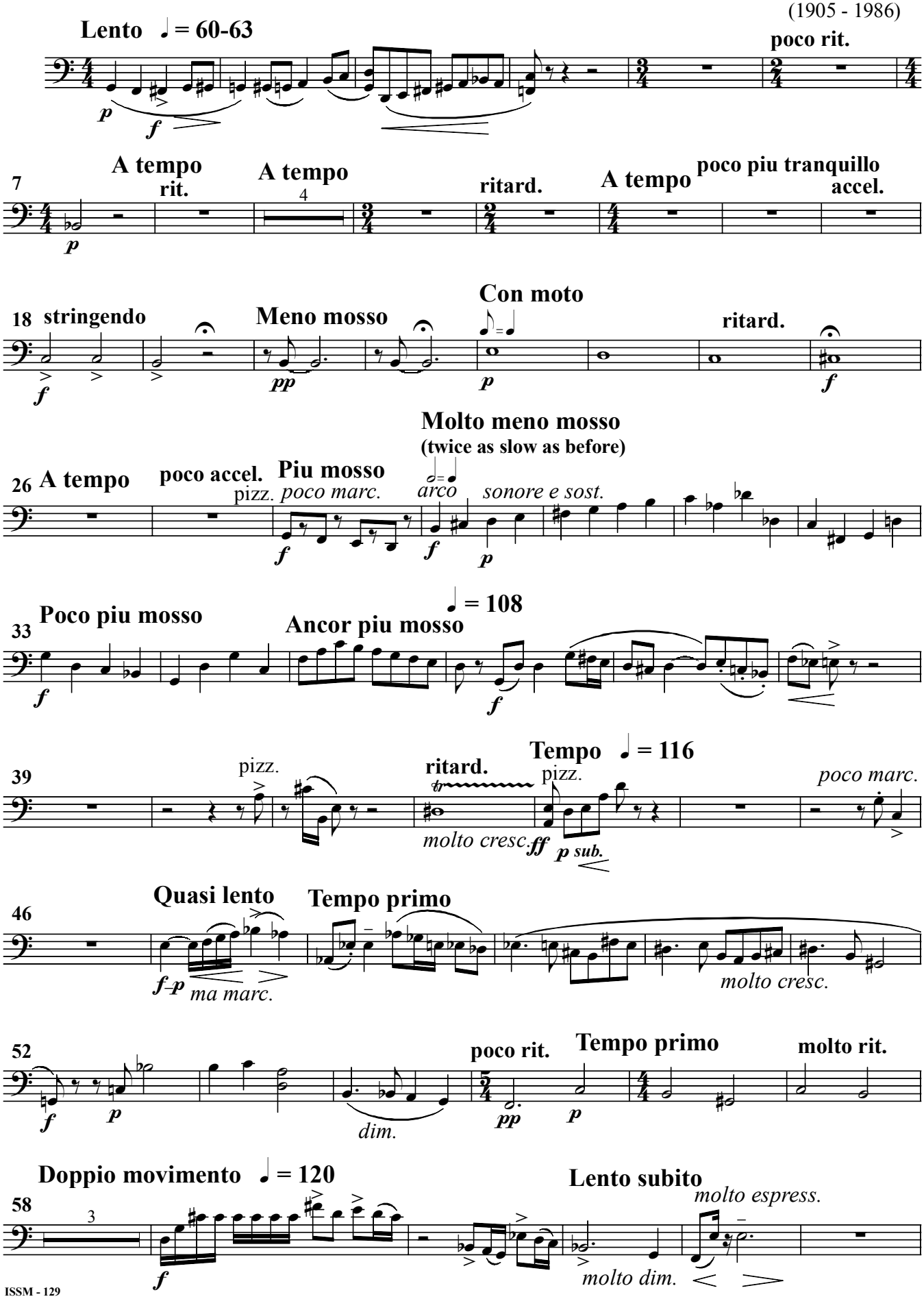

## Cello

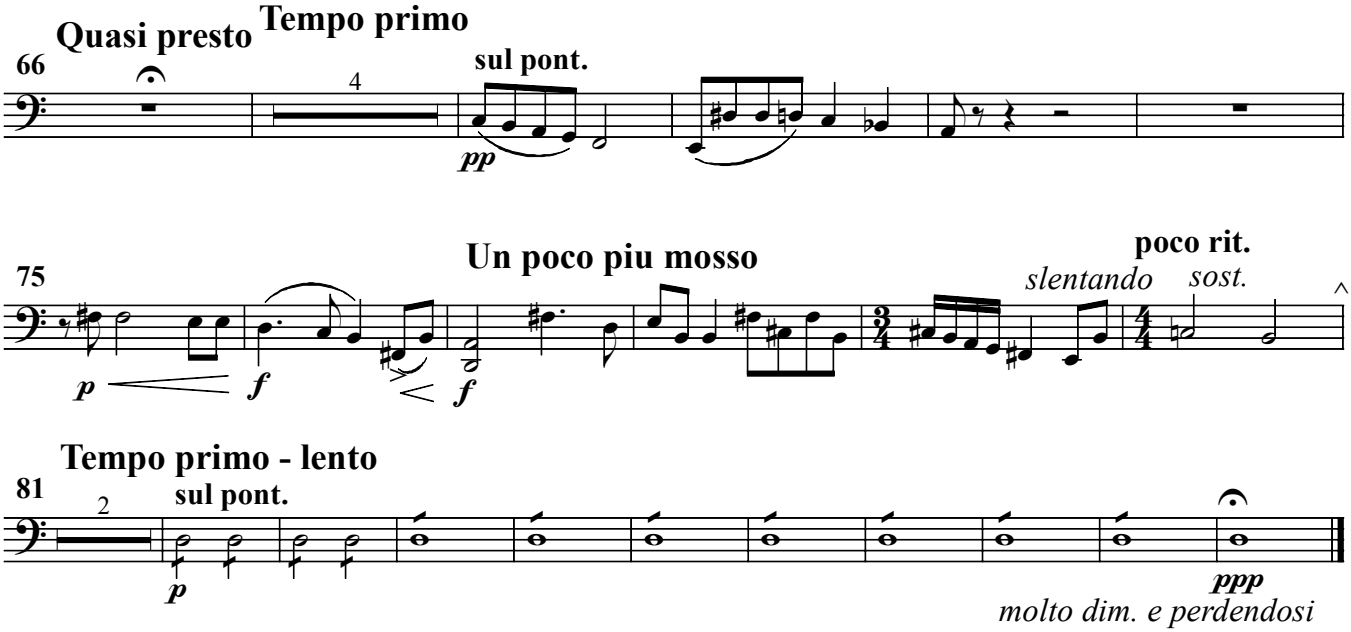
Quasi presto
Tempo primo
66
4
sul pont.
pp
Un poco piu mosso
poco rit.
75
slentando
sost.
p
f
f
Tempo primo - lento
81
2
sul pont.
p
ppp
molto dim. e perdendosi

## II

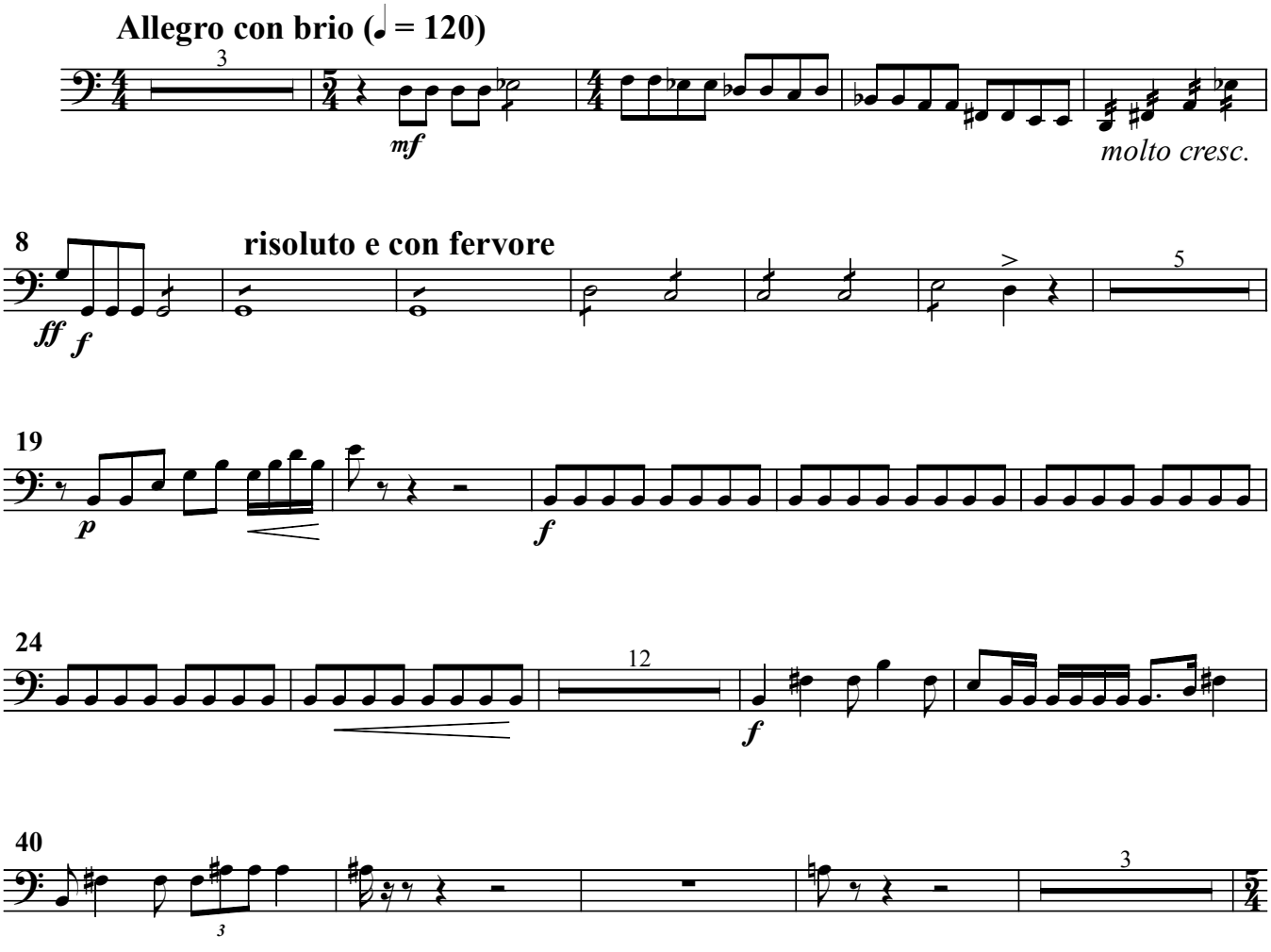
Allegro con brio (♩ = 120)
3
mf
molto cresc.
8
risoluto e con fervore
ff
f
5
19
p
f
24
12
f
40
3

## Cello

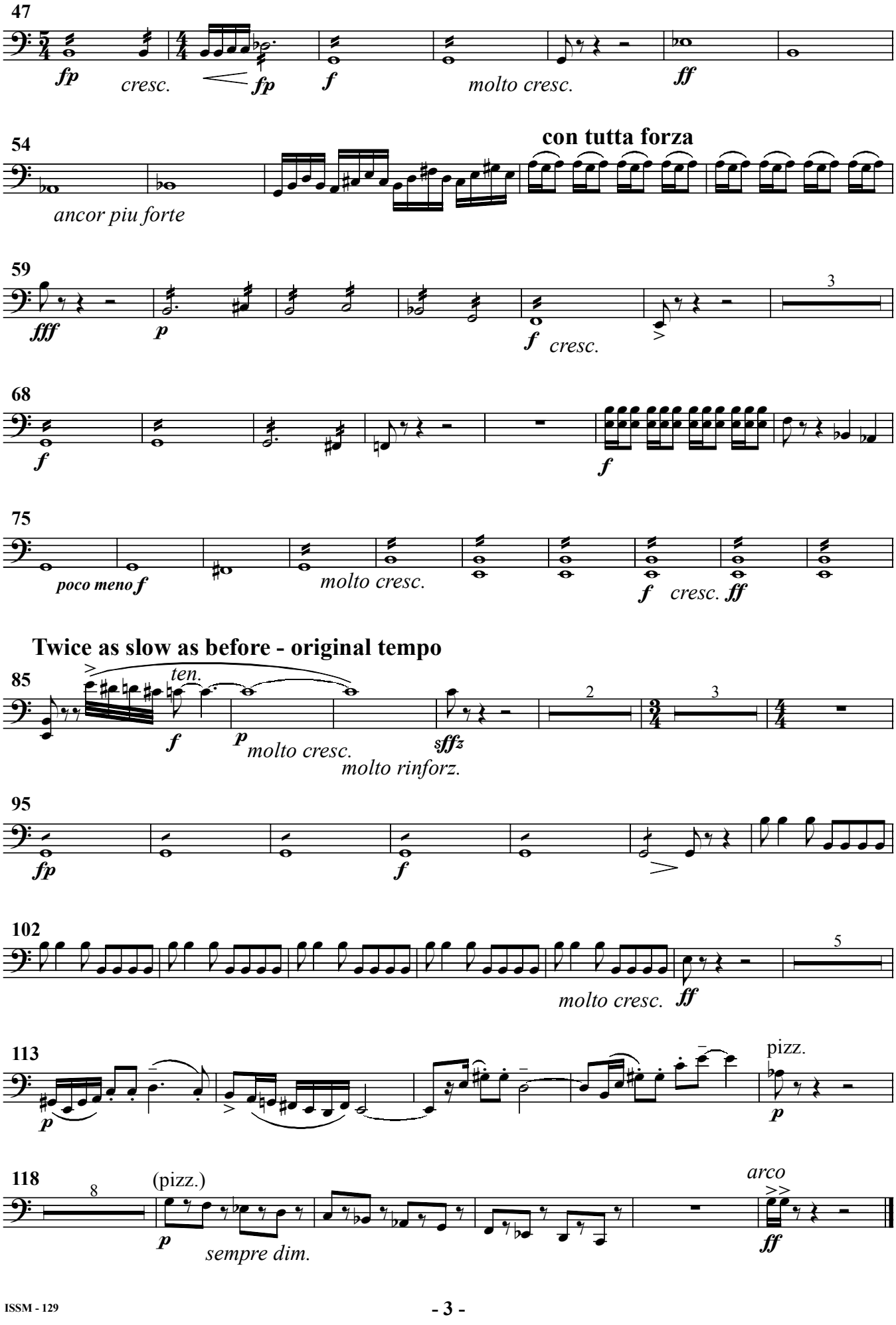
47
fp
cresc.
fp
f
molto cresc.
ff
54
con tutta forza
ancor piu forte
59
fff
p
f
cresc.
3
68
f
f
75
poco meno f
molto cresc.
f
cresc.
ff
Twice as slow as before - original tempo
85
ten.
f
p
molto cresc.
molto rinforz.
sffz
2
3
95
fp
f
102
molto cresc.
ff
5
113
p
pizz.
p
118
8
(pizz.)
p
sempre dim.
arco
ff