Clarinet in E♭

Symphonia Brevis

I

Irving SCHLEIN
(1905 - 1986)

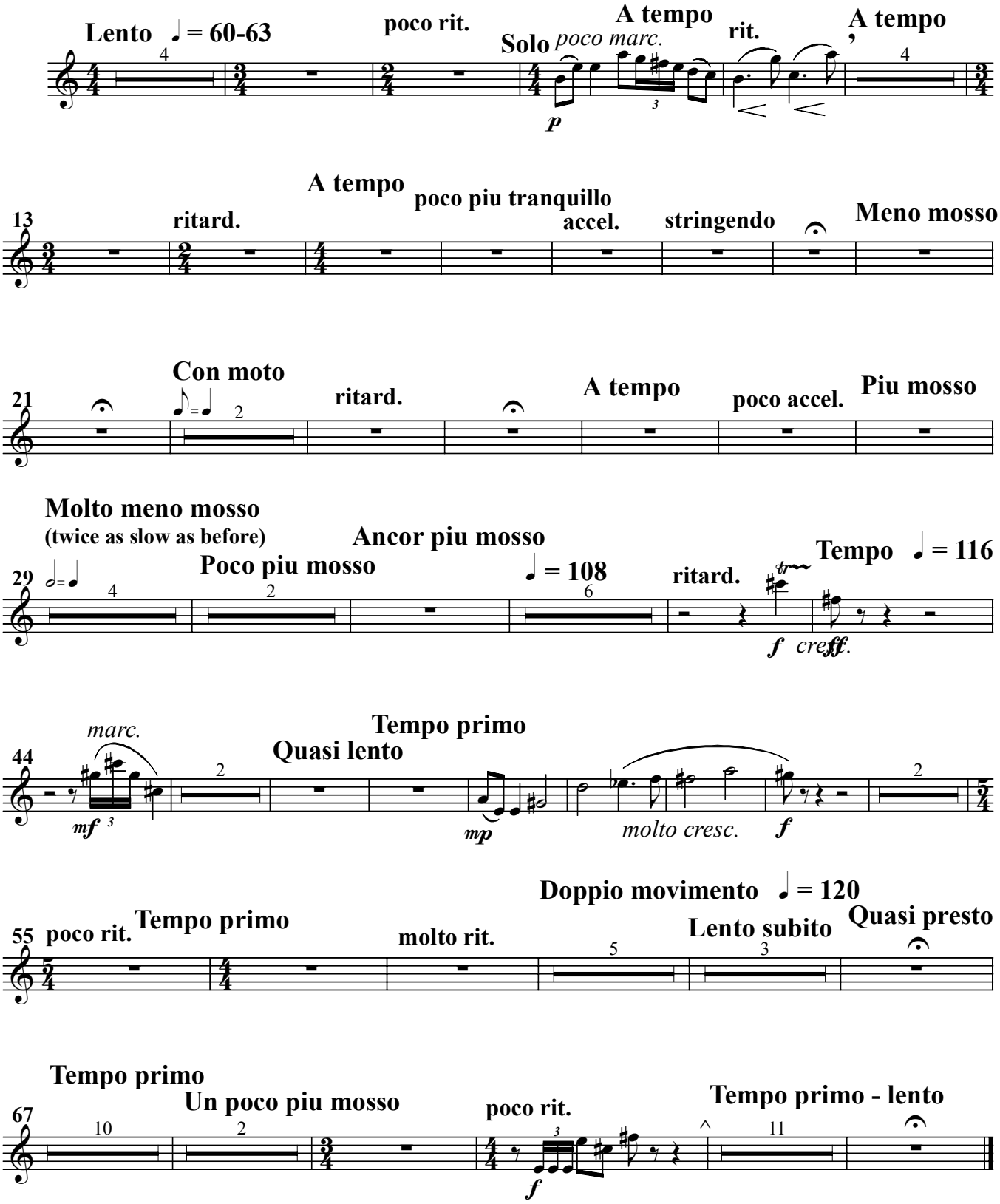

Clarinet in E♭

II

Allegro con brio (♩ = 120)

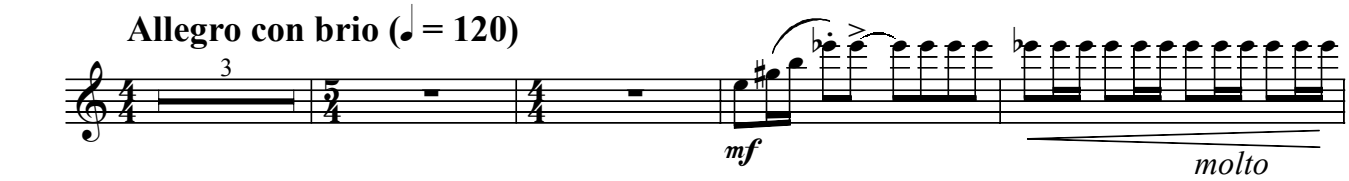

risoluto e con fervore

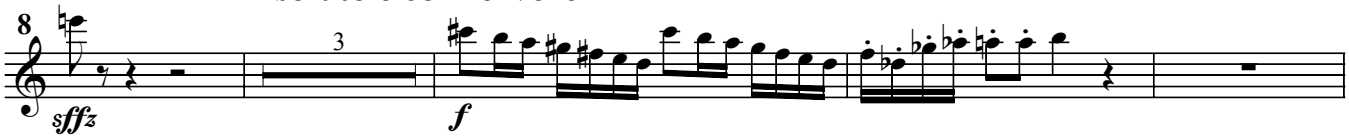

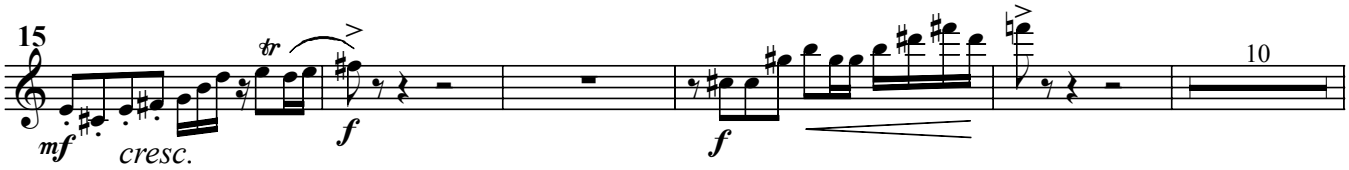

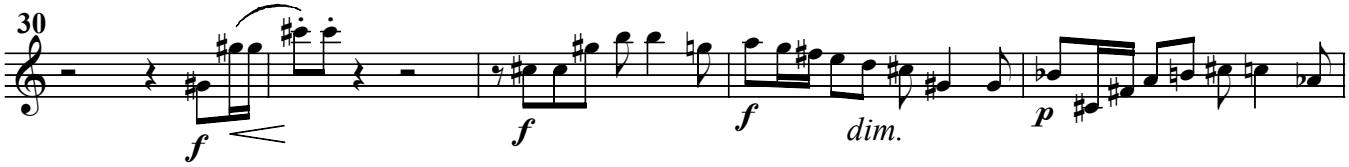

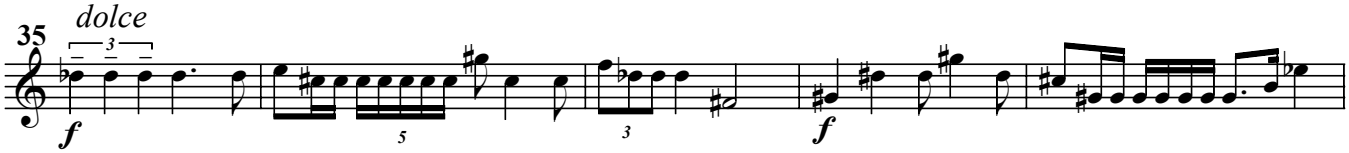

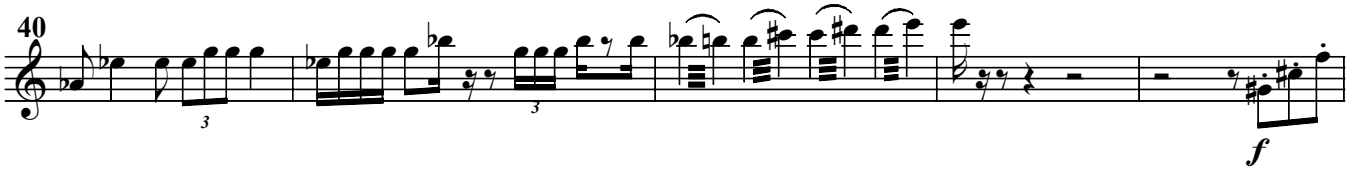



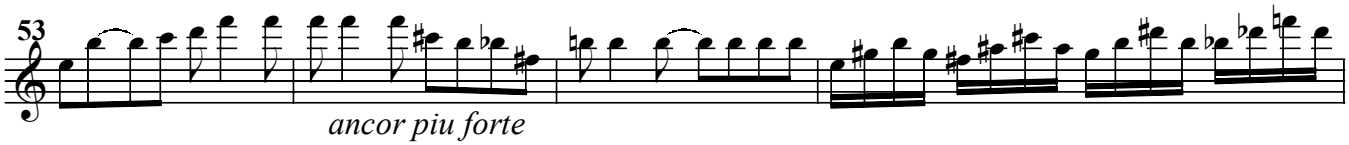

con tutta forza

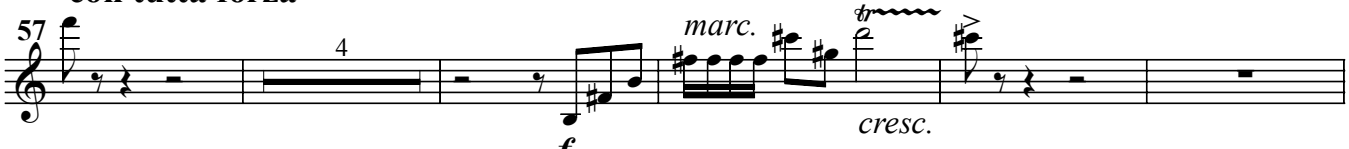

Clarinet in E♭

