Flute II.

Symphonia Brevis

I

Irving SCHLEIN
(1905 - 1986)

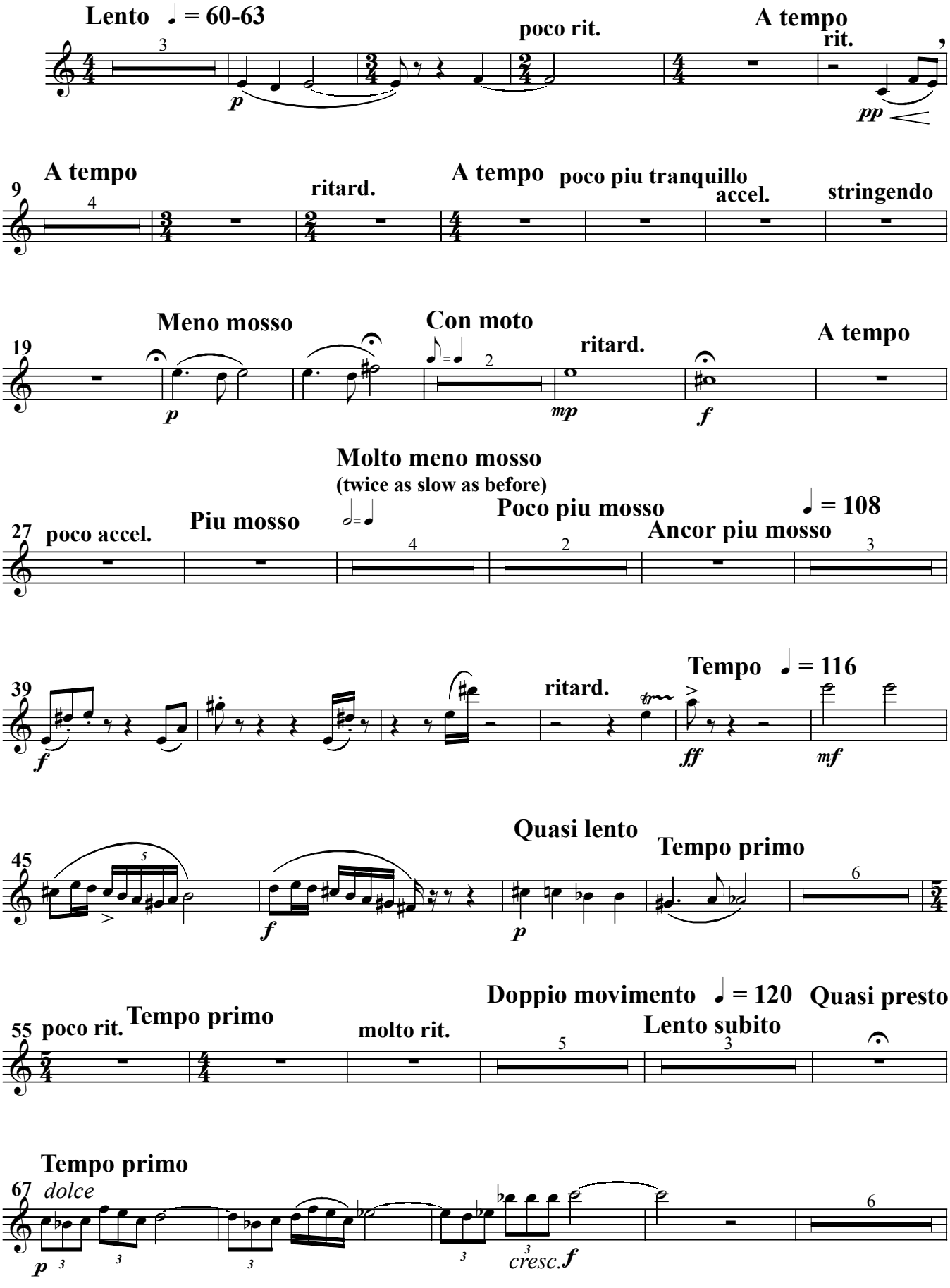

Flute II.

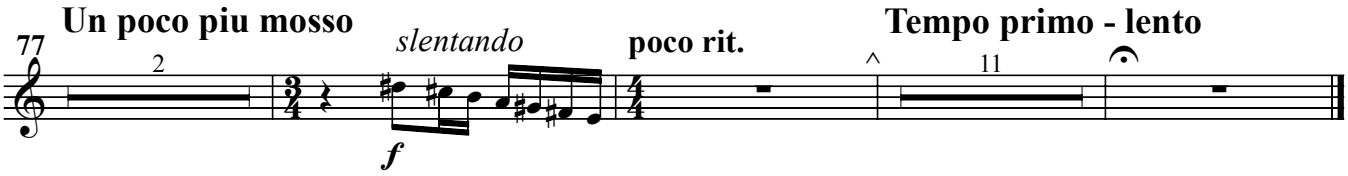
Un poco piu mosso
slentando
poco rit.
Tempo primo - lento
77
2
11
f

II

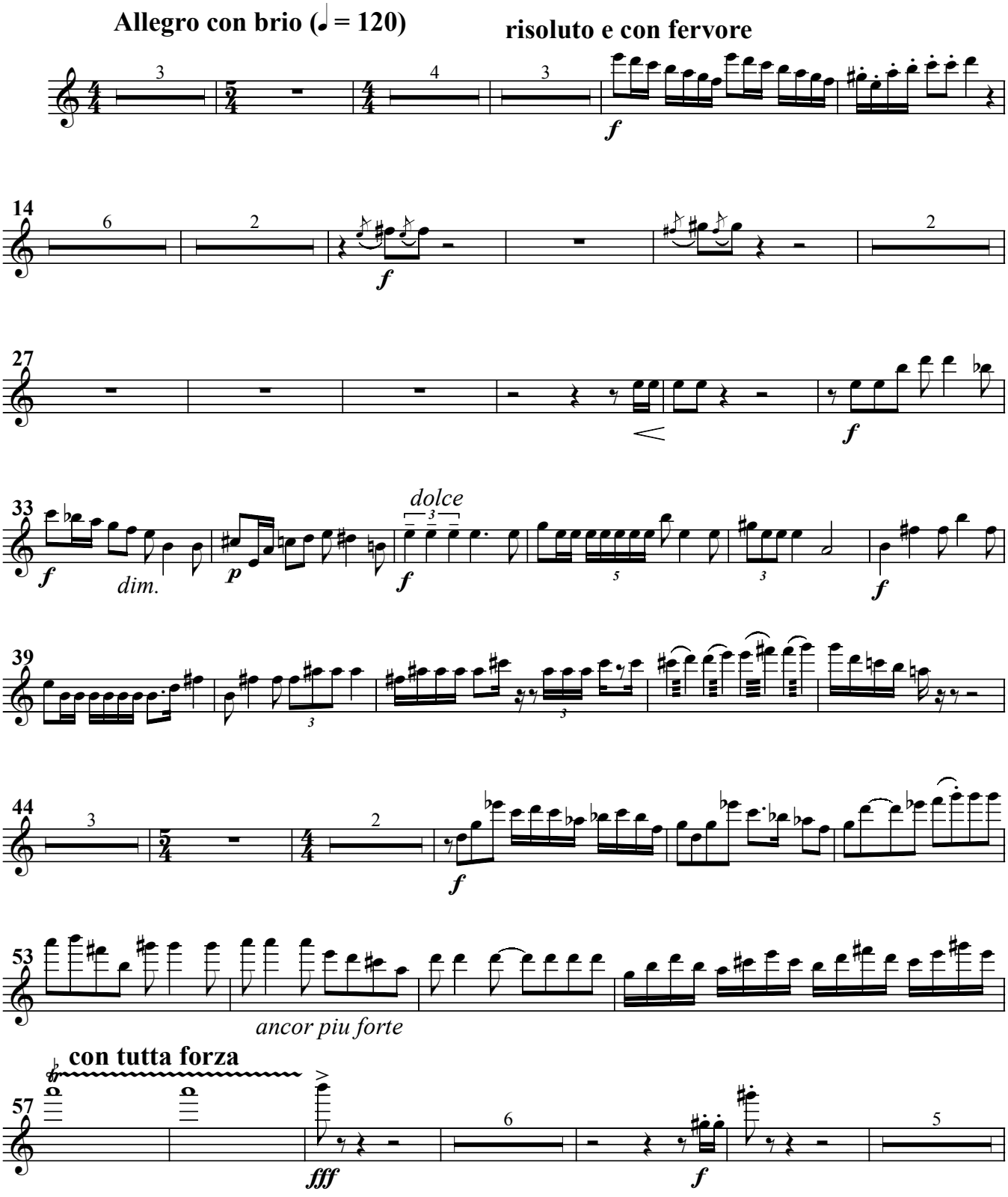
Allegro con brio (♩ = 120)
risoluto e con fervore
3
4
3
f
14
6
2
2
f
27
f
33
f
dim.
p
dolce
f
f
39
44
3
2
f
53
ancor piu forte
con tutta forza
57
6
5
fff
f

Flute II.

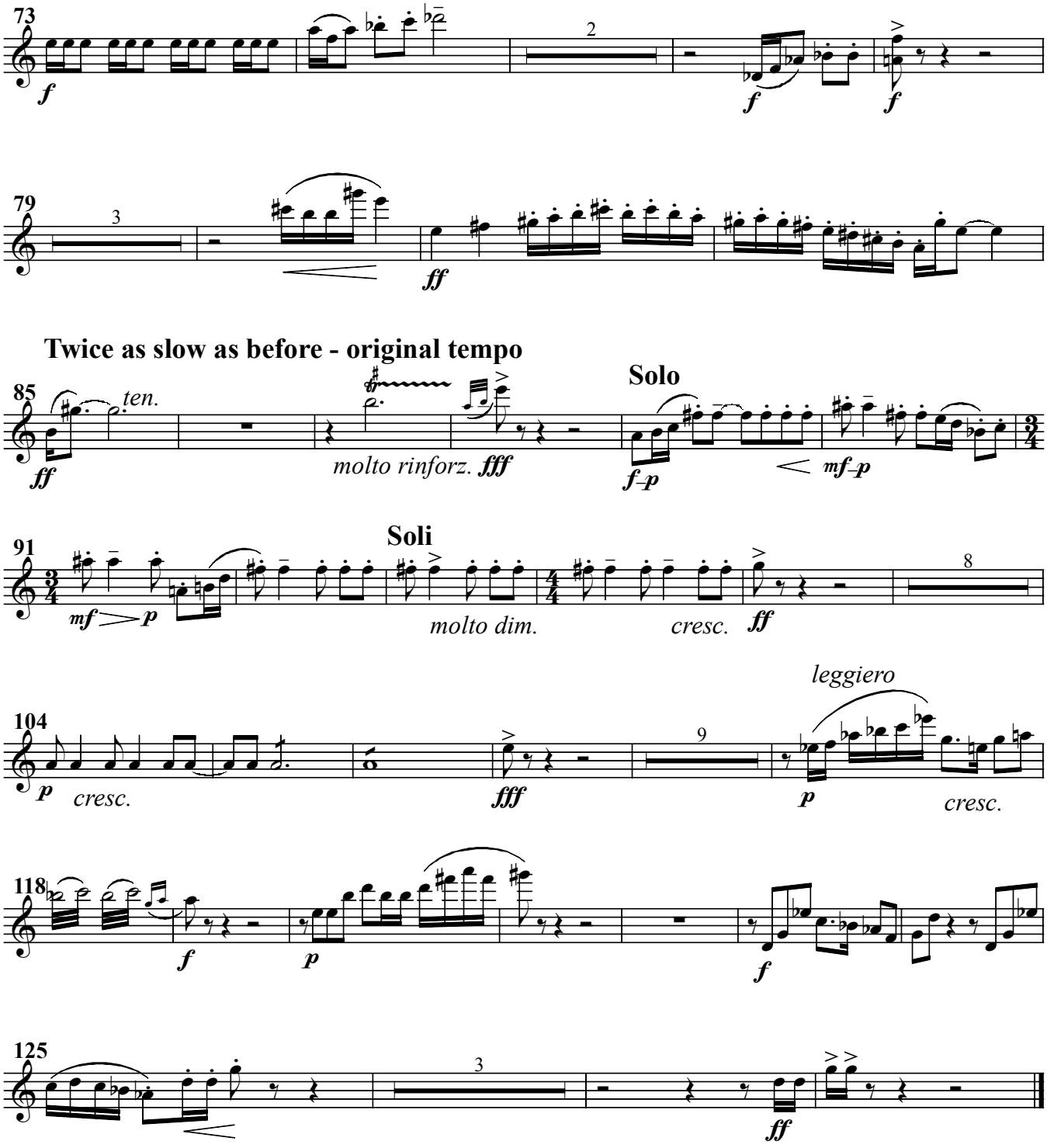
73
2
f
f
f
79
3
ff
Twice as slow as before - original tempo
85
ten.
ff
molto rinforz. fff
Solo
f–p
mf–p
91
Soli
mf
p
molto dim.
cresc.
ff
8
104
leggiero
p
cresc.
fff
9
p
cresc.
118
f
p
f
125
3
ff