Trumpet in B♭ I.

Symphonia Brevis

I

Irving SCHLEIN
(1905 - 1986)

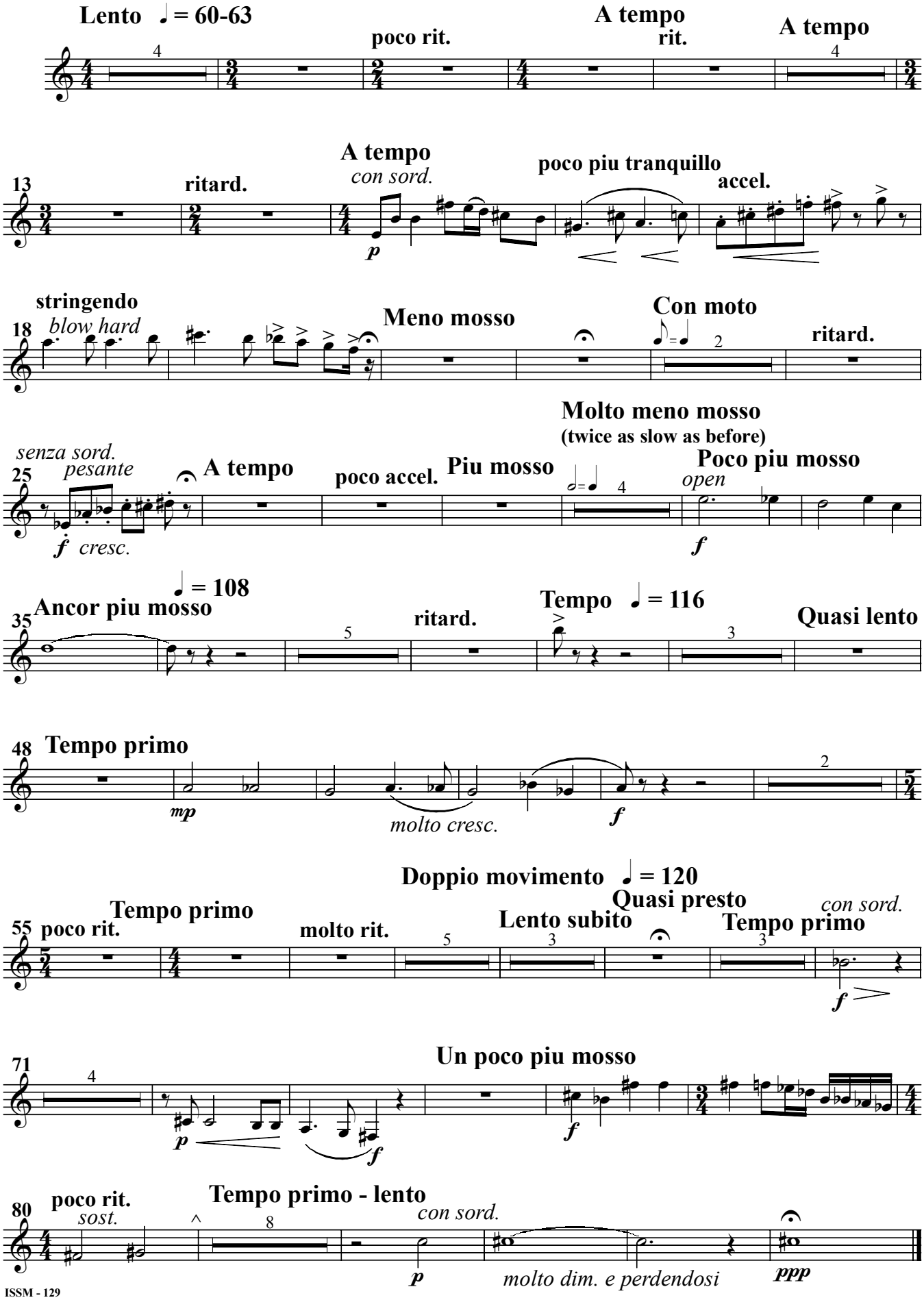

Trumpet in B♭ I.

II

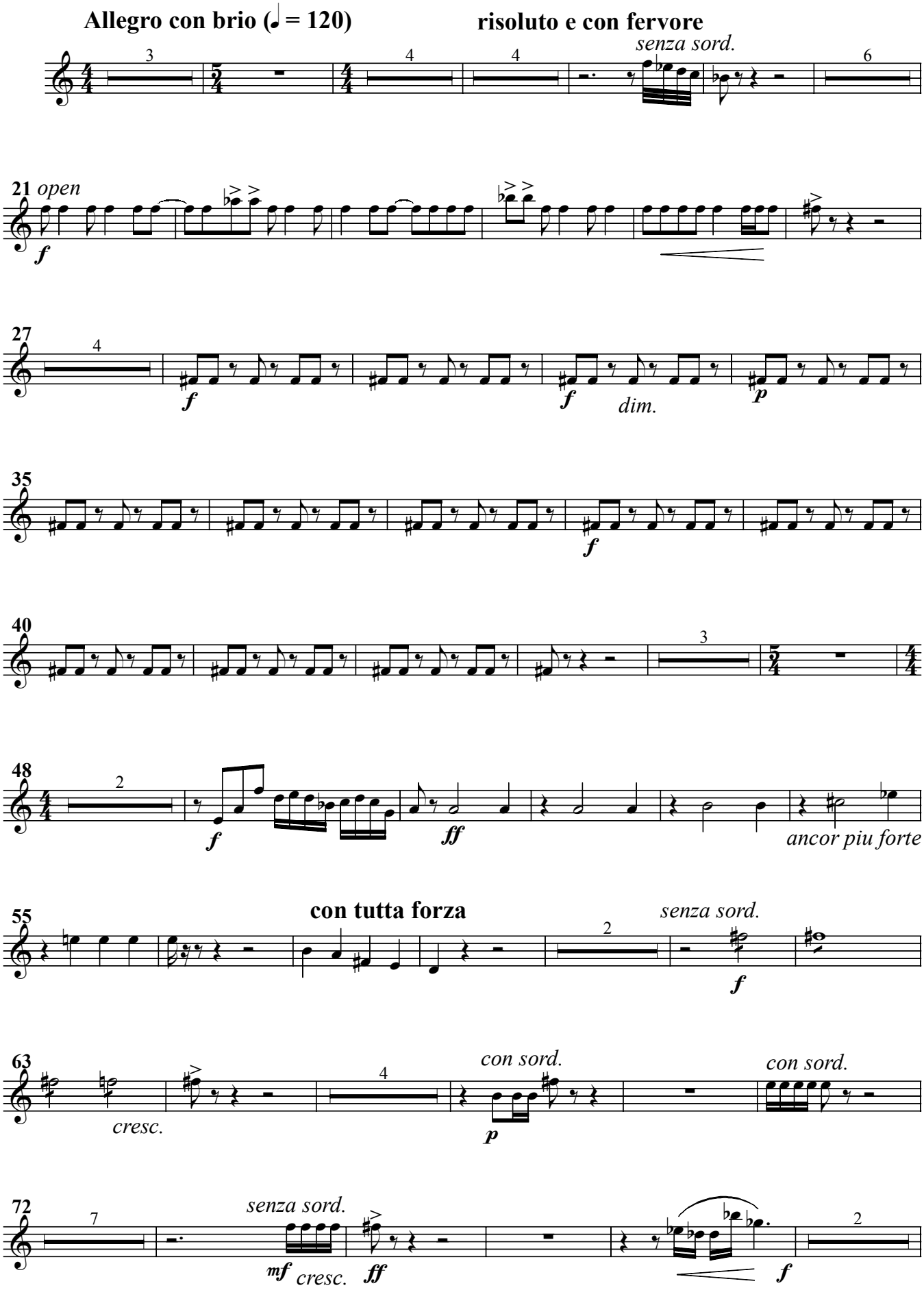

Trumpet in B♭ I.

Twice as slow as before - original tempo

