Trumpet in B♭ II.

Symphonia Brevis

I

Irving SCHLEIN
(1905 - 1986)

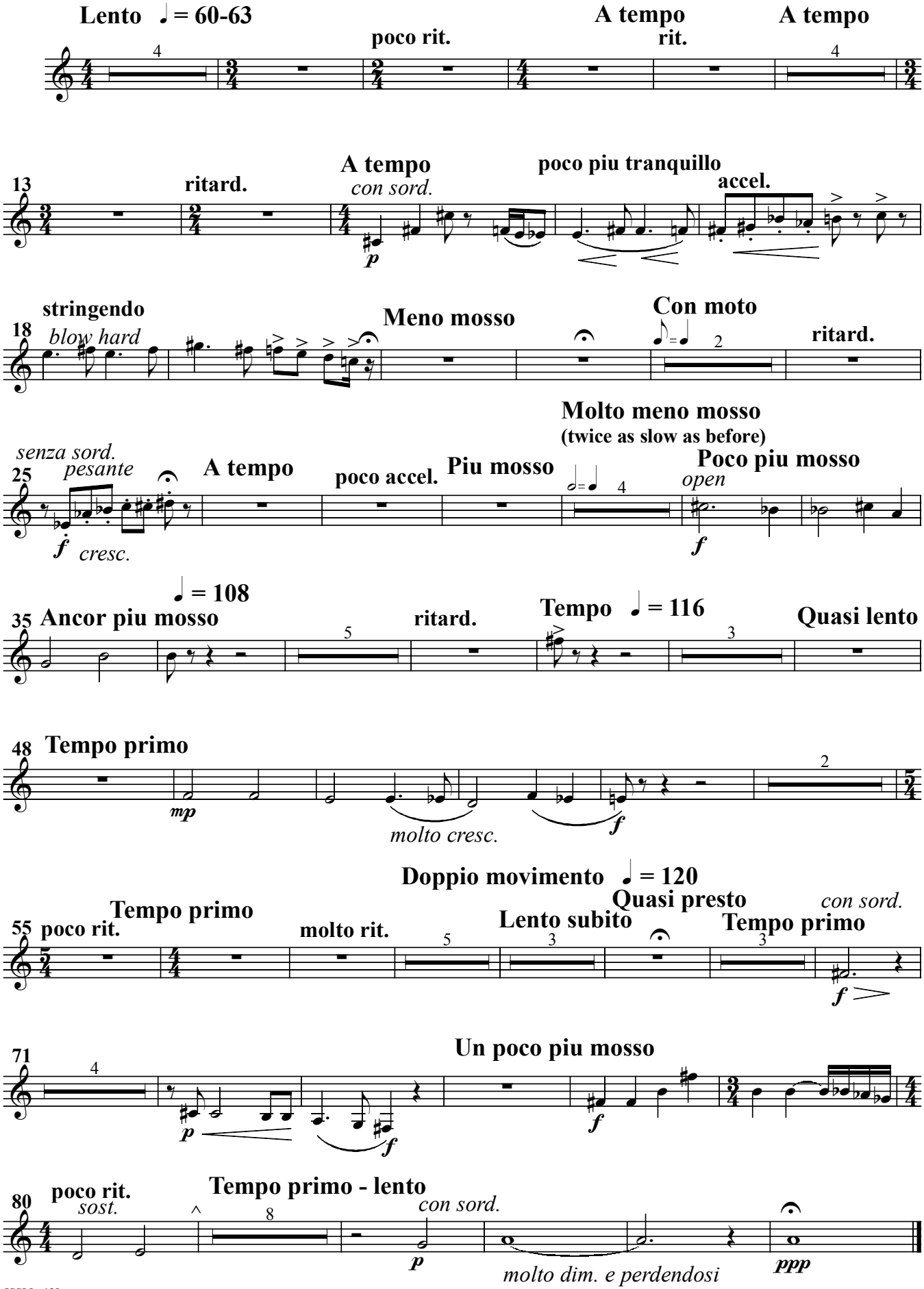

Trumpet in B♭ II.

II

Allegro con brio (♩ = 120) **risoluto e con fervore**

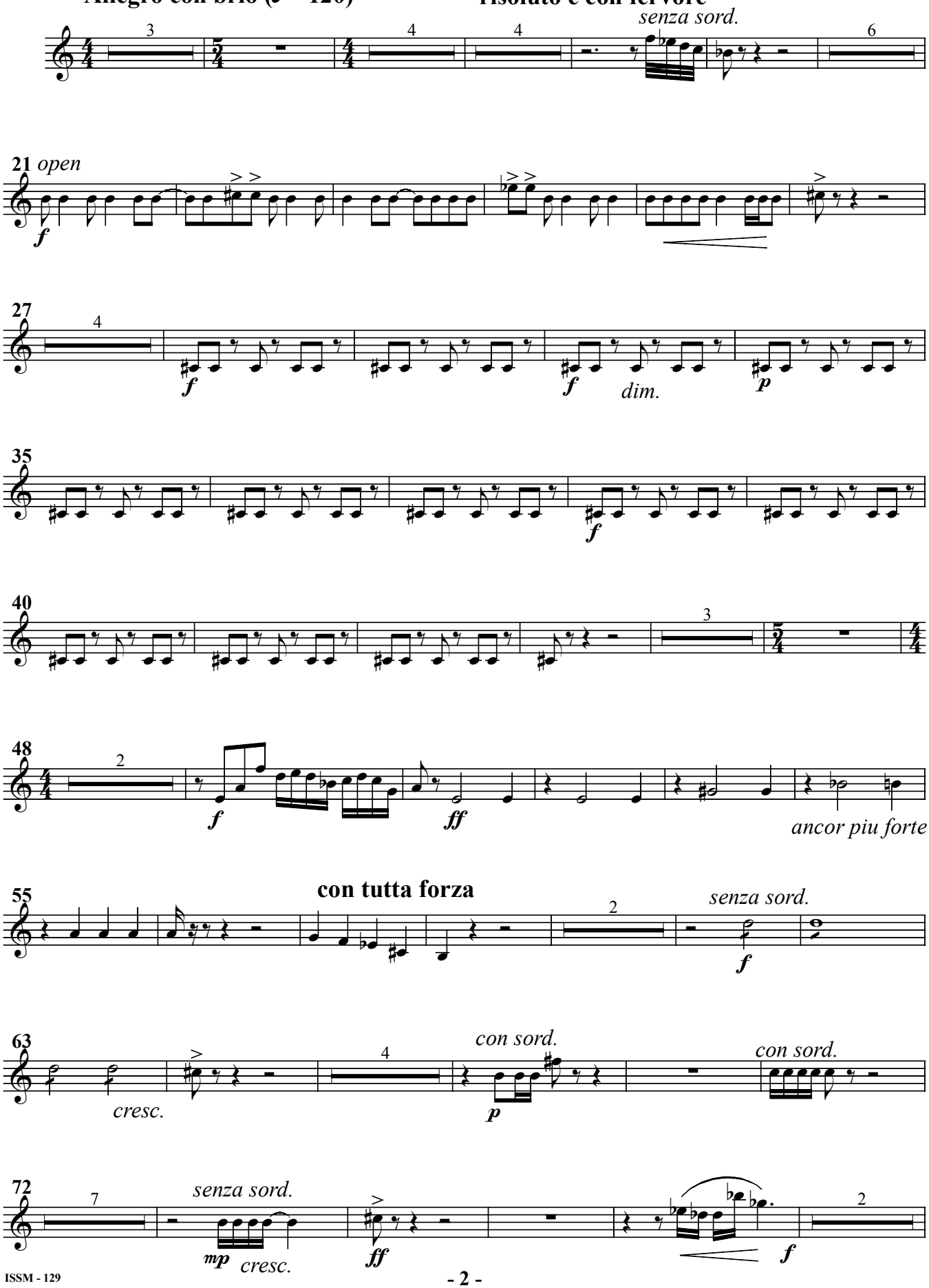

Trumpet in B♭ II.

Twice as slow as before - original tempo

