Cello

Symphonic Testament

Irving SCHLEIN
(1905 - 1986)

Moderato ♩ = 96

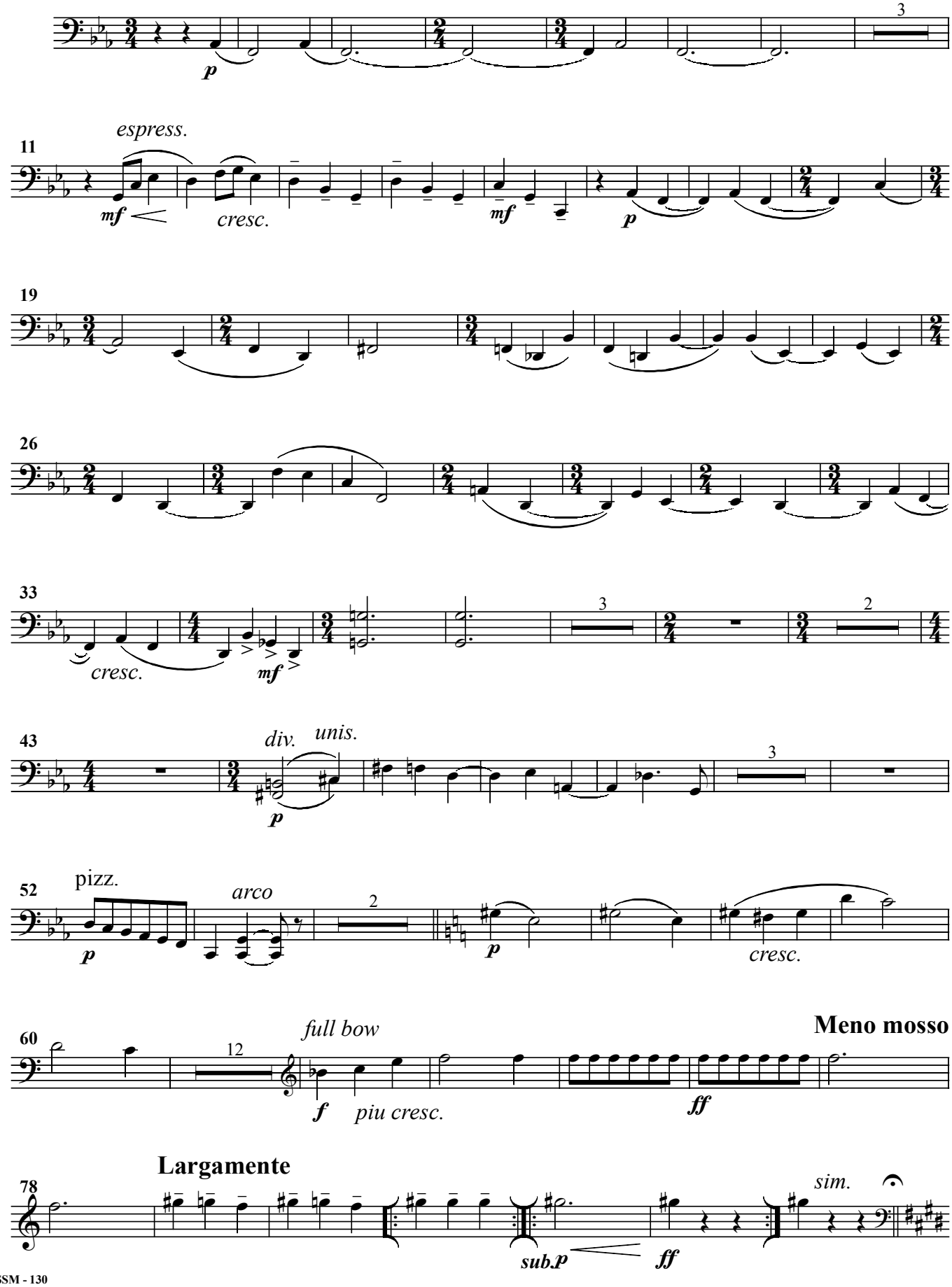

Cello

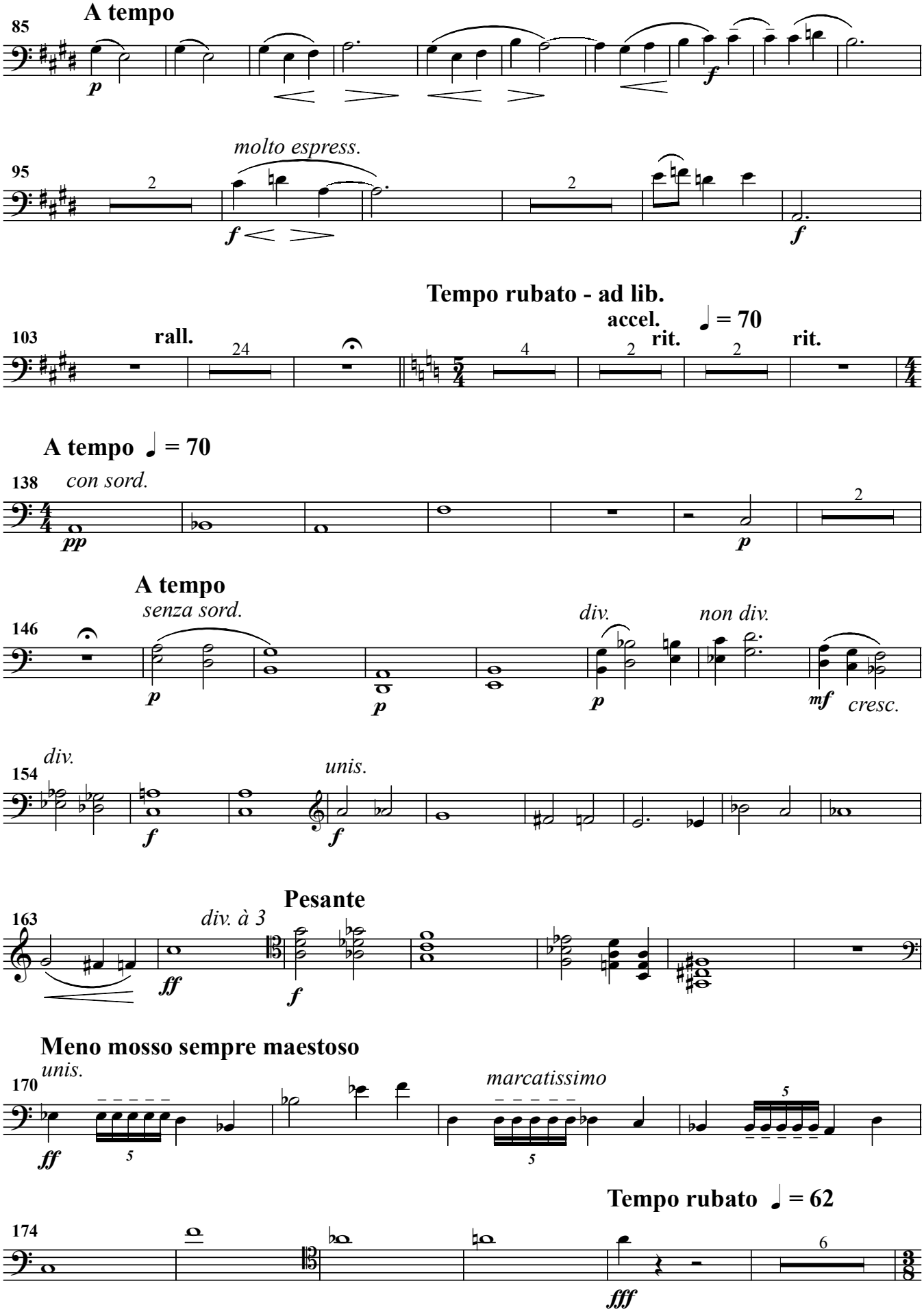
A tempo
85
p
f
molto espress.
95
f
f
Tempo rubato - ad lib.
accel.
rit.
rit.
103
rall.
24
4
2
2
A tempo ♩ = 70
138
con sord.
pp
p
A tempo
senza sord.
146
p
p
div.
p
non div.
mf
cresc.
div.
154
unis.
f
f
Pesante
163
div. à 3
ff
f
Meno mosso sempre maestoso
unis.
170
ff
5
marcatissimo
5
5
Tempo rubato ♩ = 62
174
6
fff

Cello

Allegretto ♩. = 88

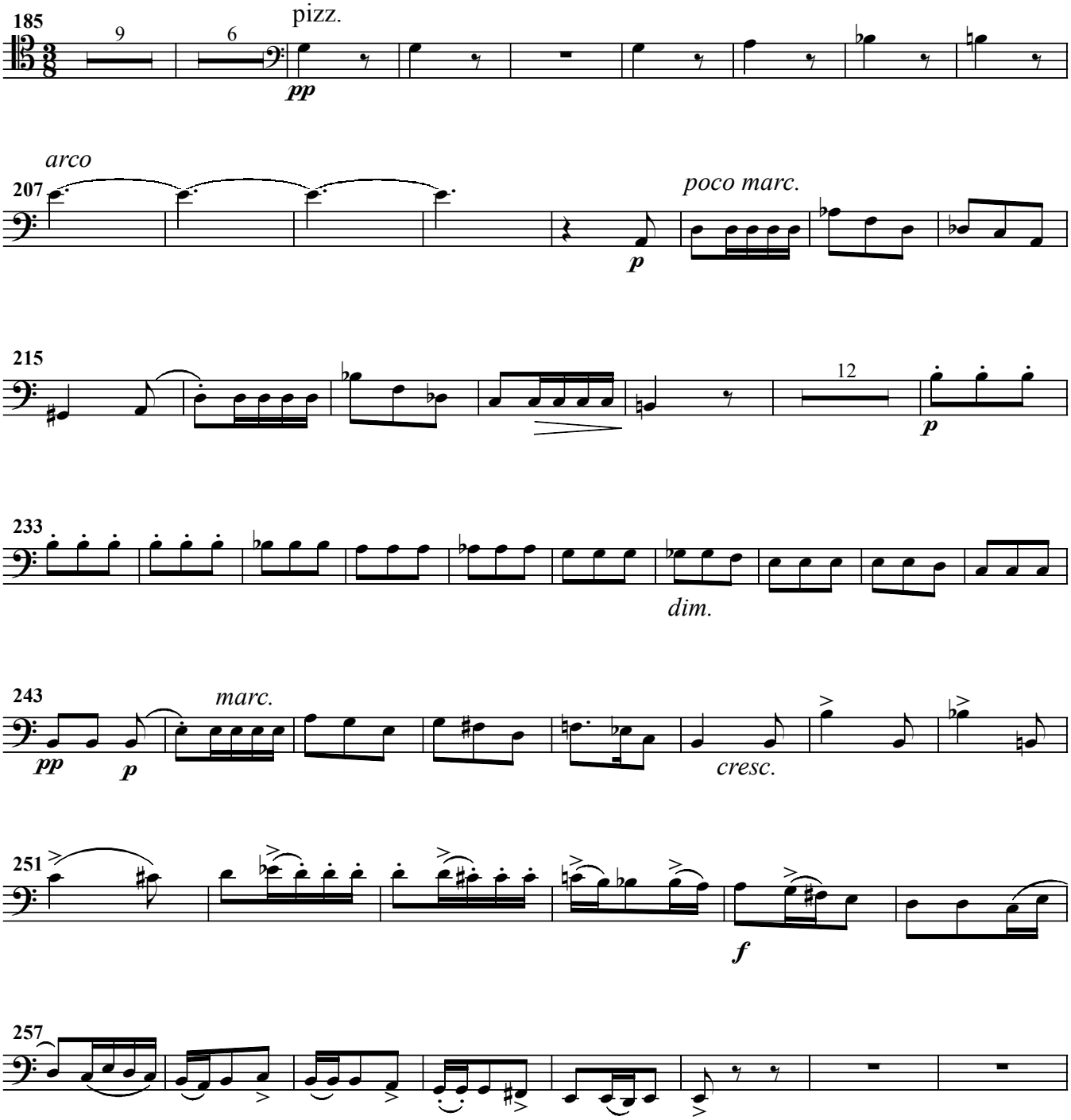

Cello

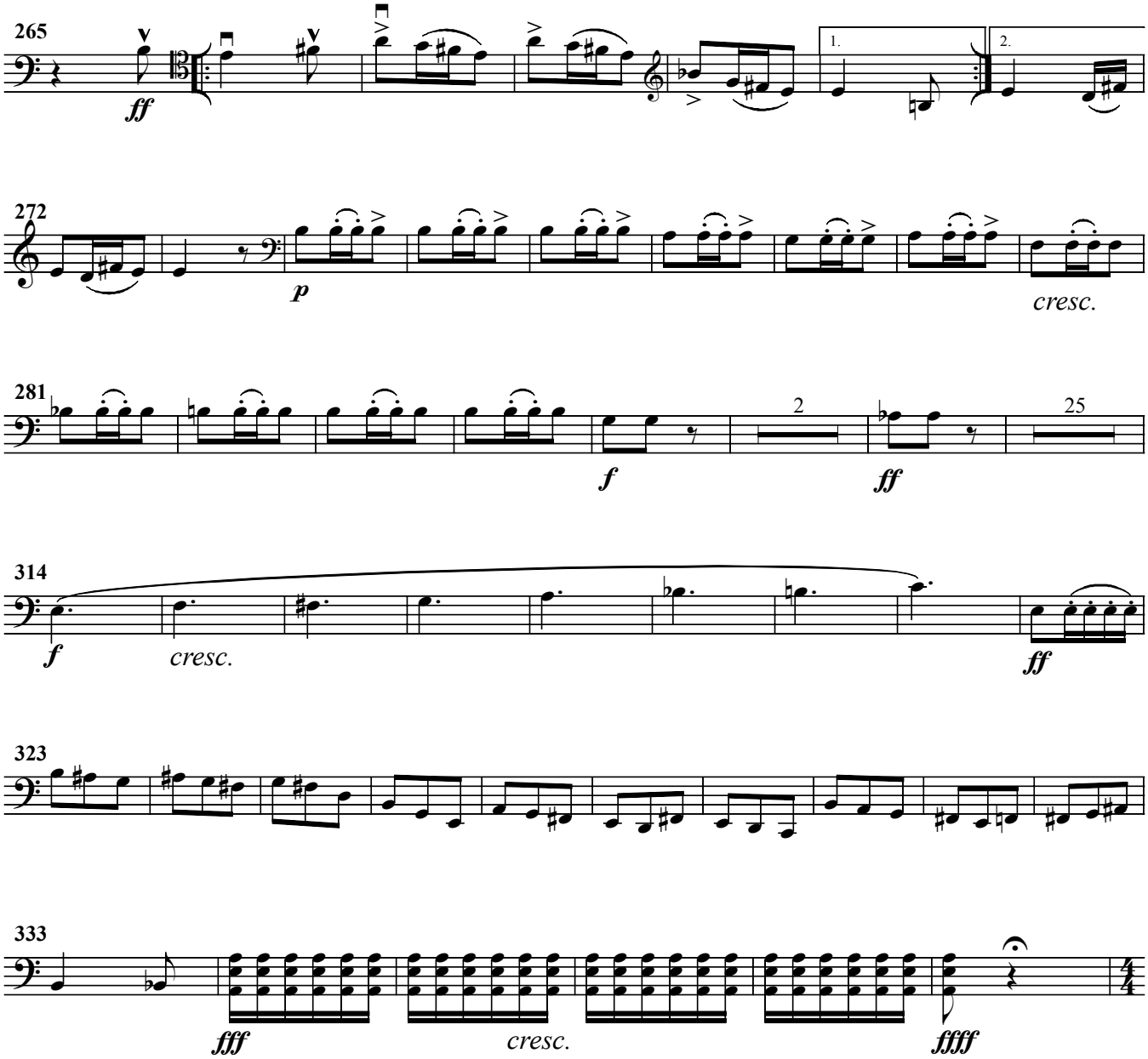
265
ff
1.
2.
272
p
cresc.
281
f
2
ff
25
314
f
cresc.
ff
323
333
fff
cresc.
ffff
Andante doloroso ♩ = 70
molto rit.
lunga
Moderato ♩ = 96
339
5
6
div.
f
355
non div.
364
rit.
Meno mosso
cresc.
ff
p
2

Cello

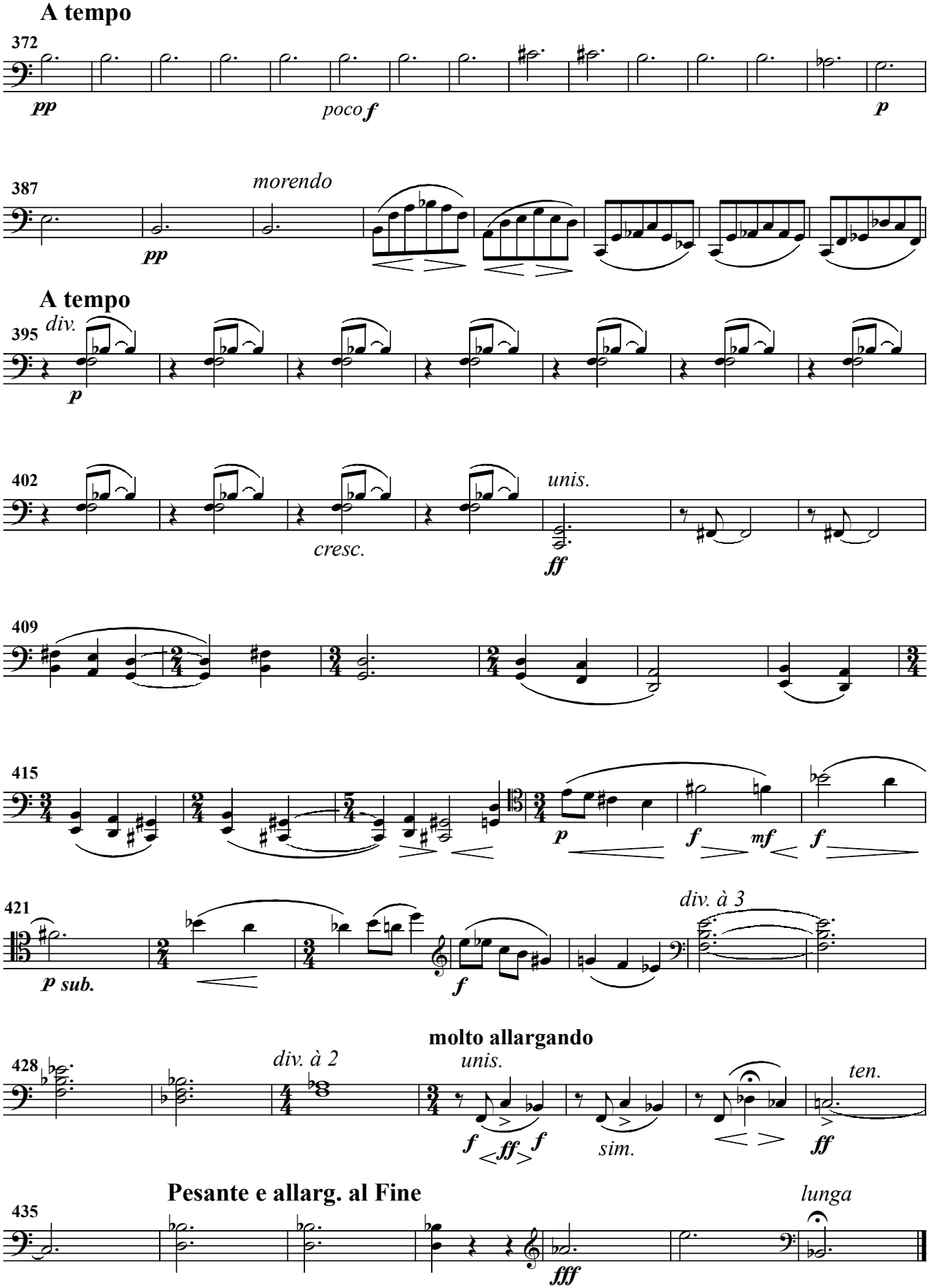
A tempo
372
pp
poco f
p
387
morendo
pp
A tempo
395
div.
p
402
unis.
cresc.
ff
409
415
p
f
mf
f
421
div. à 3
p sub.
f
molto allargando
428
div. à 2
unis.
f
ff
f
sim.
ff
ten.
Pesante e allarg. al Fine
435
lunga
fff