Percussions

Symphonic Testament

Irving SCHLEIN
(1905 - 1986)

Moderato ♩ = 96

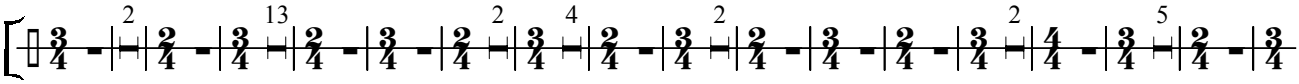

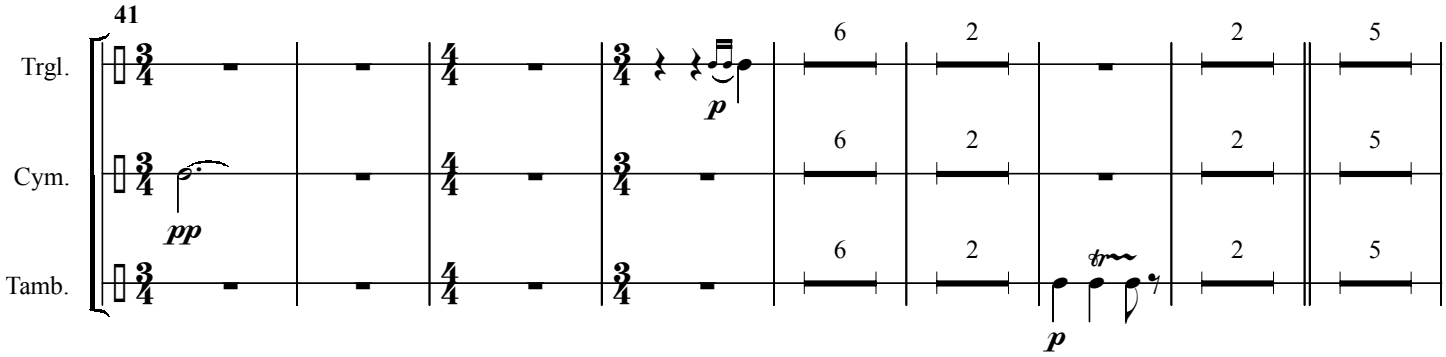

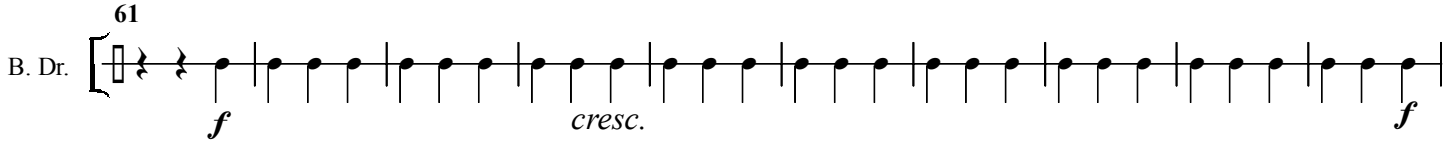

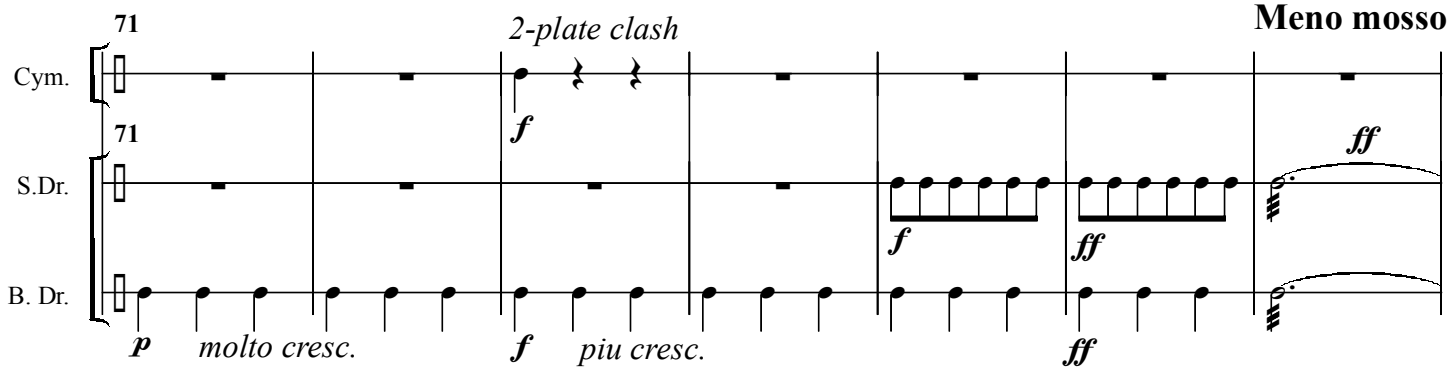

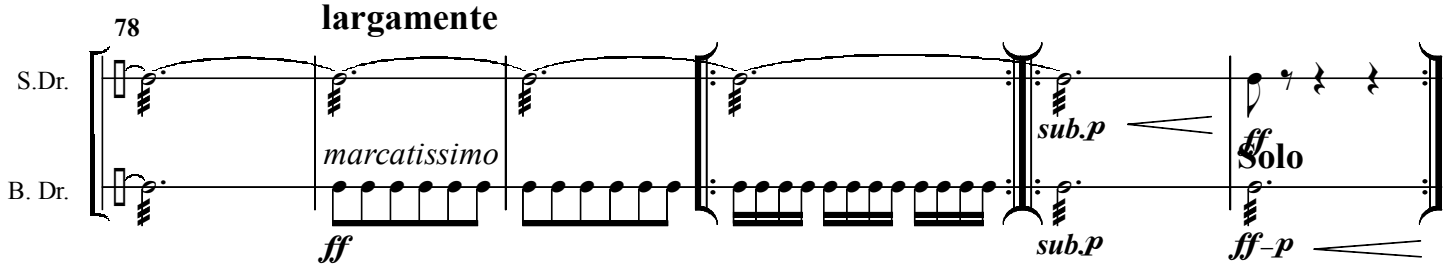

Percussions

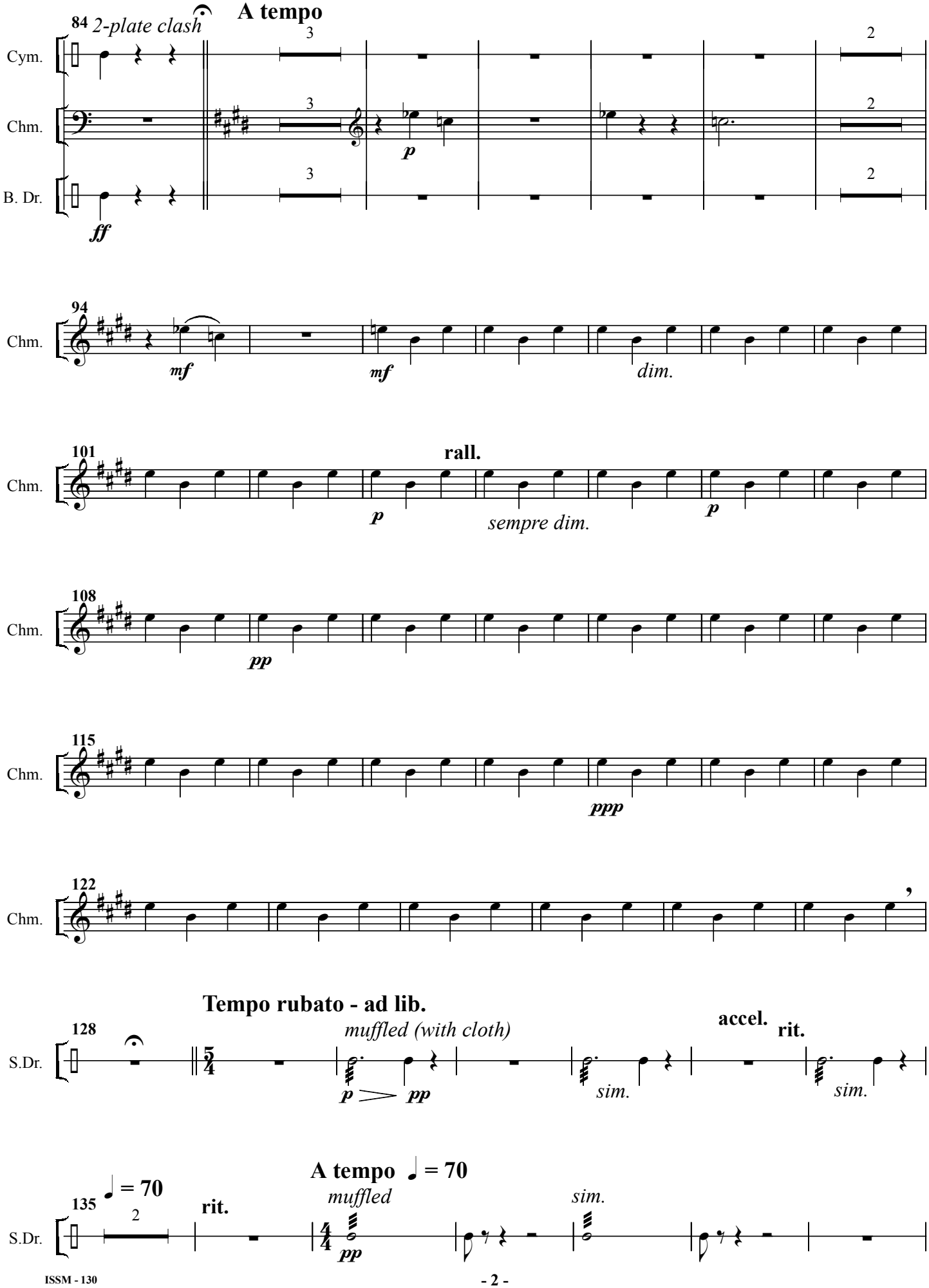

Percussions

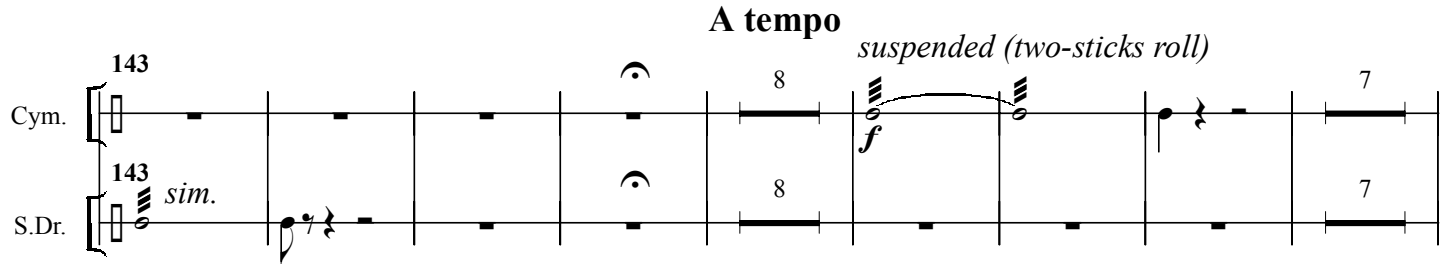

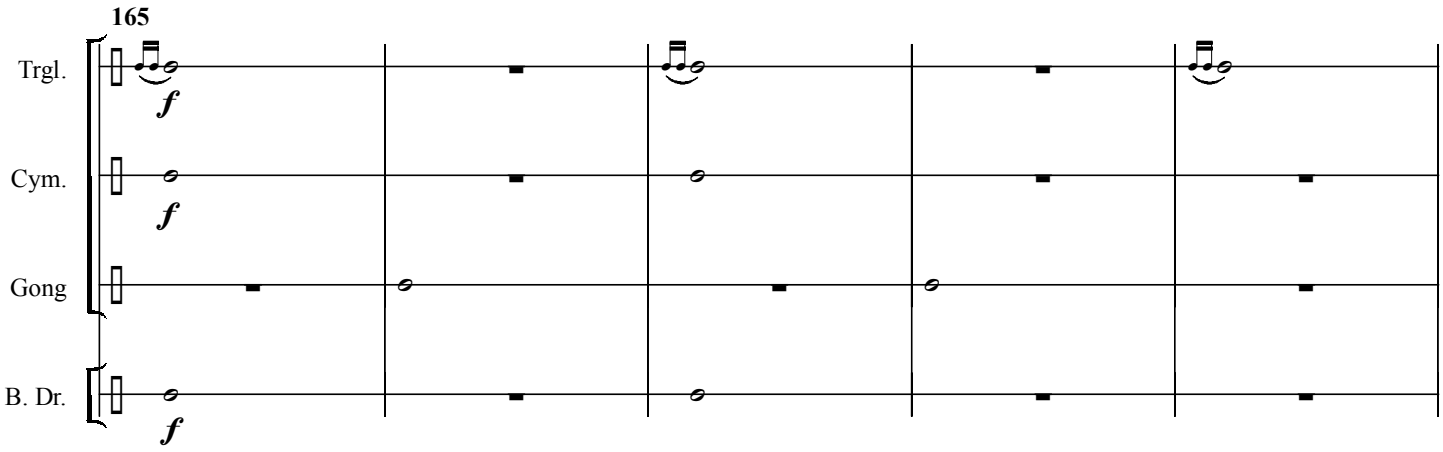

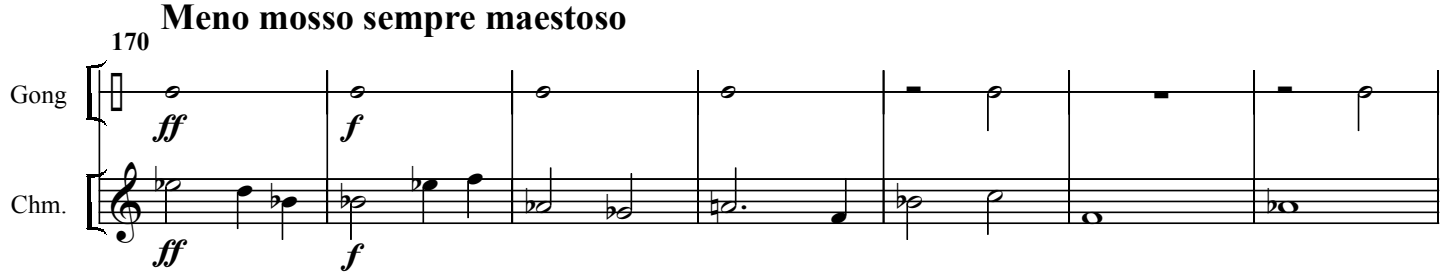

Percussions

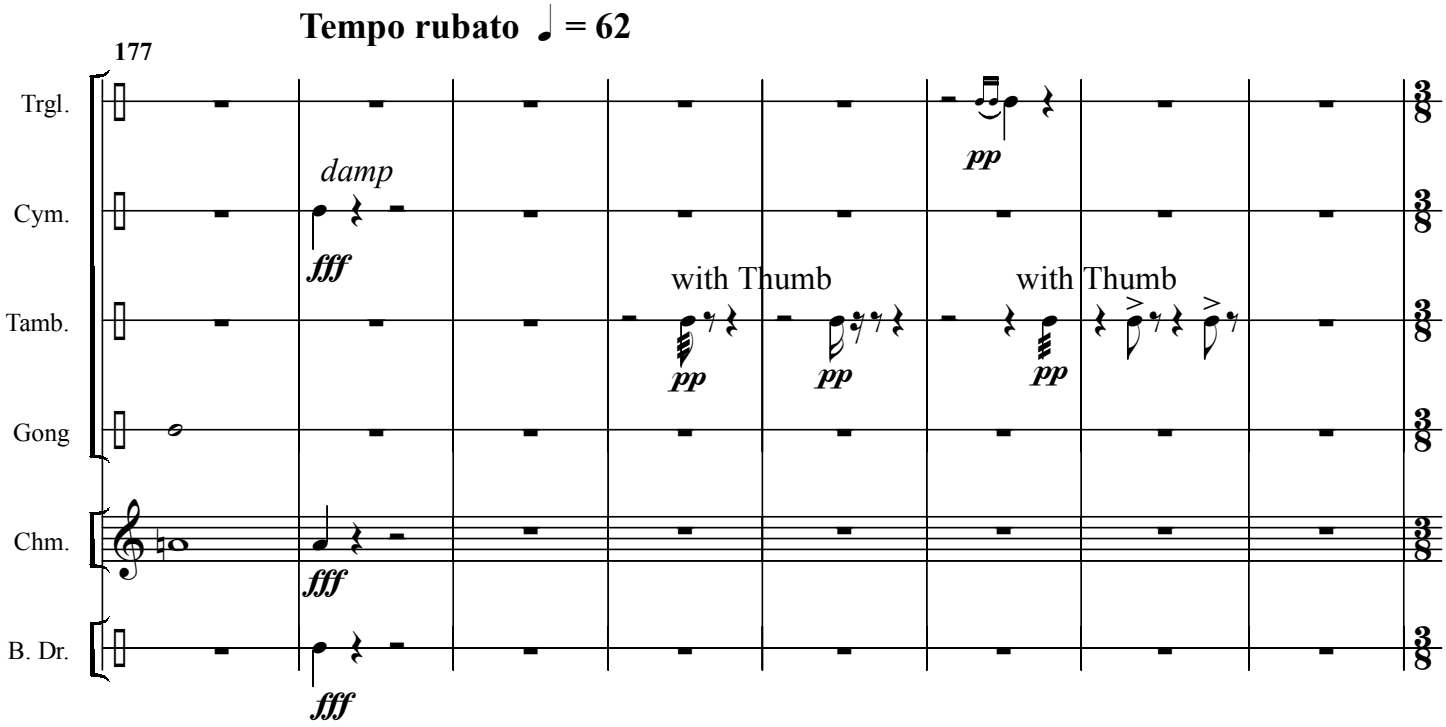

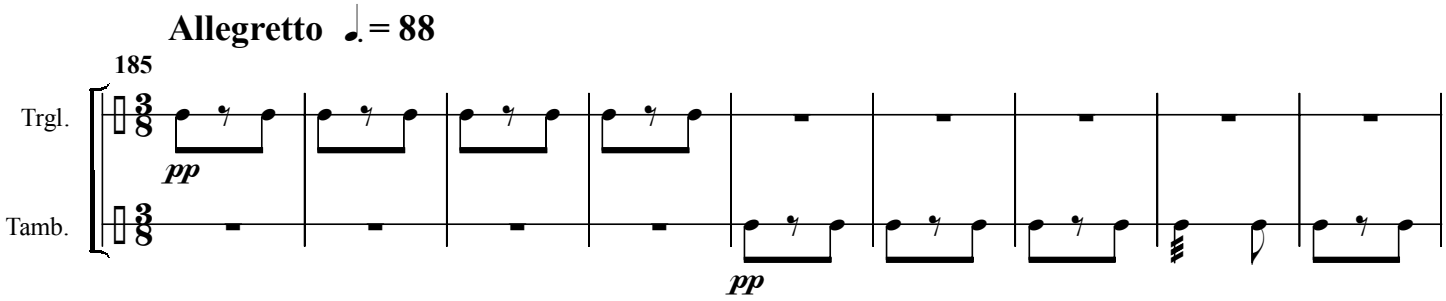

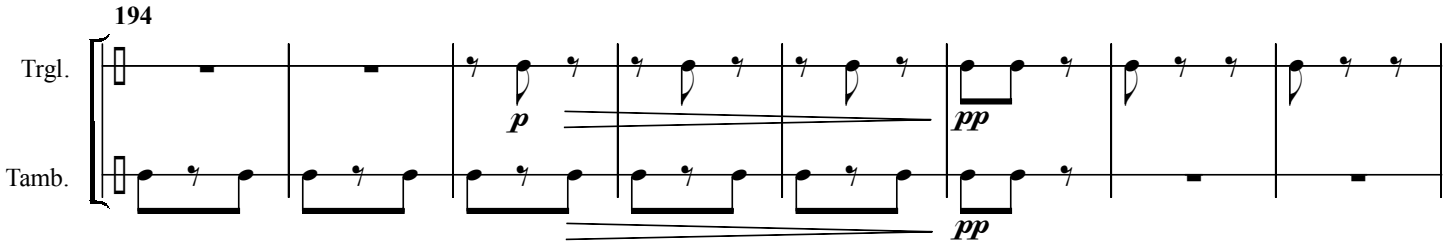

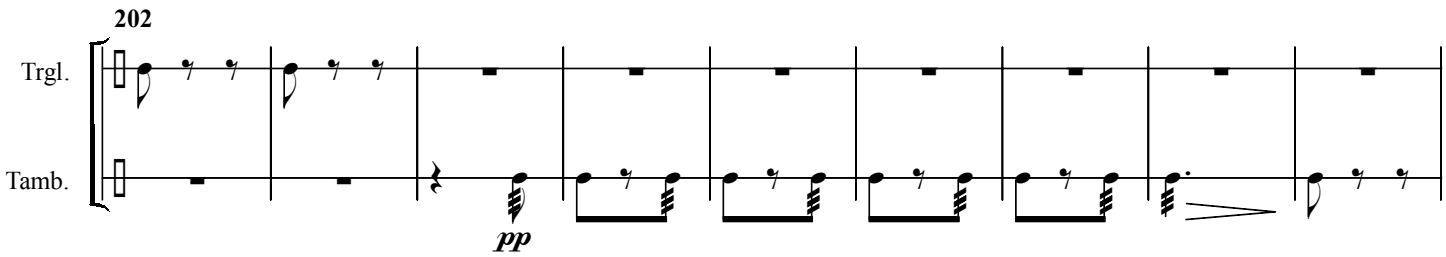

Percussions

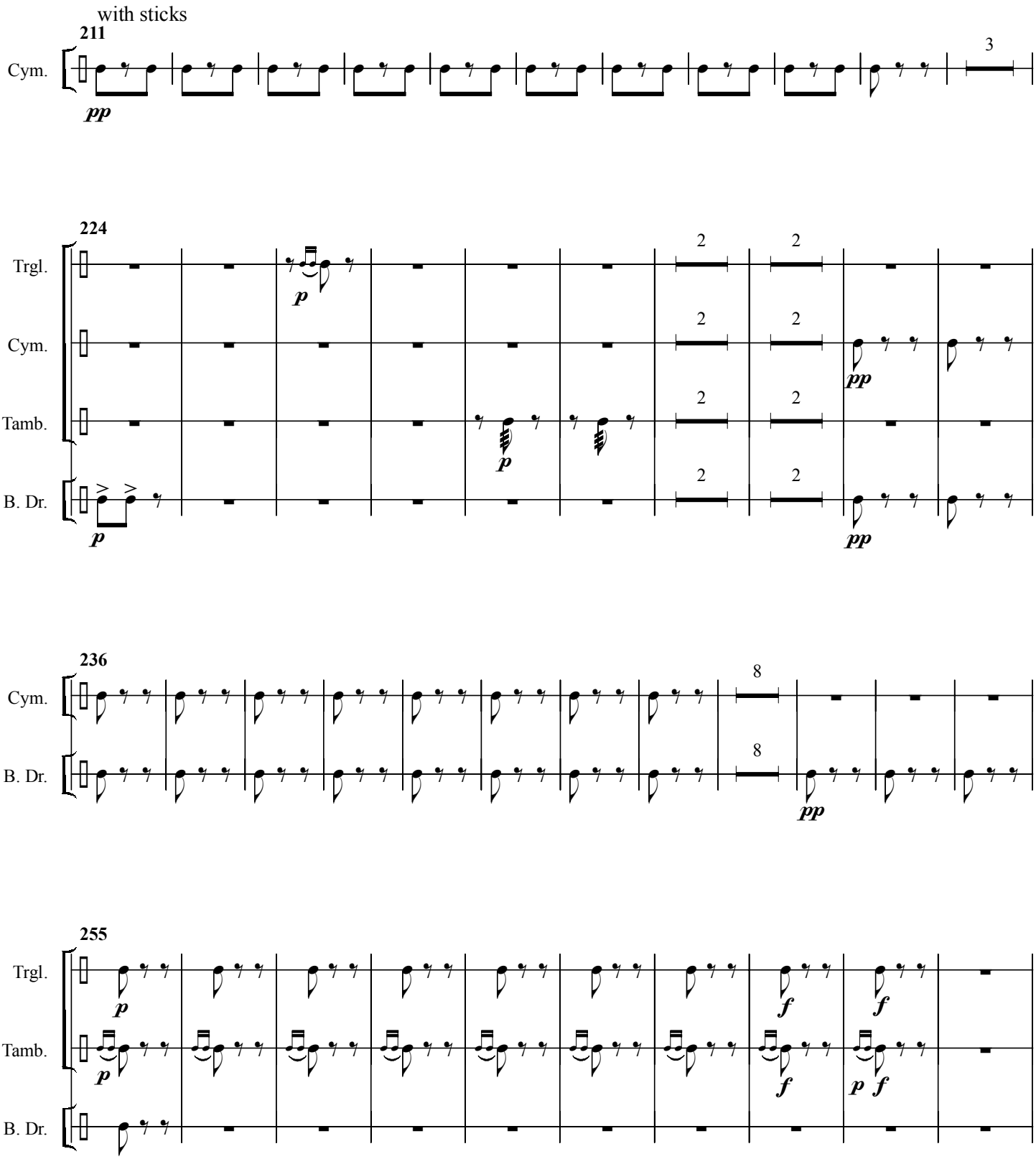

Percussions

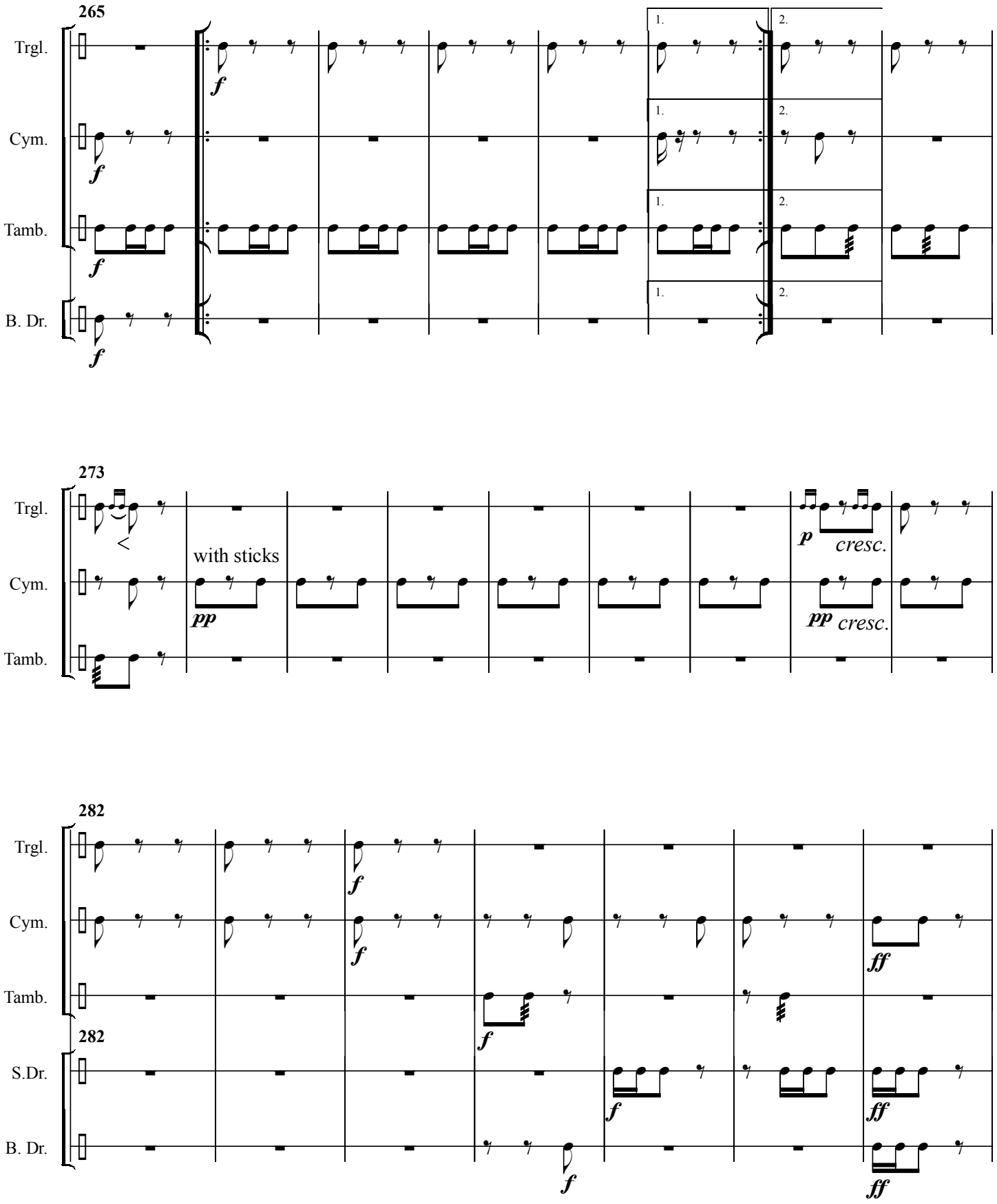

Percussions

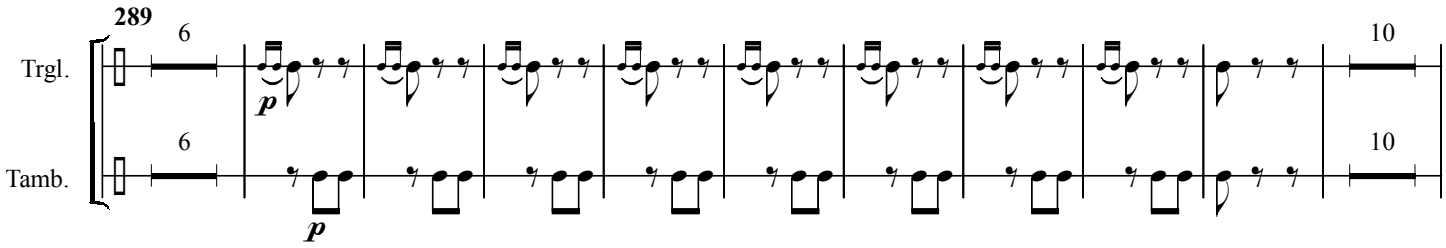

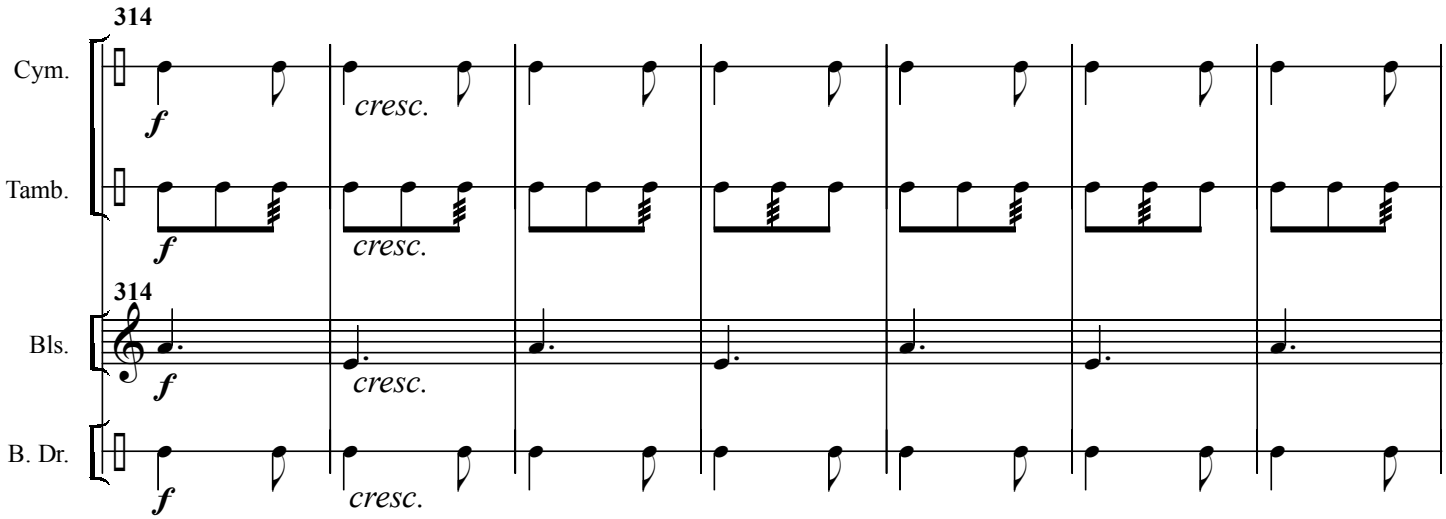

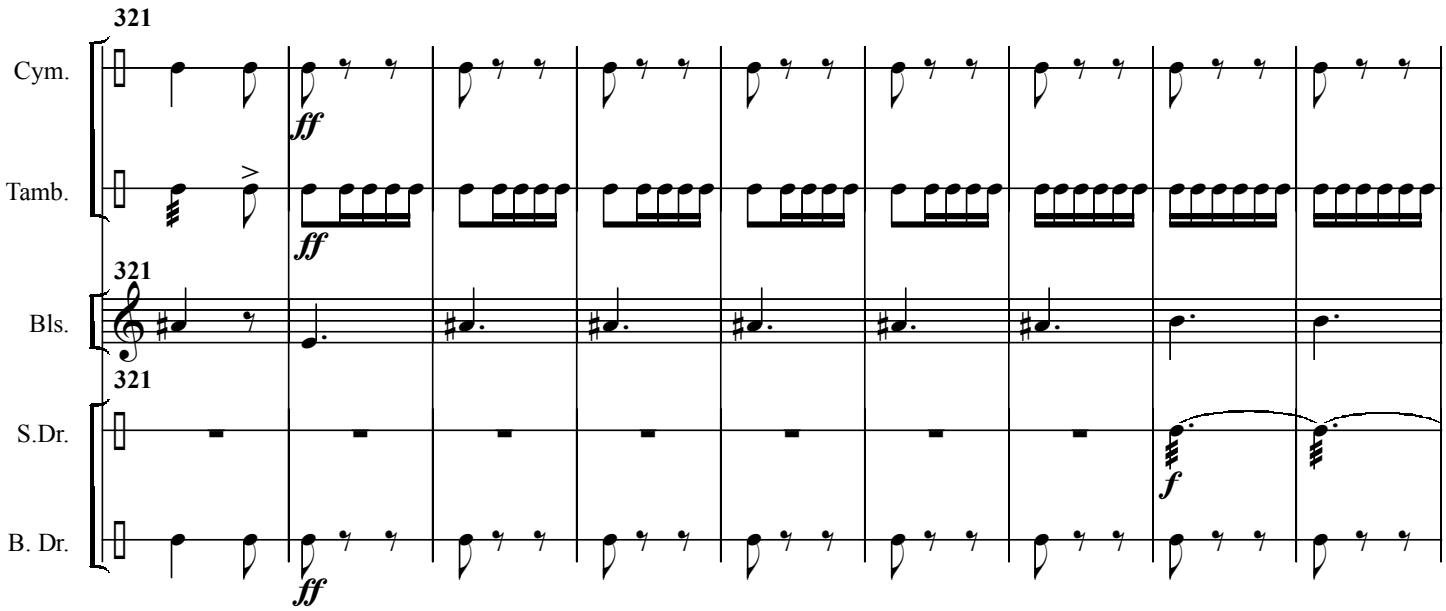

Percussions

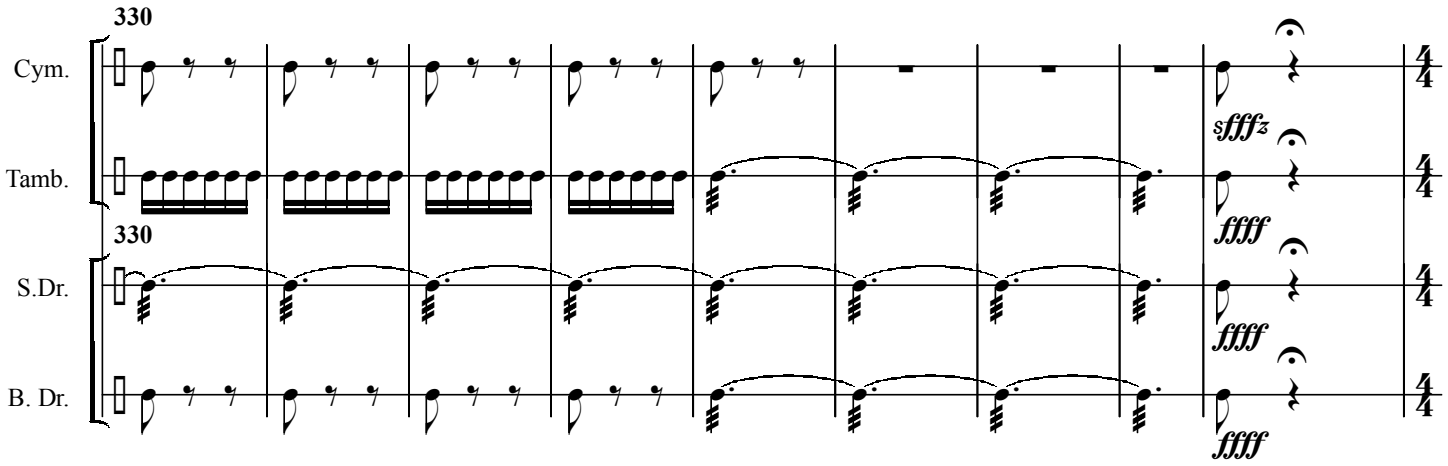

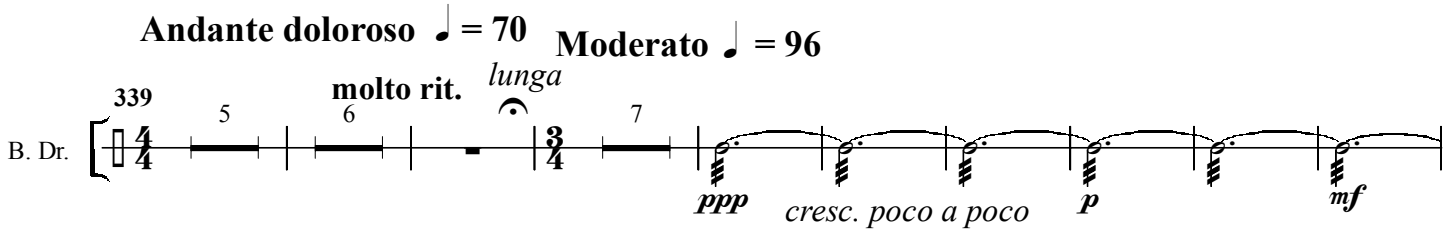

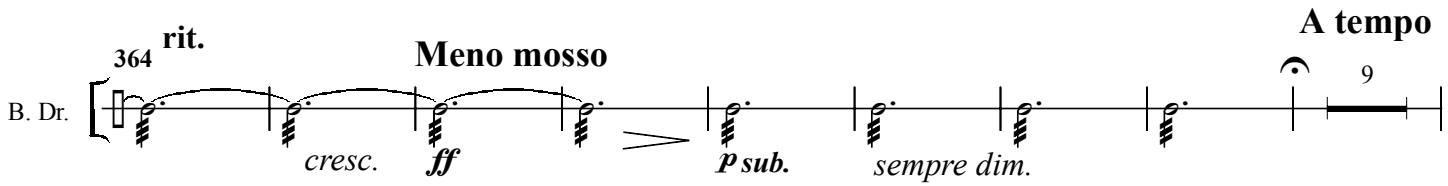

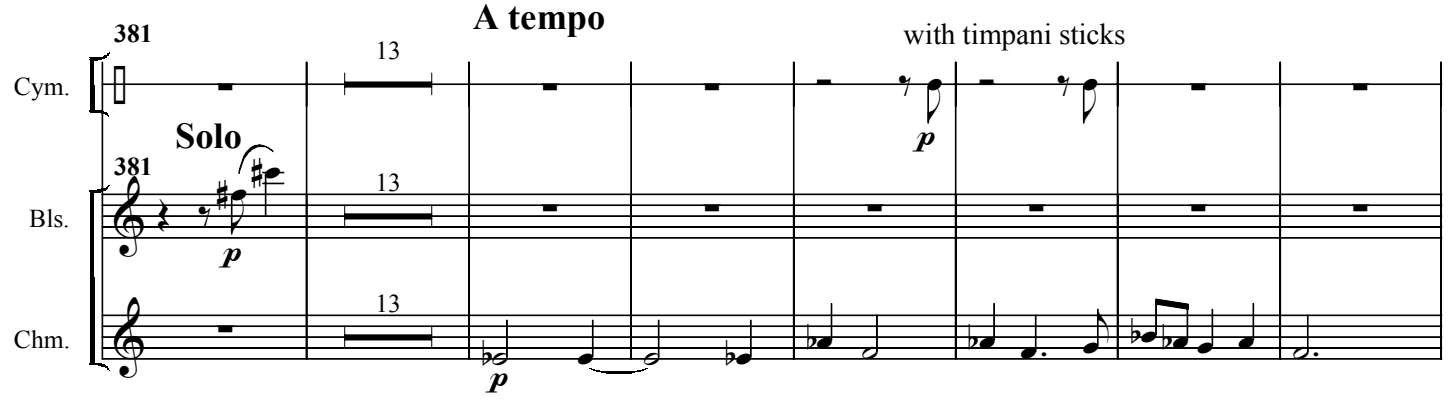

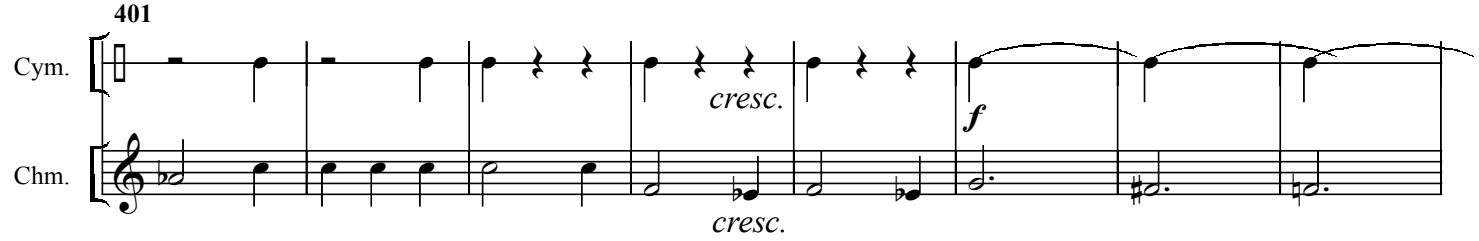

Percussions

