Piano
Celesta

Symphonic Testament

Irving SCHLEIN
(1905 - 1986)

Moderato ♩ = 96

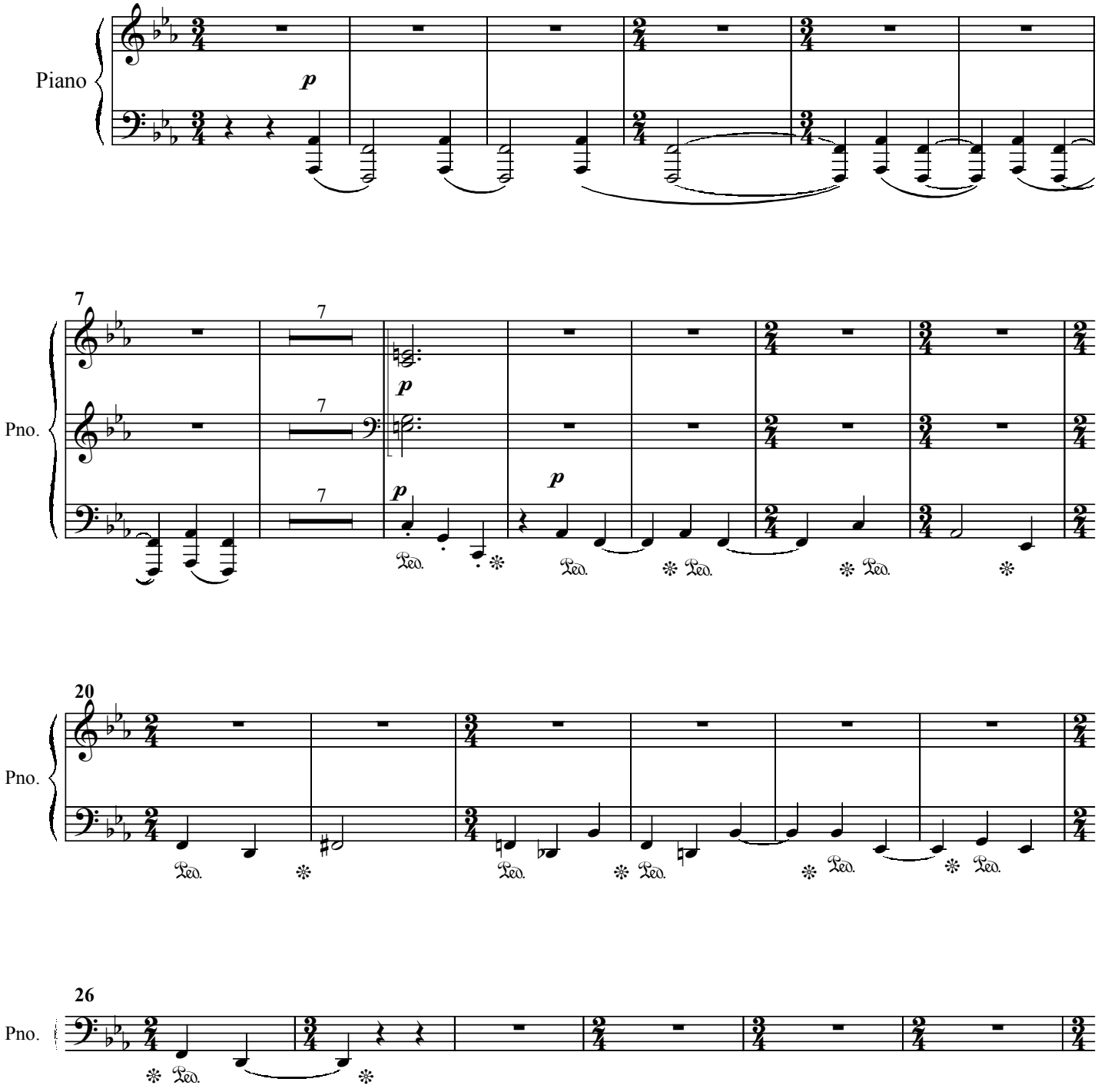

Piano
Celesta

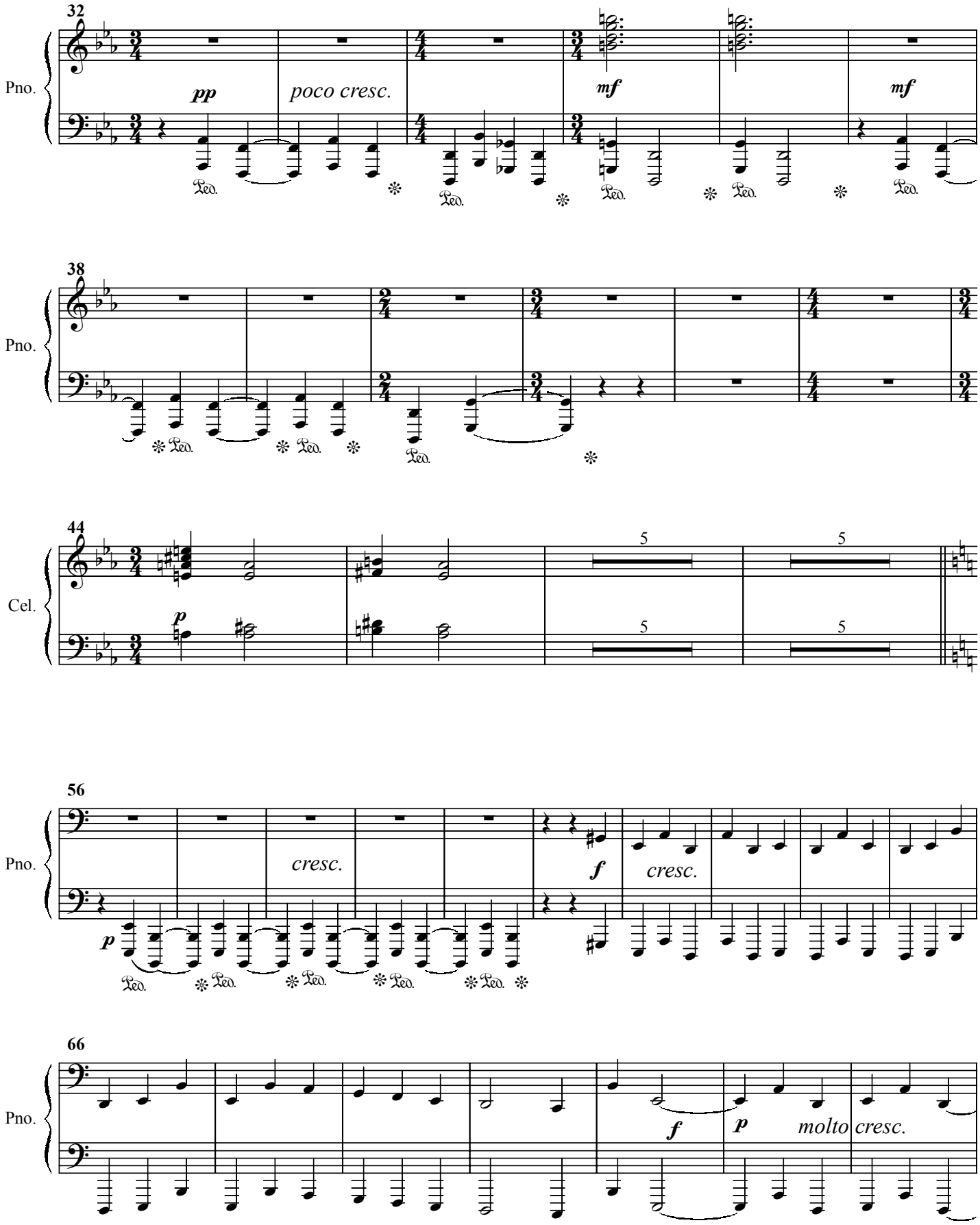

Piano
Celesta

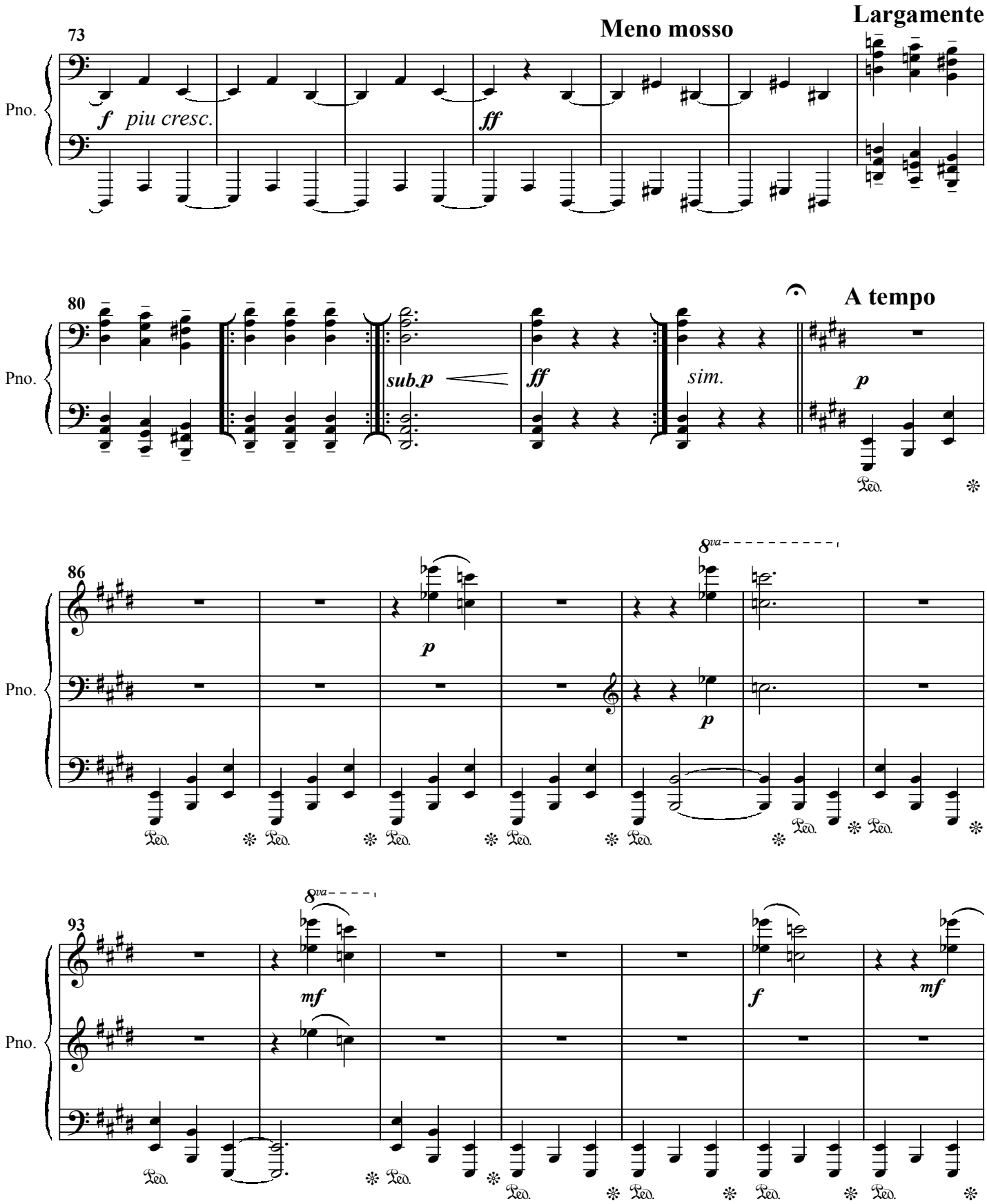

Piano
Celesta

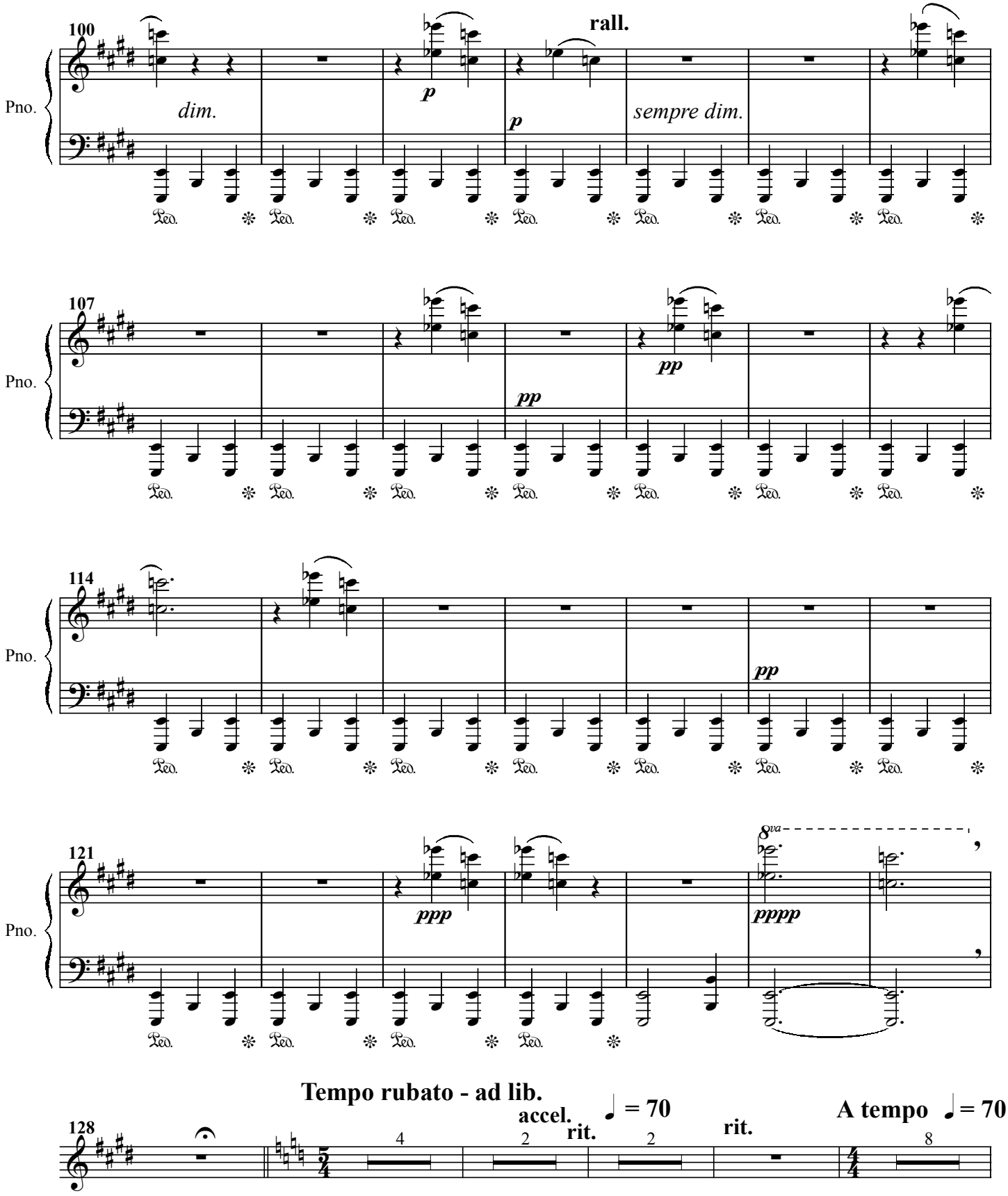

Piano
Celesta

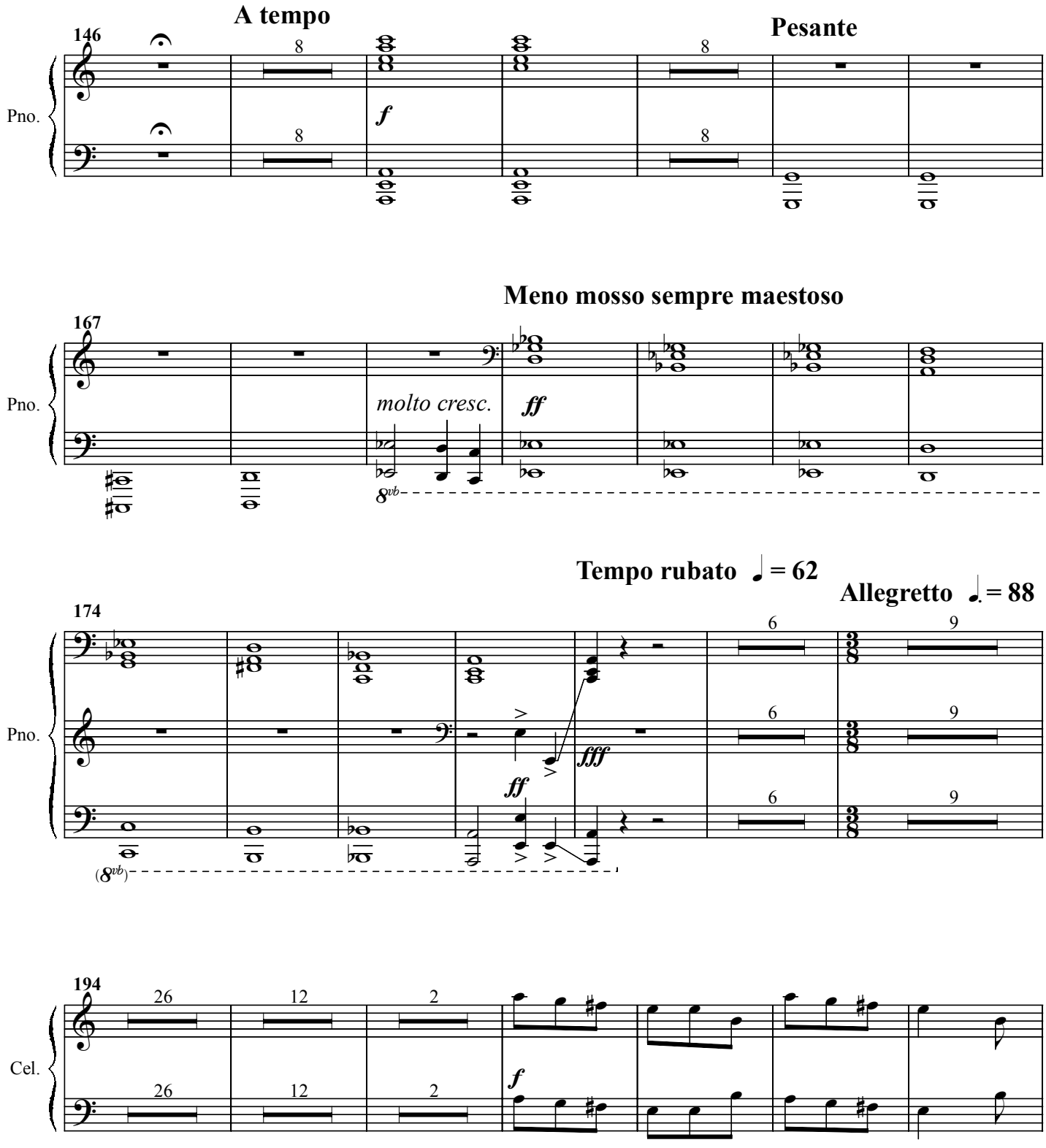

Piano
Celesta

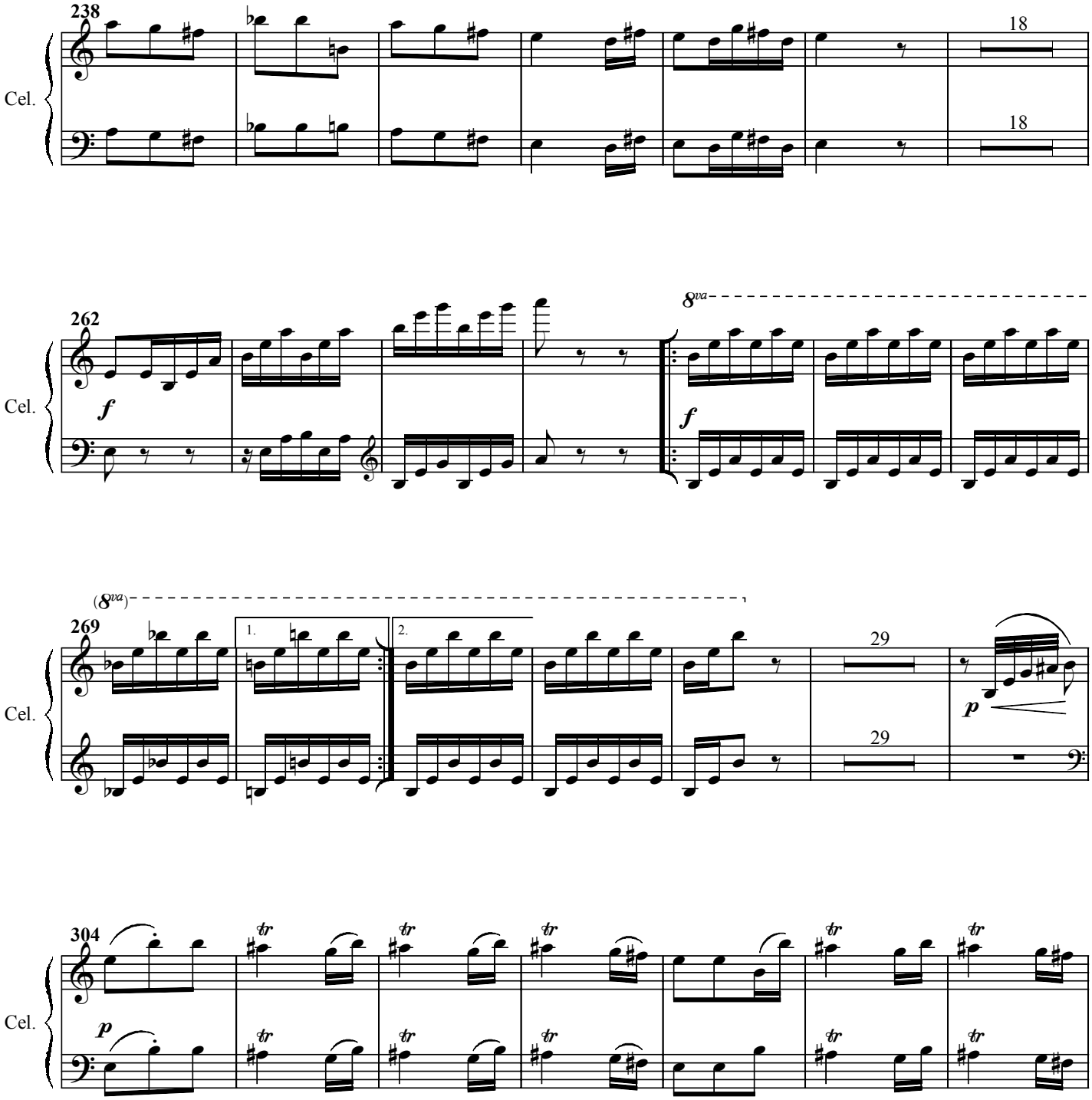

Piano
Celesta

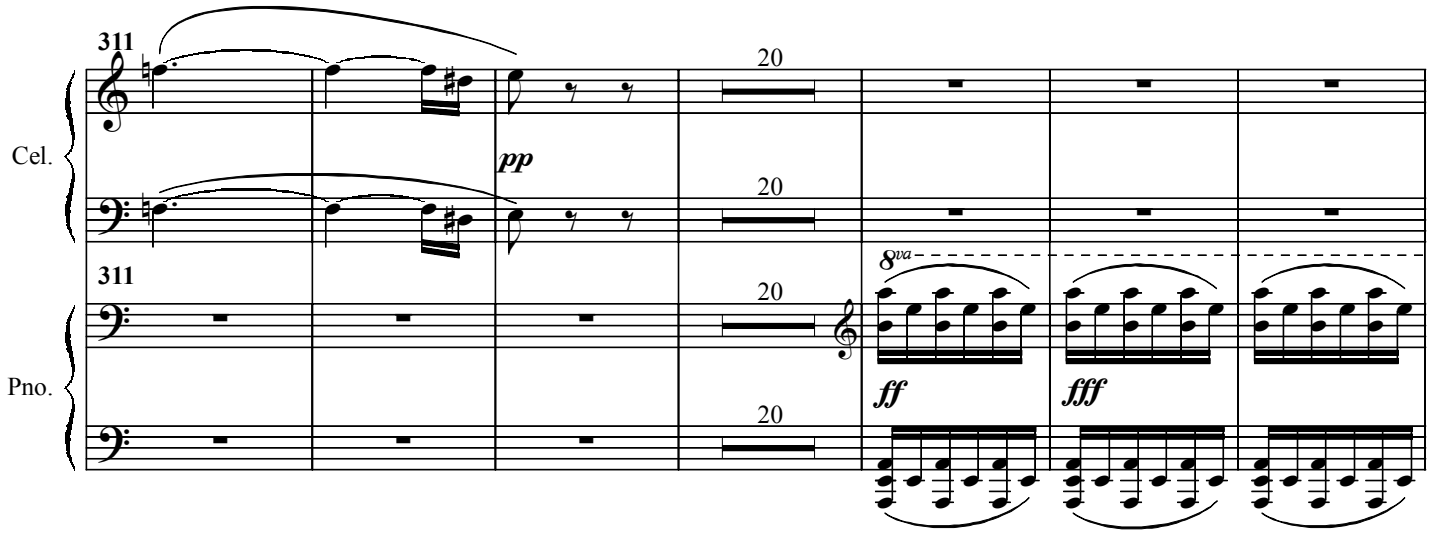

Andante doloroso ♩ = 70

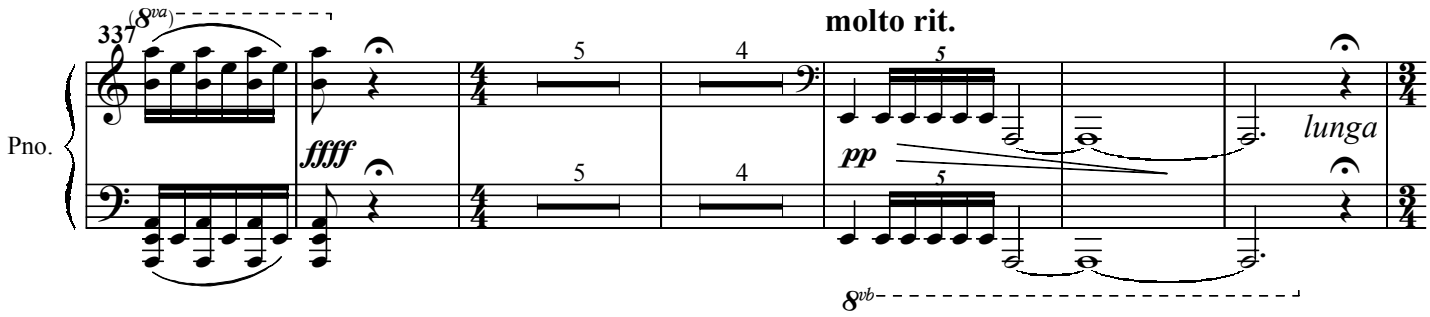

Moderato ♩ = 96 **Meno mosso**

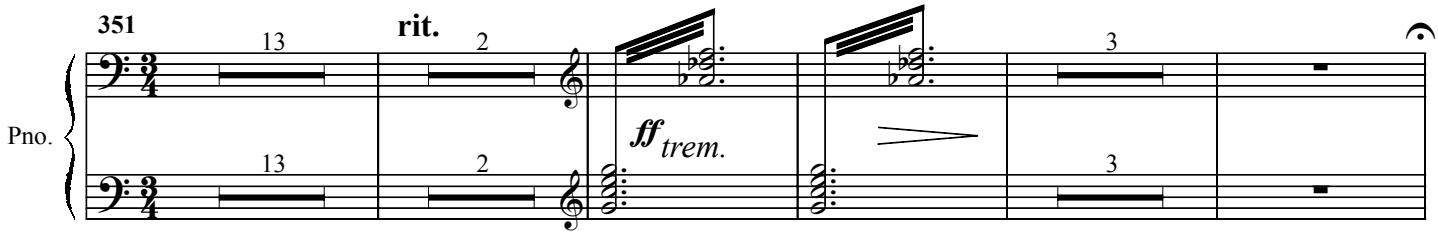

Solo
A tempo

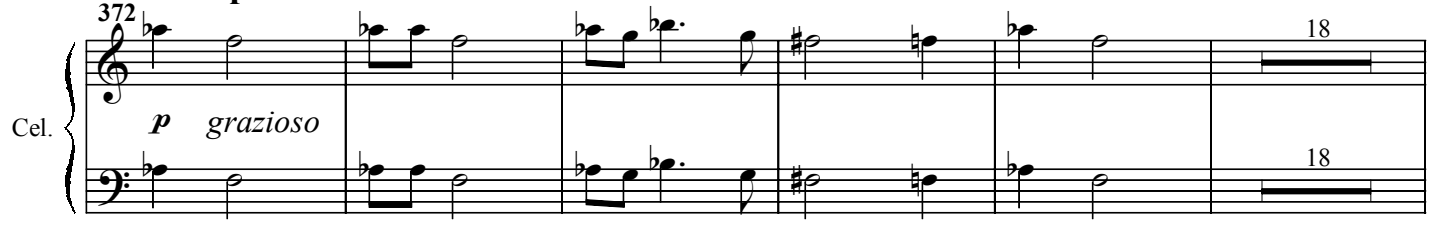

Piano
Celesta

A tempo

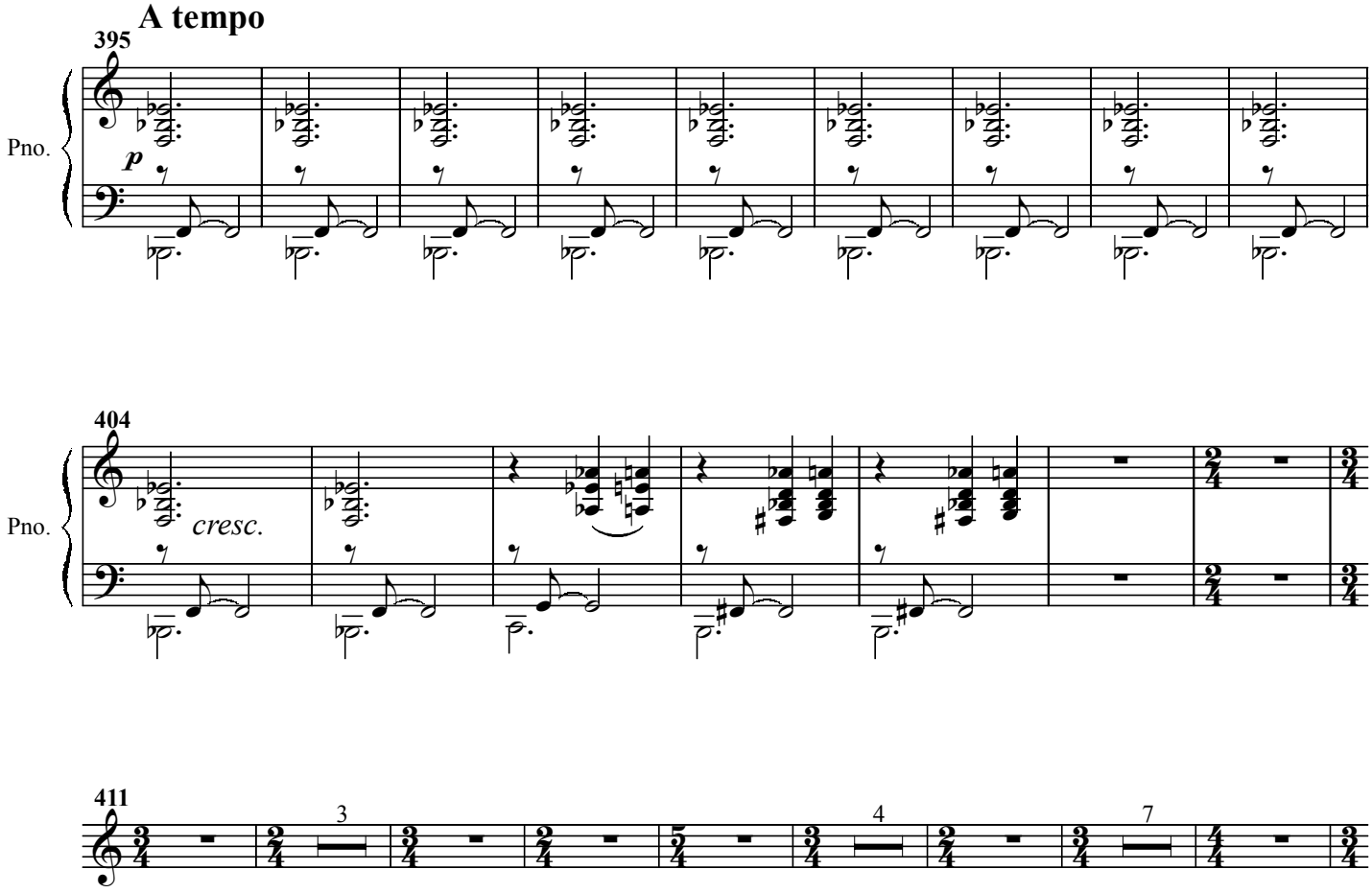

Pesante e allarg. al Fine

molto allargando

