Trombone III.

Symphonic Testament

Irving SCHLEIN
(1905 - 1986)

Moderato ♩ = 96

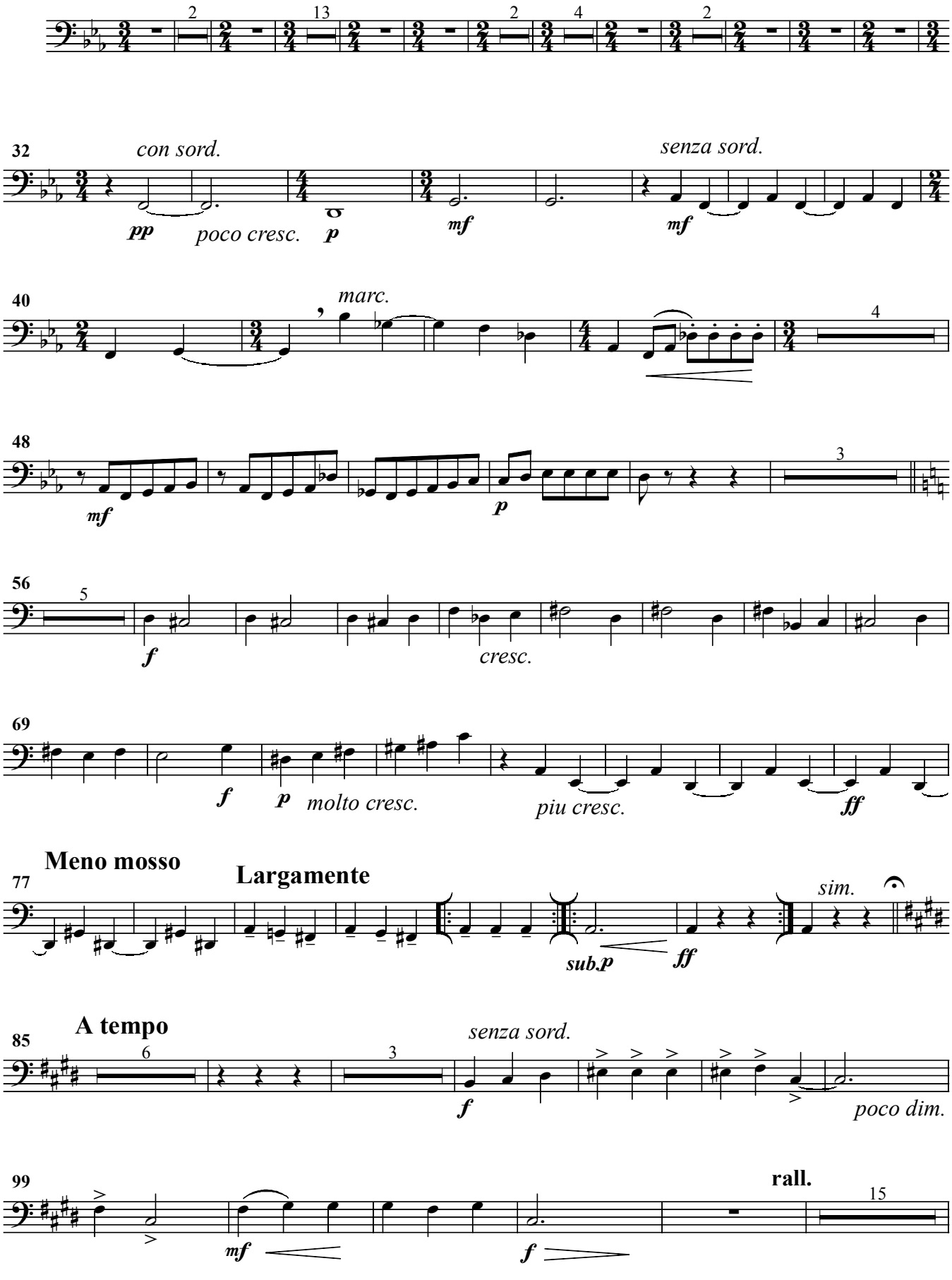

Trombone III.

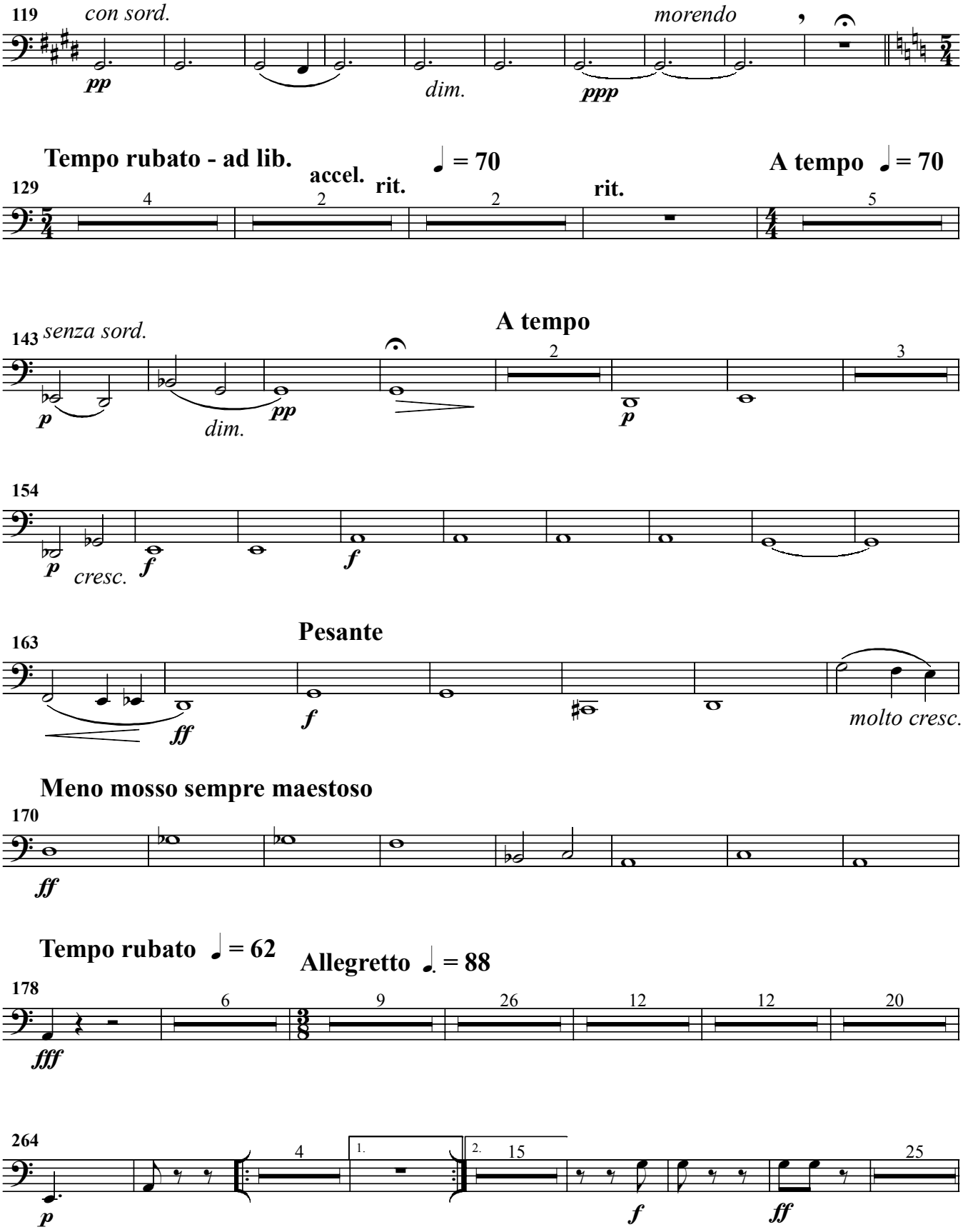

Trombone III.

