Clarinet (B♭) I

Symphonic Jubilee

I

Irving SCHLEIN
(1905 - 1986)

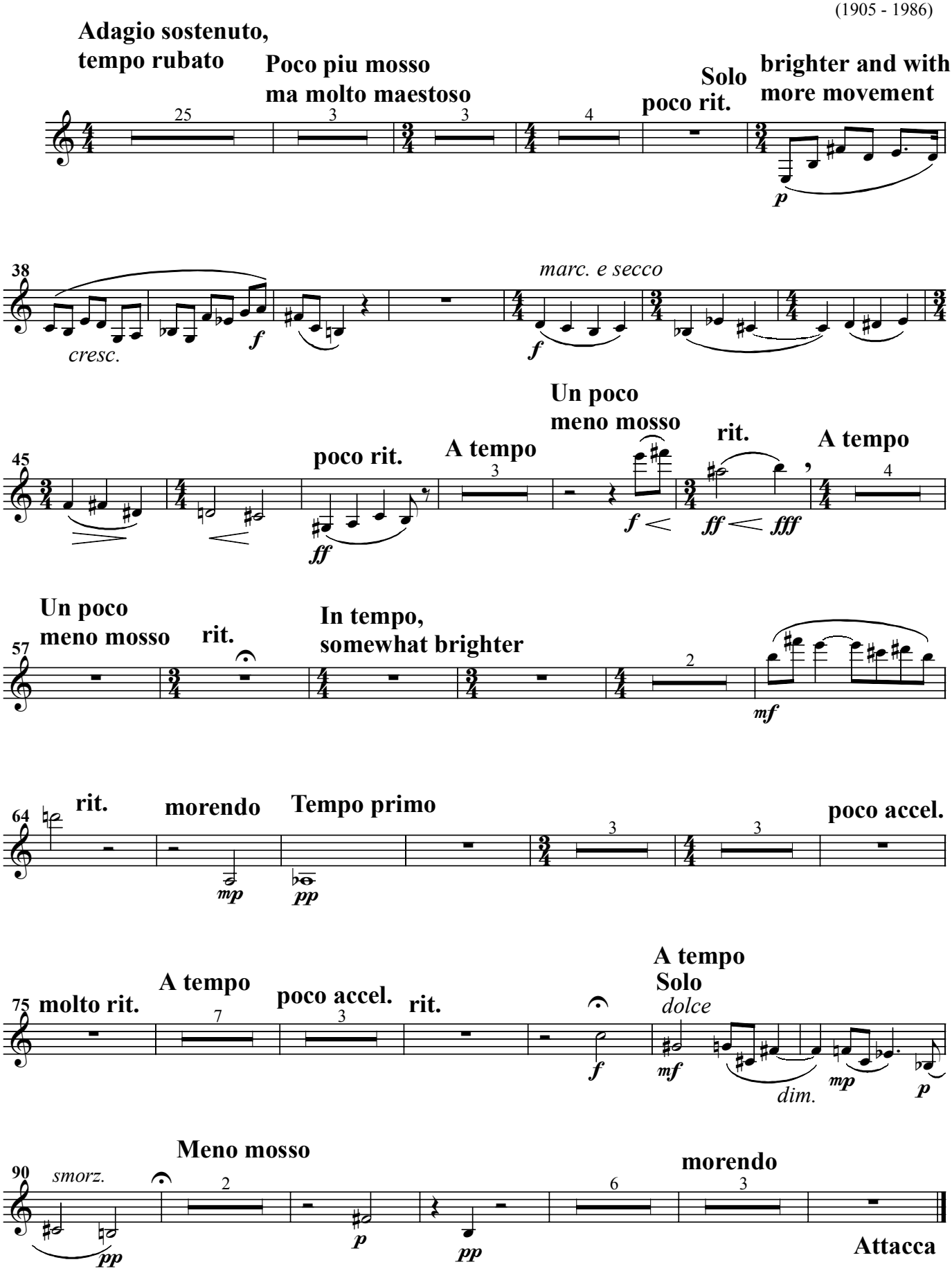

Clarinet (B♭) I

II

Allegro con spirito

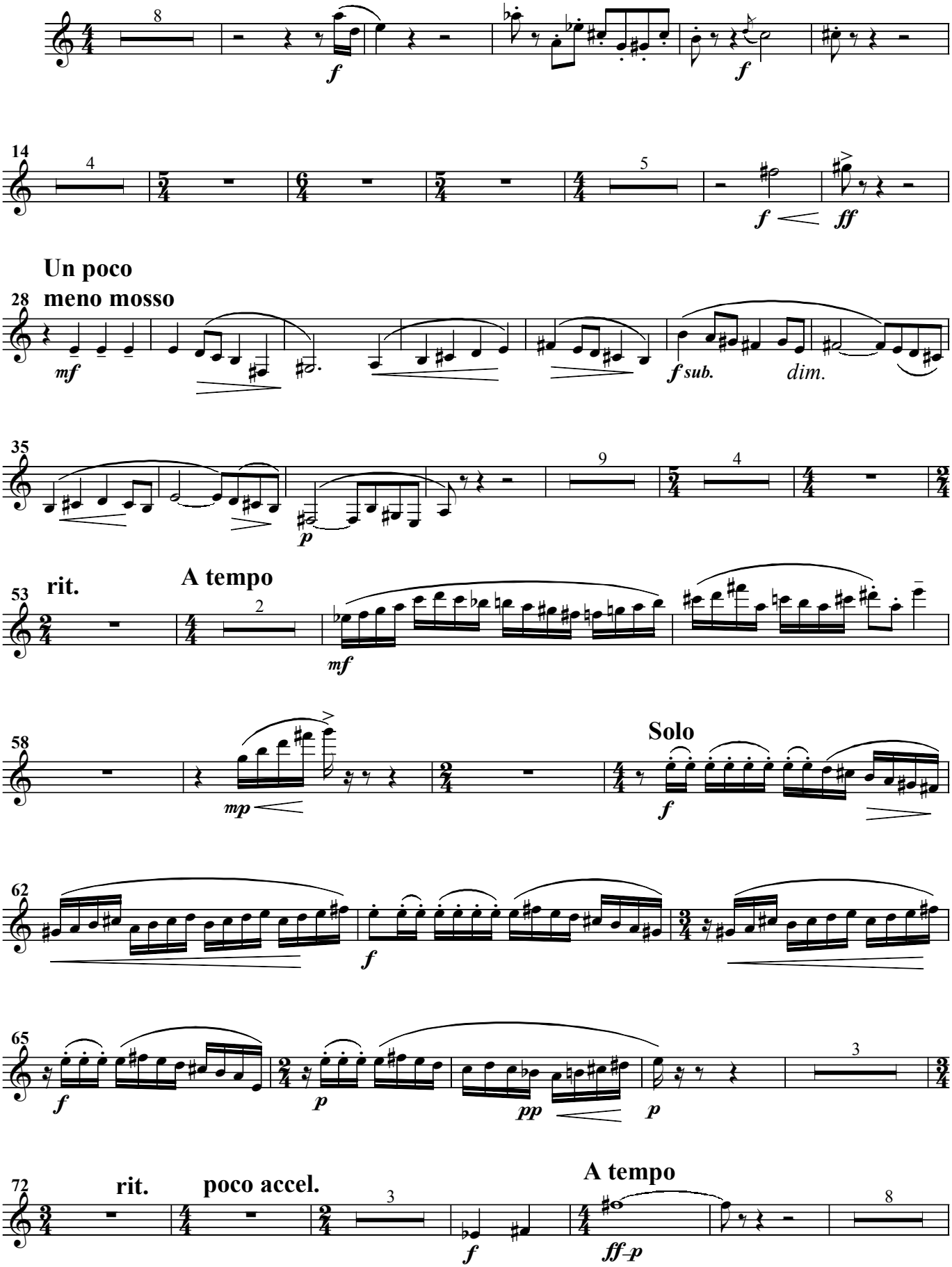

Clarinet (B♭) I

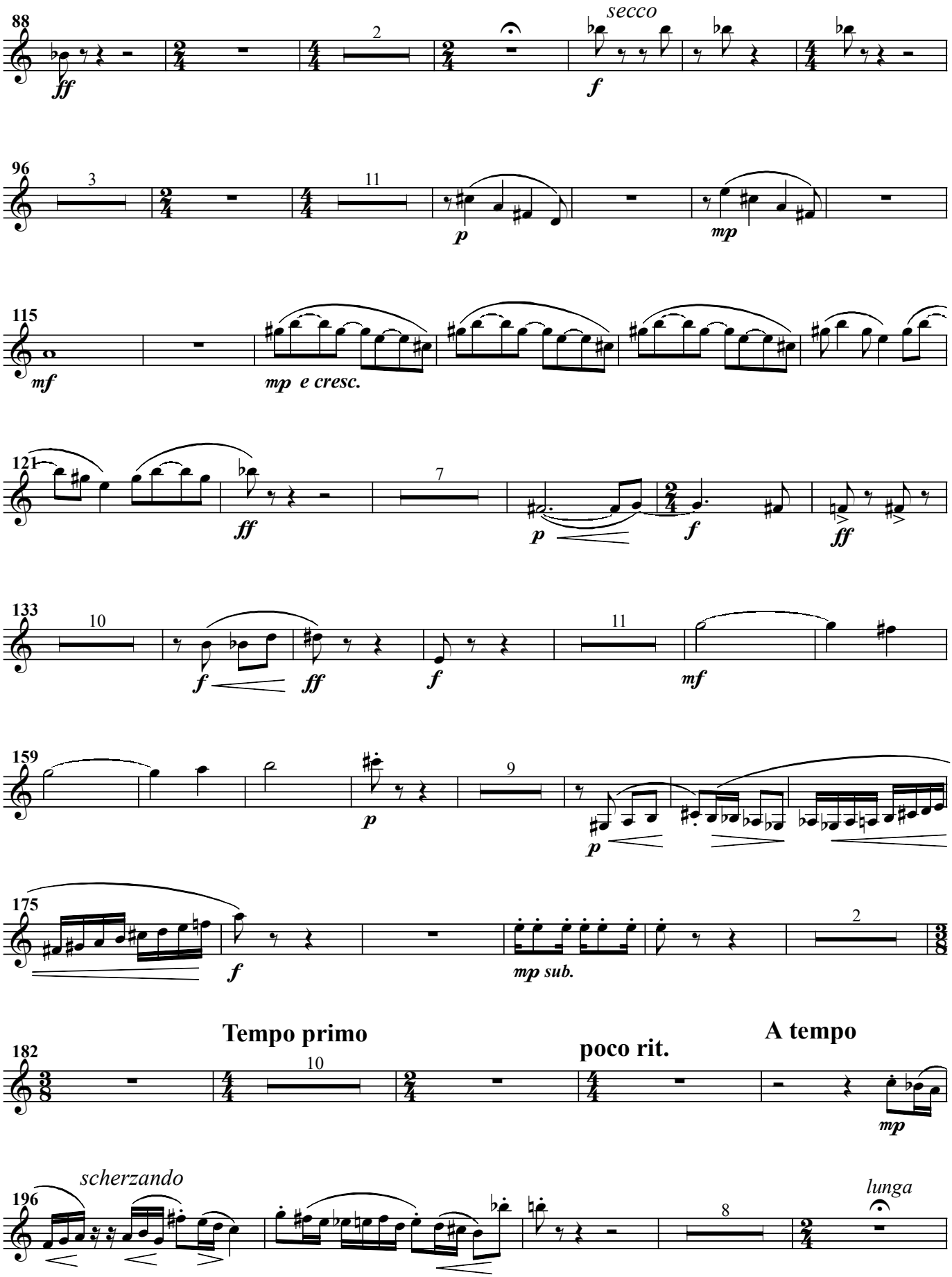
88
ff
2
secco
f
96
3
11
p
mp
115
mf
mp e cresc.
121
ff
7
p
f
ff
133
10
f
ff
f
11
mf
159
p
9
p
175
f
mp sub.
2
182
Tempo primo
10
poco rit.
A tempo
mp
196
scherzando
8
lunga

Clarinet (B♭) I

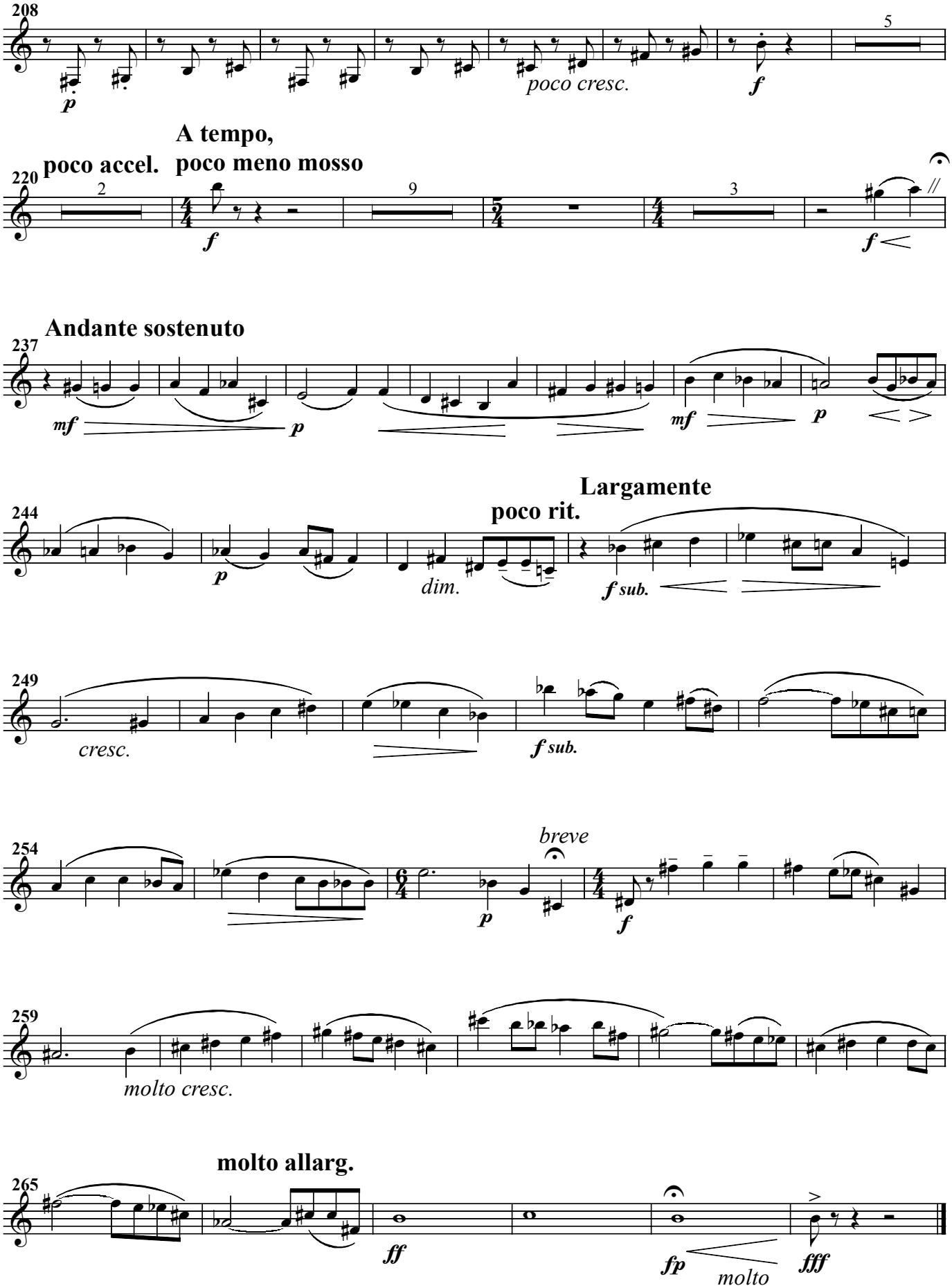
208
5
p
poco cresc.
f
A tempo,
poco meno mosso
poco accel.
220
2
9
3
f
f
Andante sostenuto
237
mf
p
mf
p
Largamente
poco rit.
244
p
dim.
f sub.
249
cresc.
f sub.
254
breve
p
f
259
molto cresc.
molto allarg.
265
ff
fp
molto
fff