**Horn (F) III**

# Symphonic Jubilee

## I

Irving SCHLEIN
(1905 - 1986)

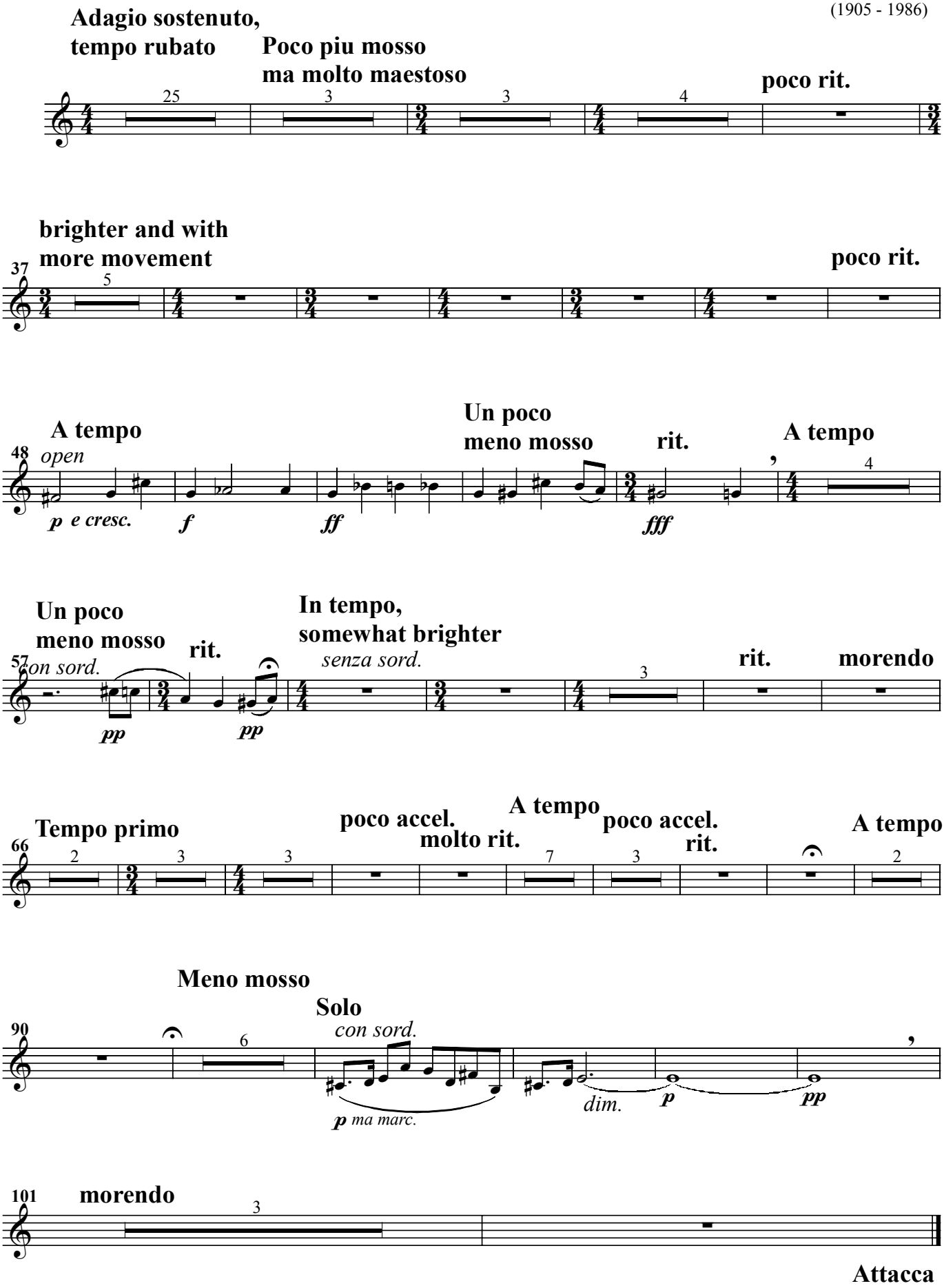

# Horn (F) III

## II

### Allegro con spirito

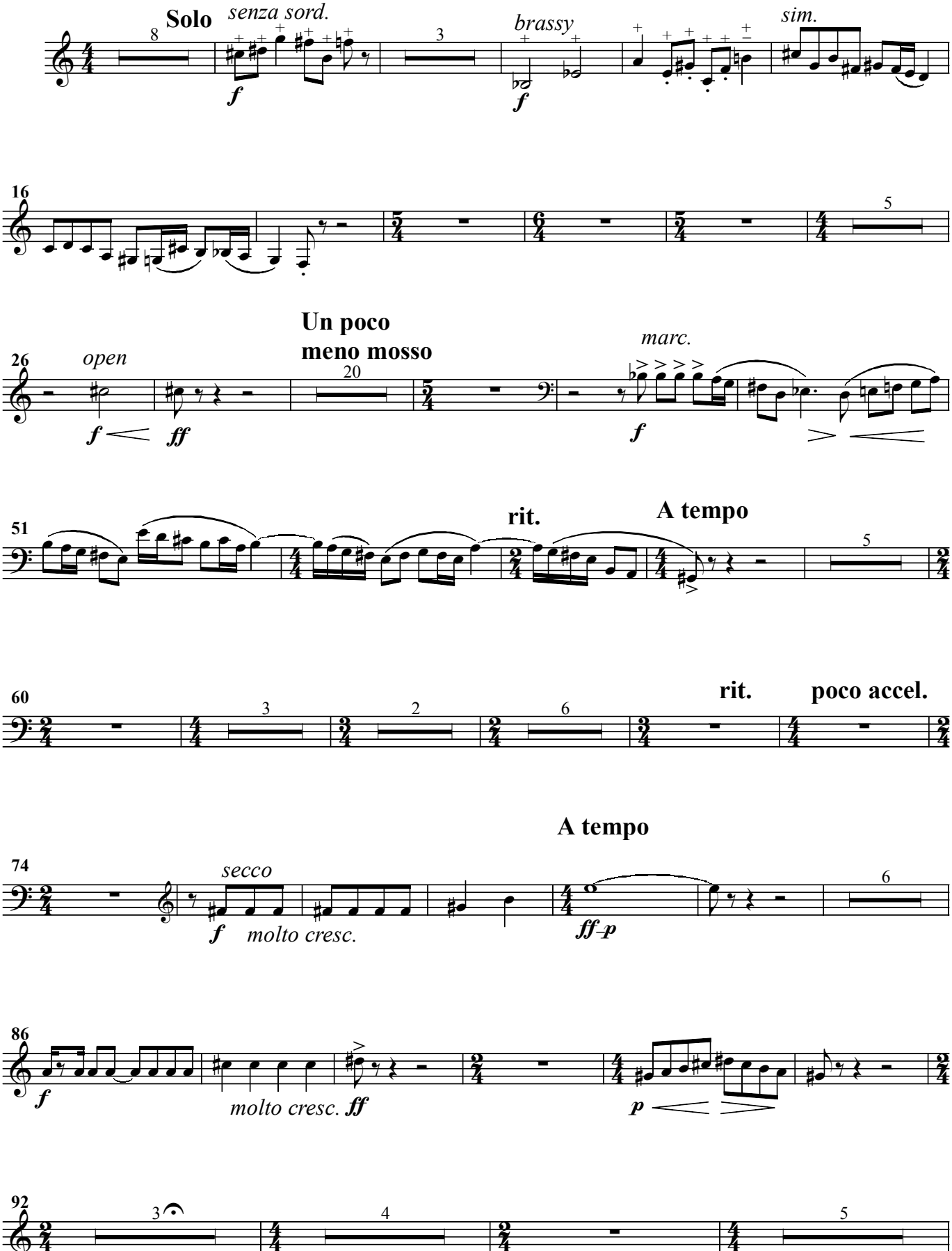

# Horn (F) III

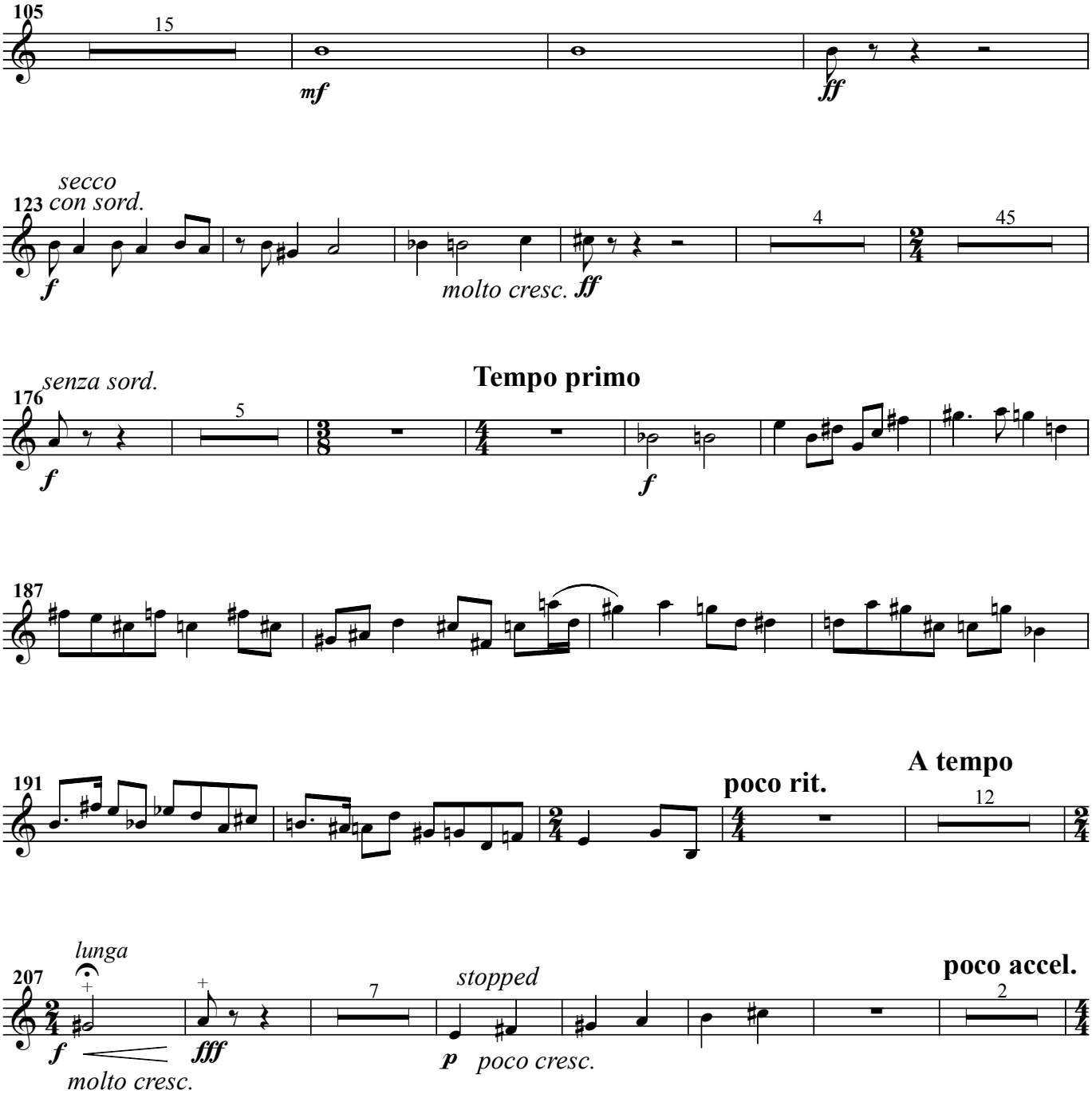
105
15
mf
ff
secco
123 con sord.
f
molto cresc. ff
4
45
senza sord.
176
5
f
Tempo primo
f
187
191
poco rit.
A tempo
12
lunga
207
f
molto cresc.
fff
7
stopped
p
poco cresc.
poco accel.
2

# Horn (F) III

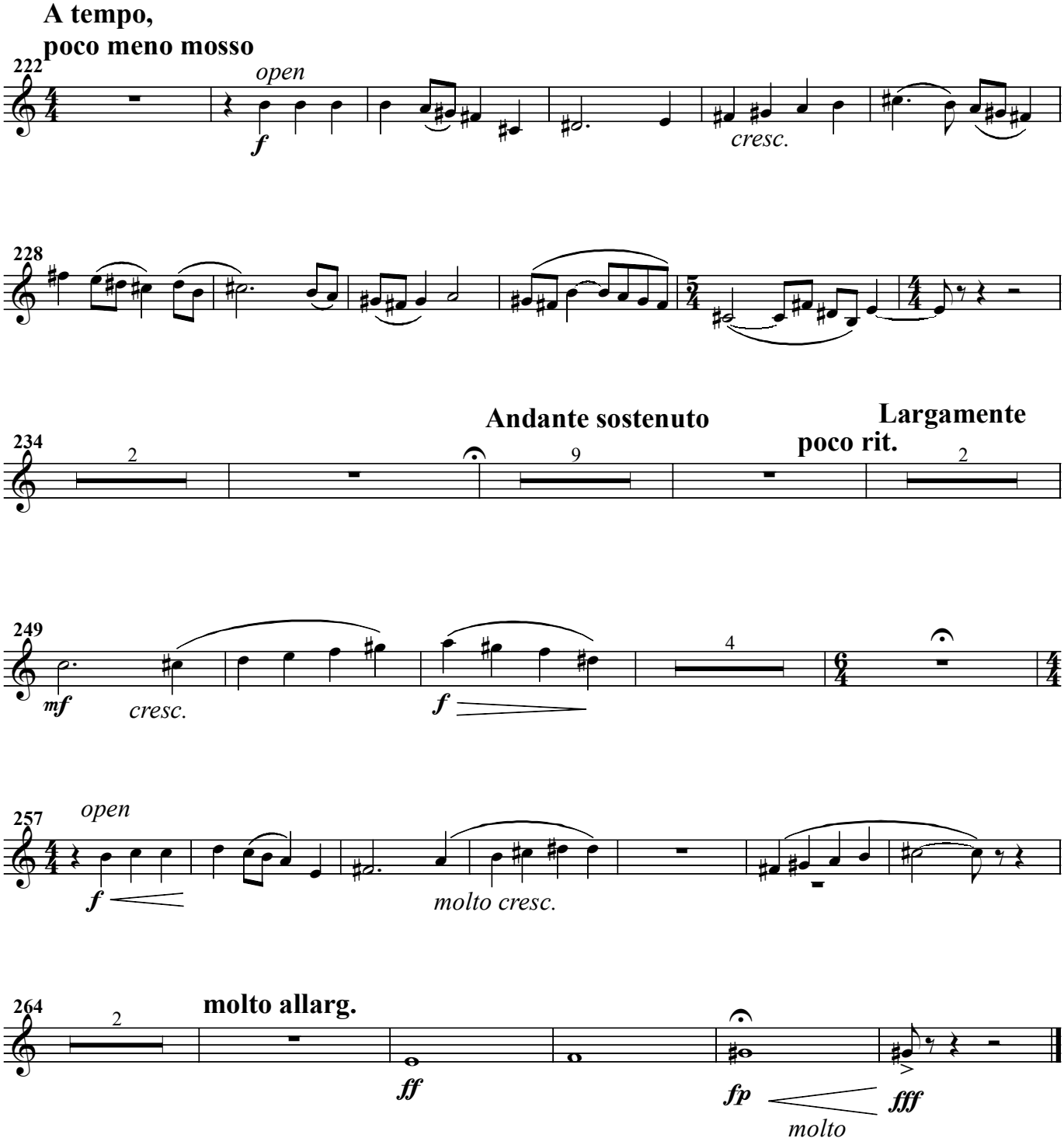
A tempo,
poco meno mosso
222
open
f
cresc.
228
Andante sostenuto
Largamente
poco rit.
234
2
9
2
249
mf
cresc.
f
4
257
open
f
molto cresc.
264
2
molto allarg.
ff
fp
molto
fff