Cello

Grand Central Terminal

a symphonic burlesk

Irving SCHLEIN
(1905 - 1986)

Allegro con spirito ♩ = 132

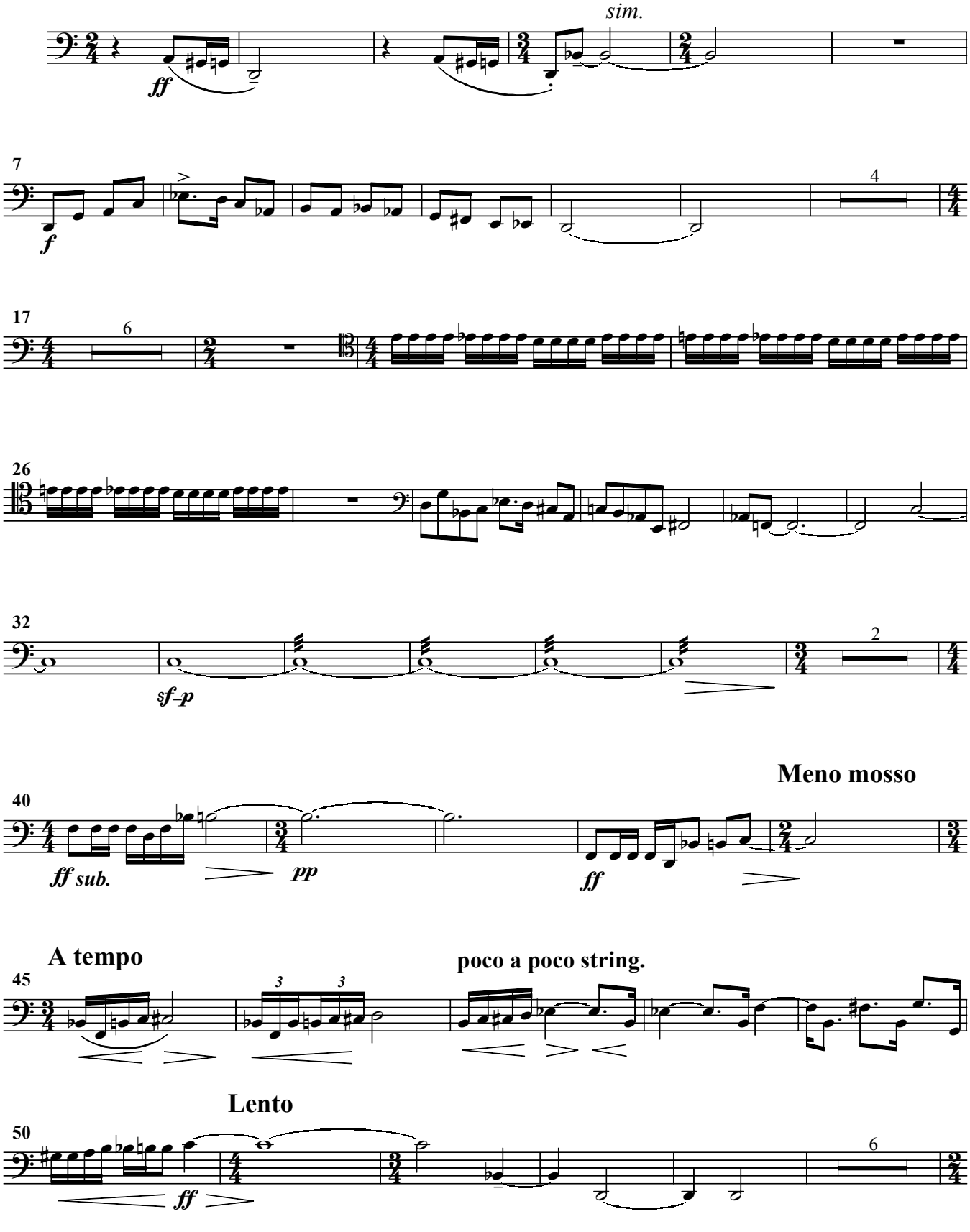

Cello

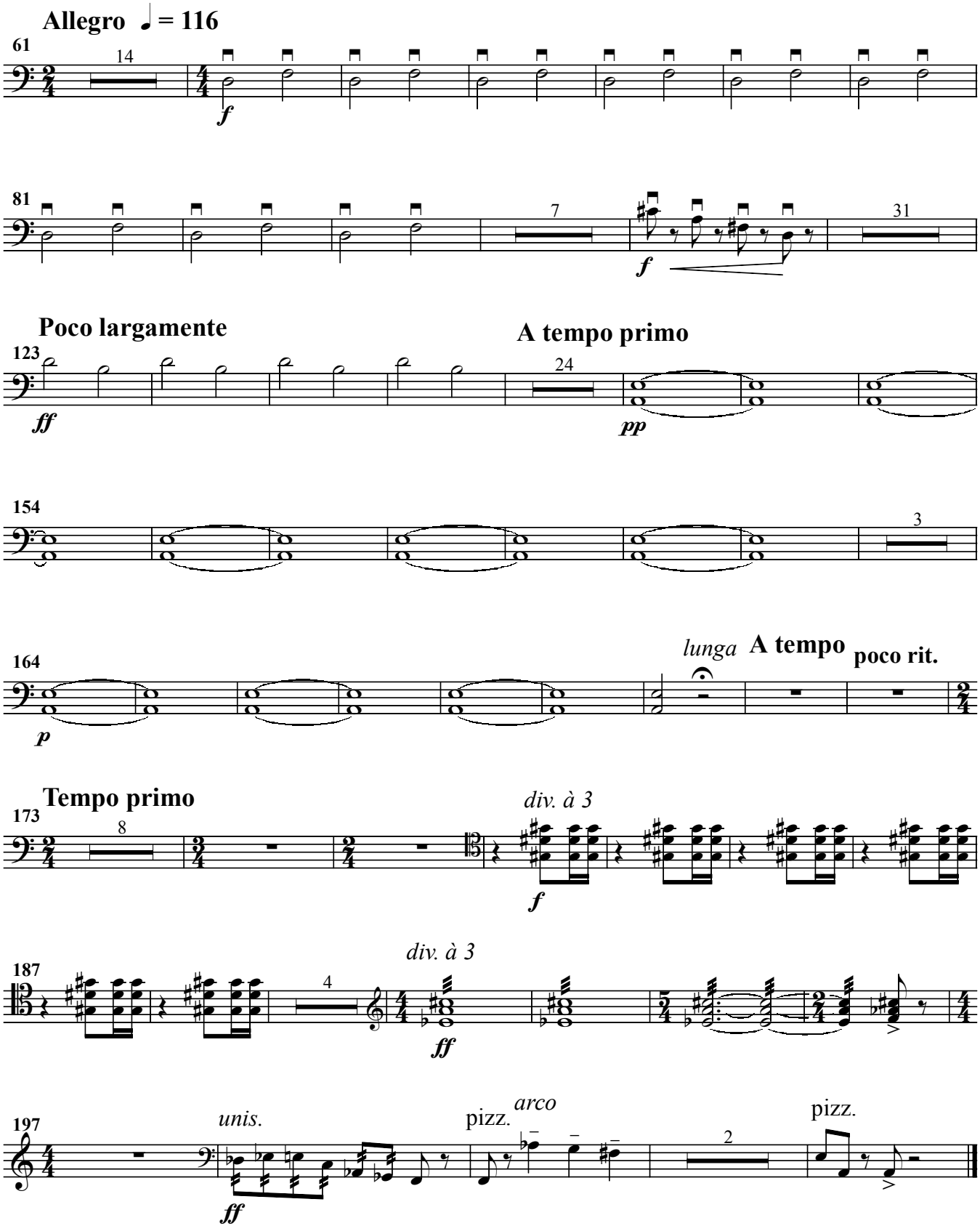
Allegro ♩ = 116
61
14
f
81
7
f
31
Poco largamente
A tempo primo
123
ff
24
pp
154
3
164
lunga
A tempo
poco rit.
p
Tempo primo
173
8
div. à 3
f
187
4
div. à 3
ff
197
unis.
ff
pizz.
arco
2
pizz.