Clarinet in C II.

Grand Central Terminal

a symphonic burlesk

Irving SCHLEIN
(1905 - 1986)

Allegro con spirito ♩ = 132

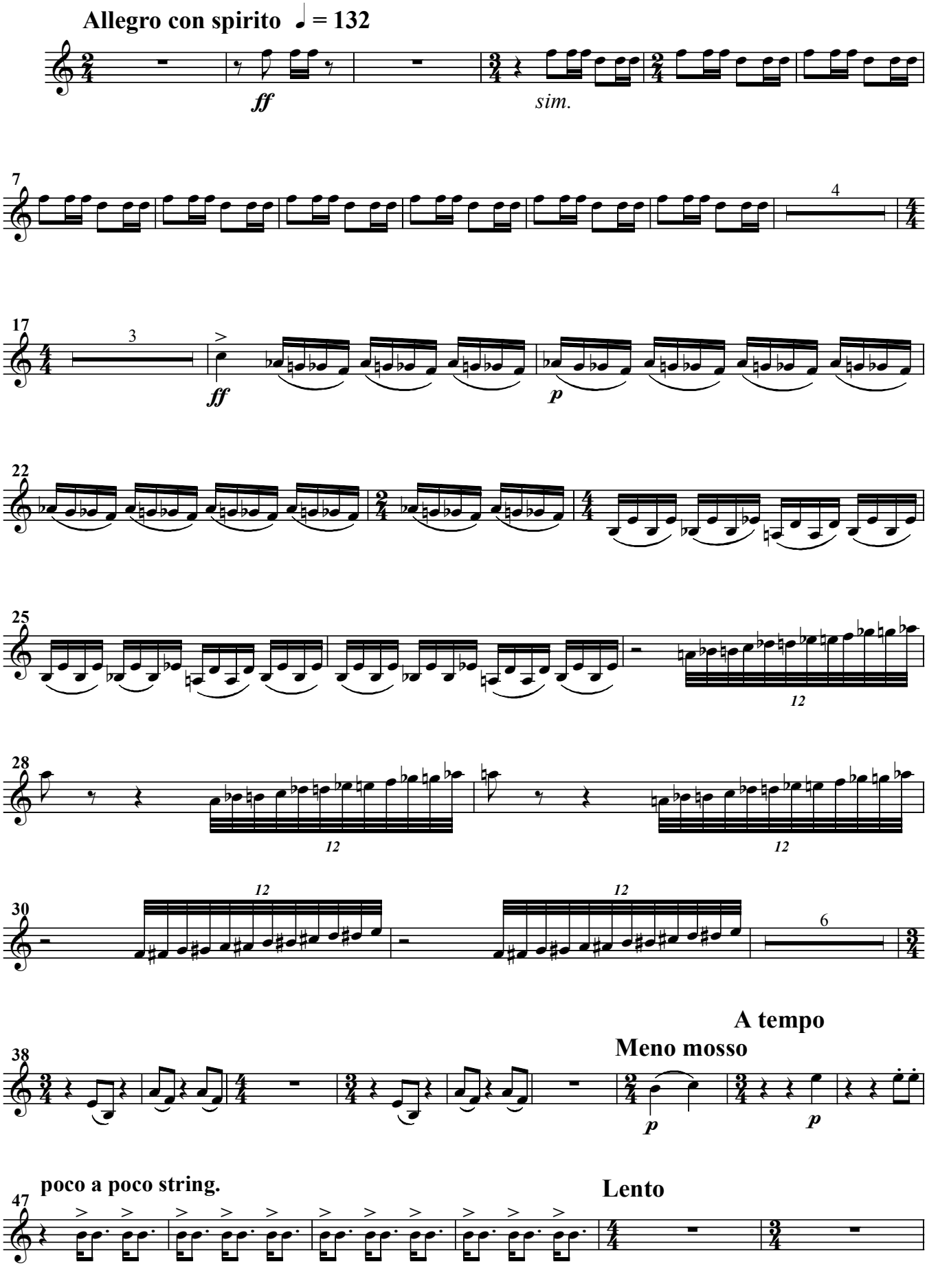

Clarinet in C II.

