Clarinet in C III.

Grand Central Terminal

a symphonic burlesk

Irving SCHLEIN
(1905 - 1986)

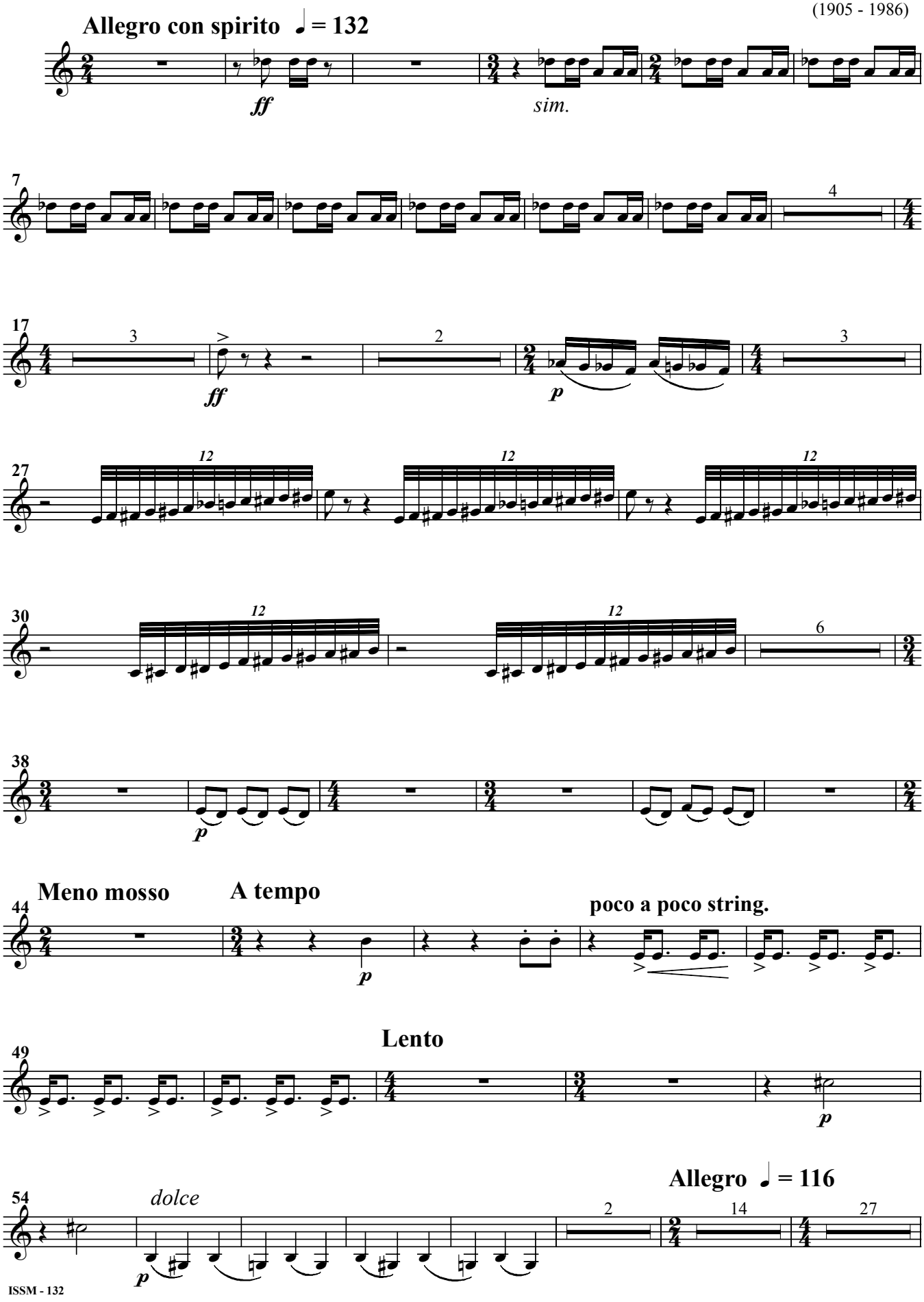

Clarinet in C III.

