Contrabass

Grand Central Terminal

a symphonic burlesk

Irving SCHLEIN
(1905 - 1986)

Allegro con spirito ♩ = 132

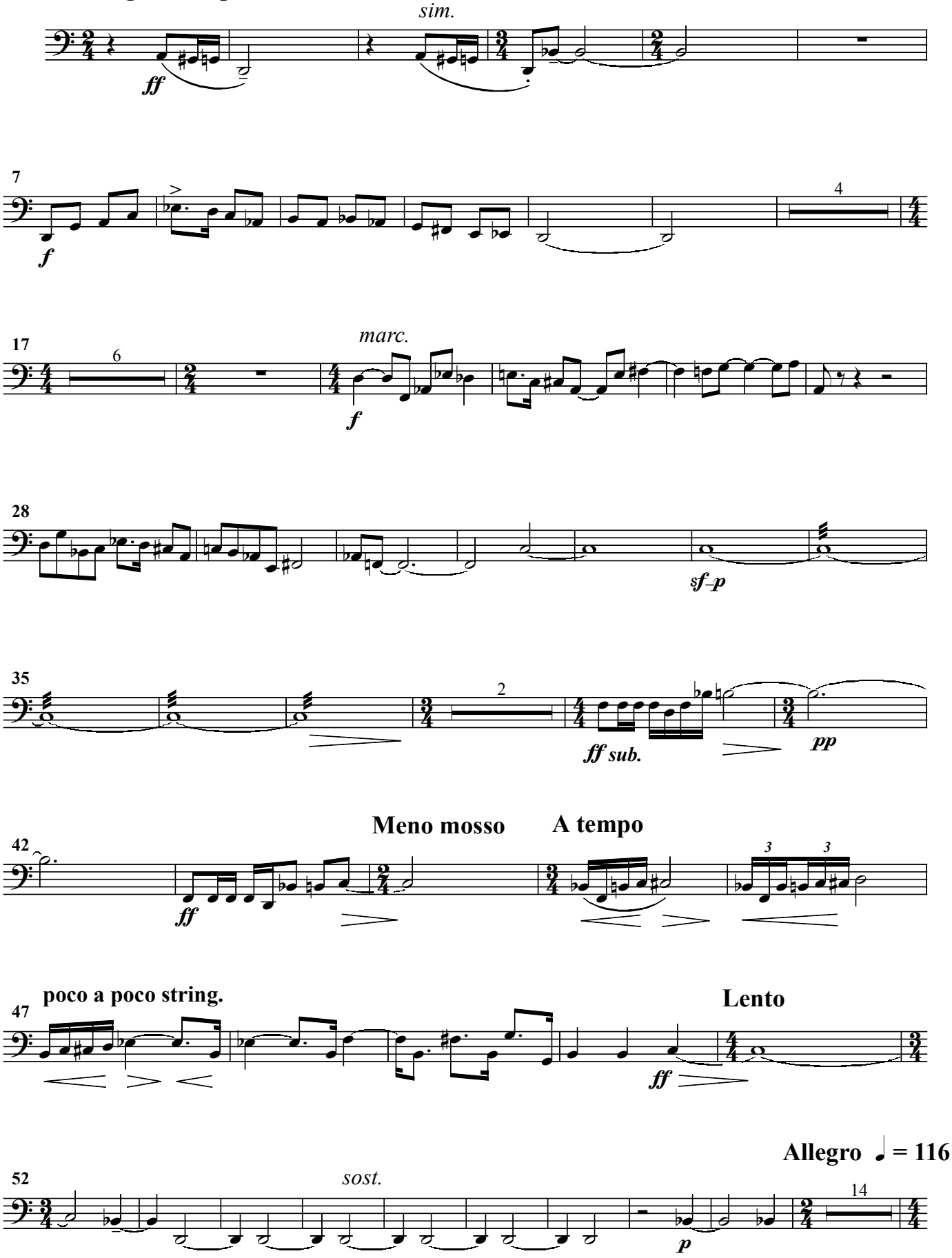

Contrabass

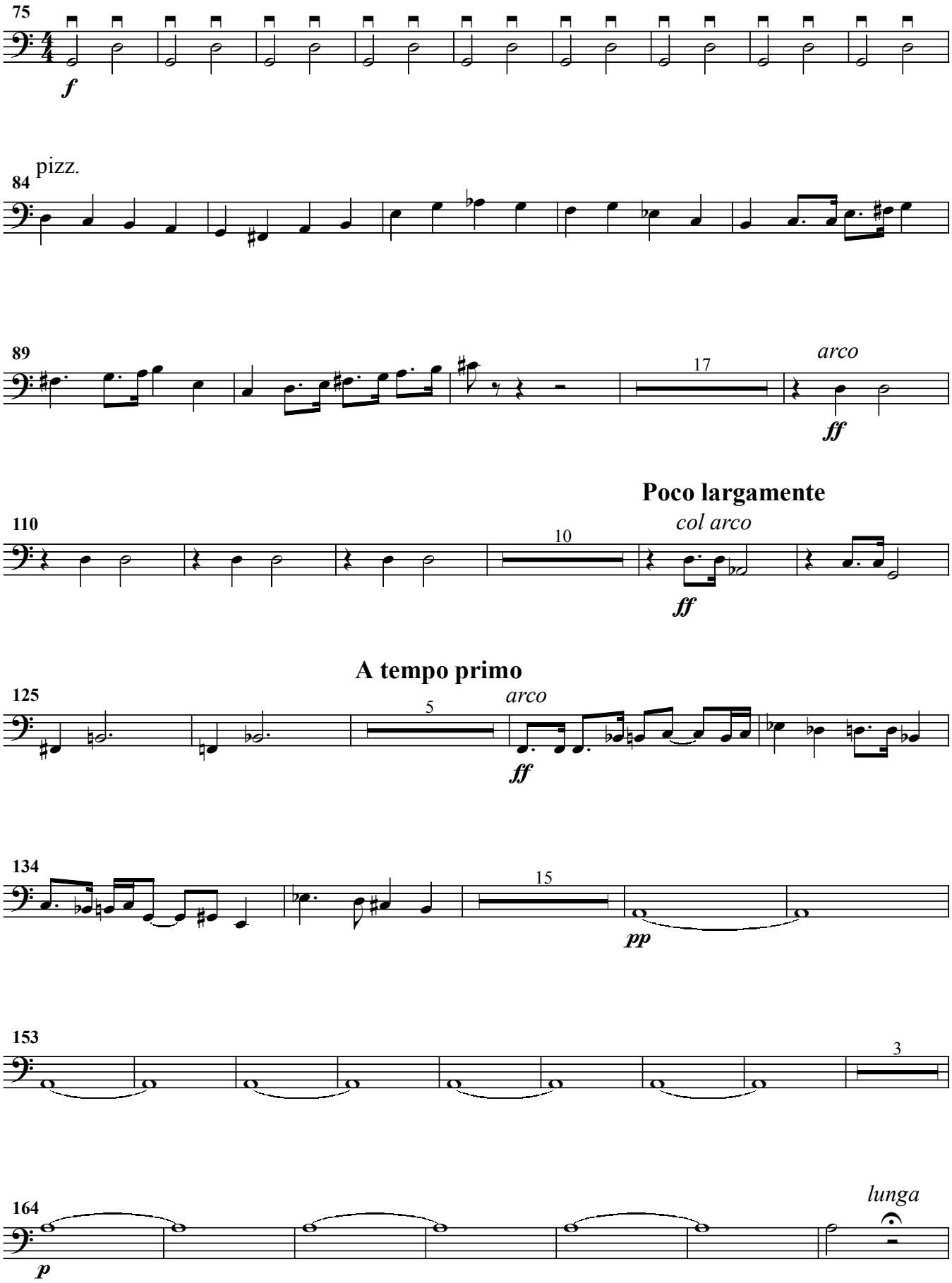
75
f
84
pizz.
89
17
arco
ff
Poco largamente
110
10
col arco
ff
A tempo primo
125
5
arco
ff
134
15
pp
153
3
164
lunga
p

Contrabass

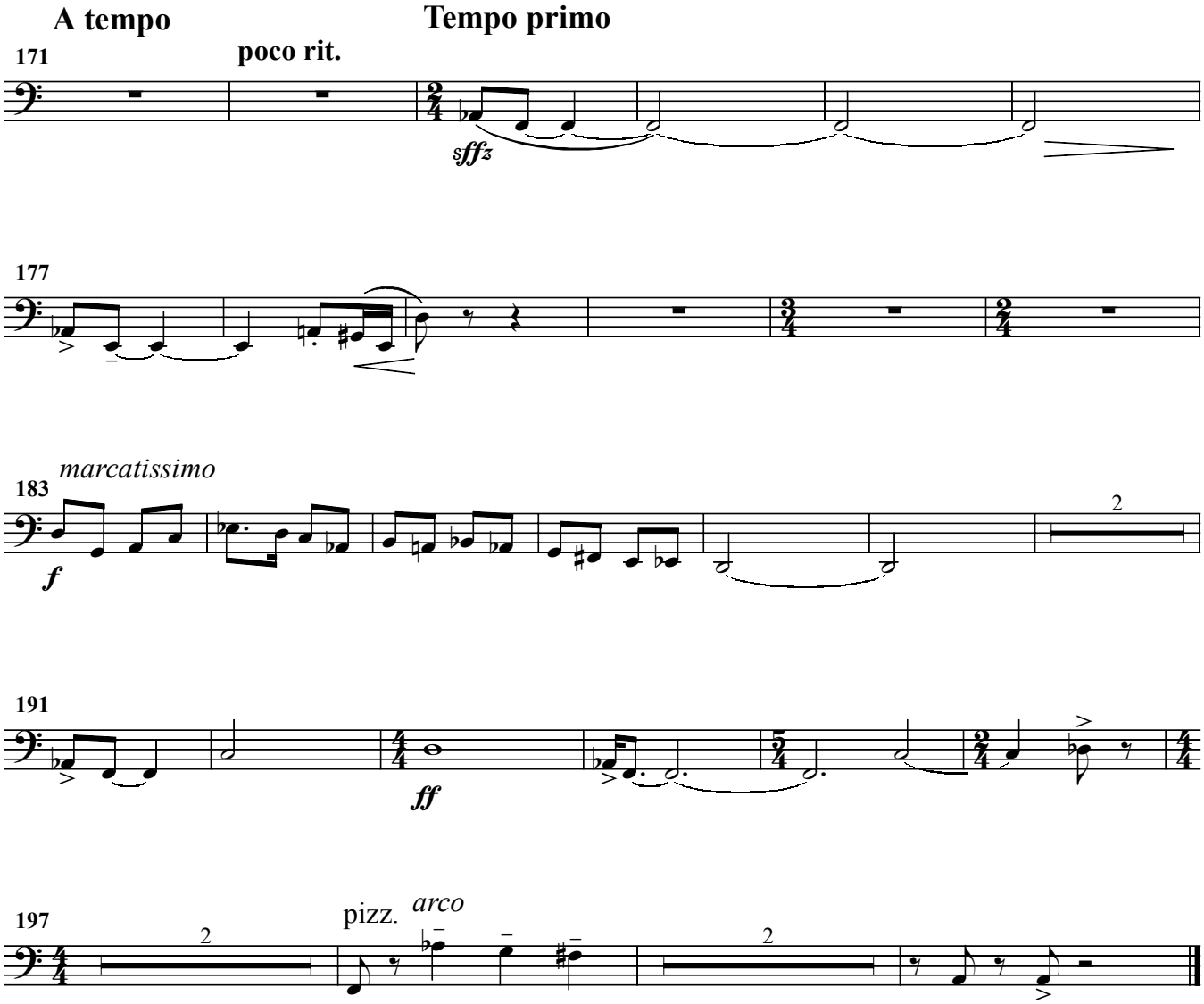
A tempo
Tempo primo
171
poco rit.
sffz
177
183
marcatissimo
f
2
191
ff
197
2
pizz.
arco
2