Flute I.

Grand Central Terminal

a symphonic burlesk

Irving SCHLEIN
(1905 - 1986)

Allegro con spirito ♩ = 132

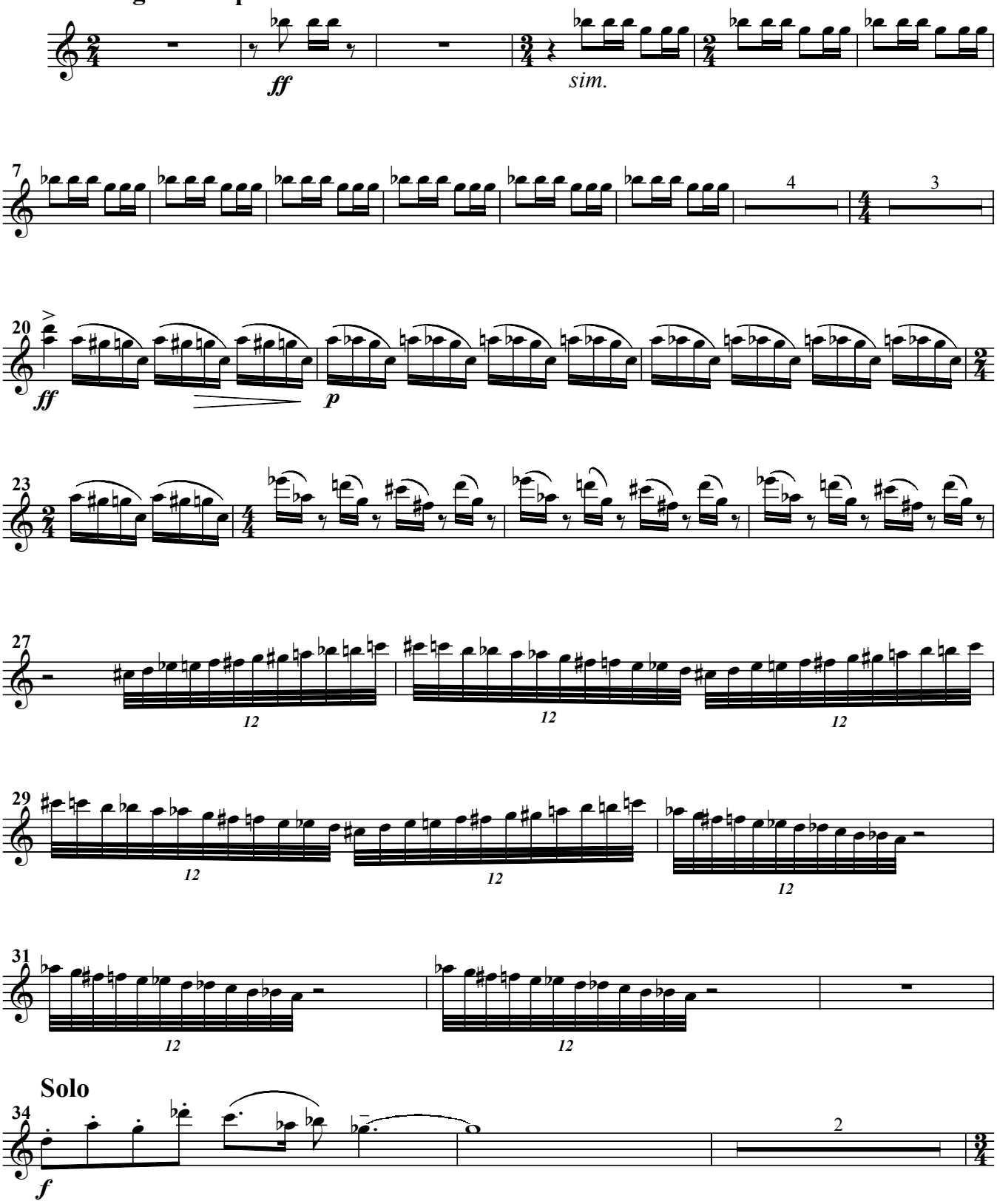

Flute I.

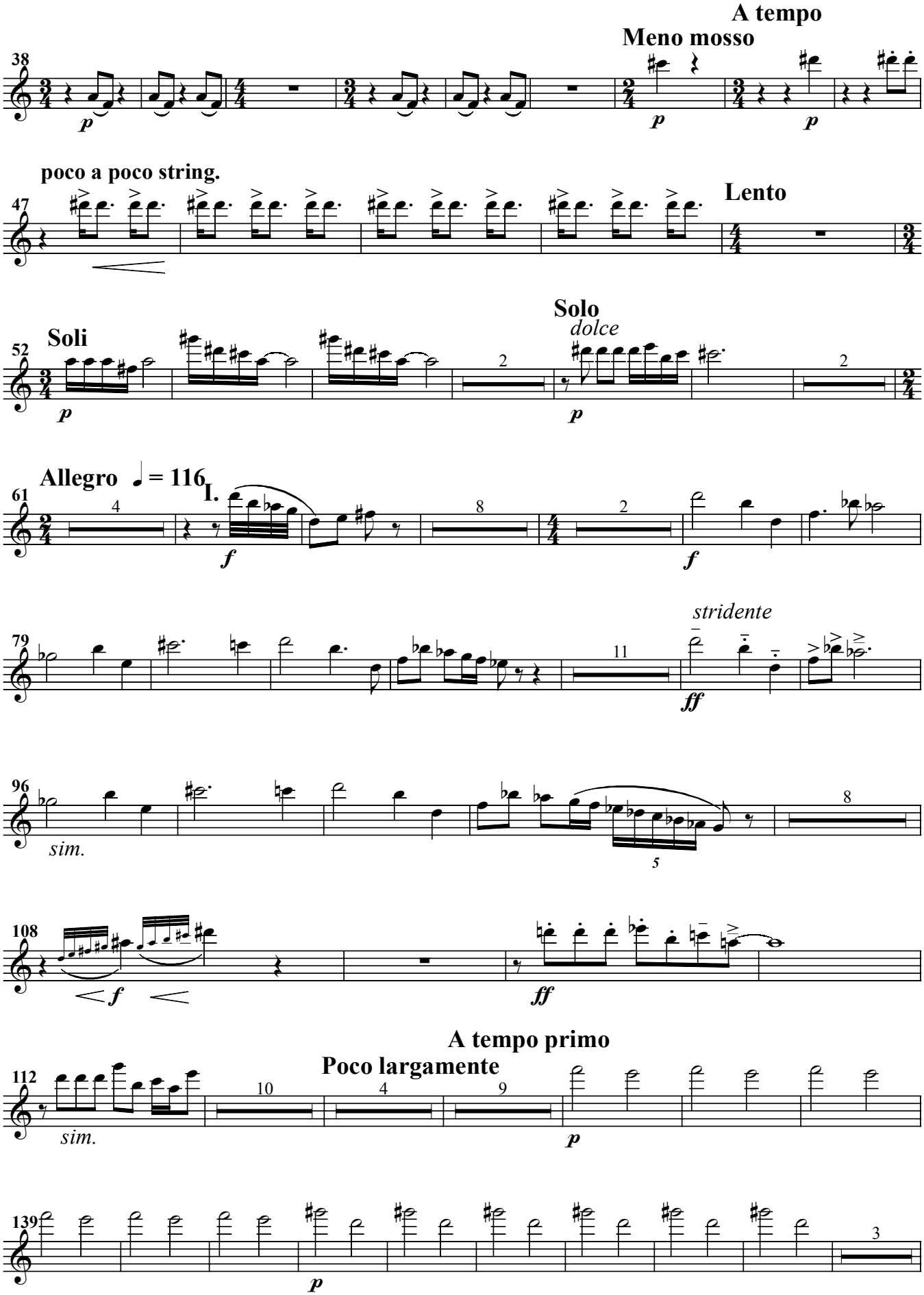
A tempo
Meno mosso
38
p
p
p
poco a poco string.
47
Lento
Soli
52
p
Solo
dolce
p
Allegro ♩ = 116
I.
61
f
f
stridente
79
11
ff
96
sim.
5
8
108
f
ff
A tempo primo
Poco largamente
112
sim.
10
4
9
p
139
p
3

Flute I.

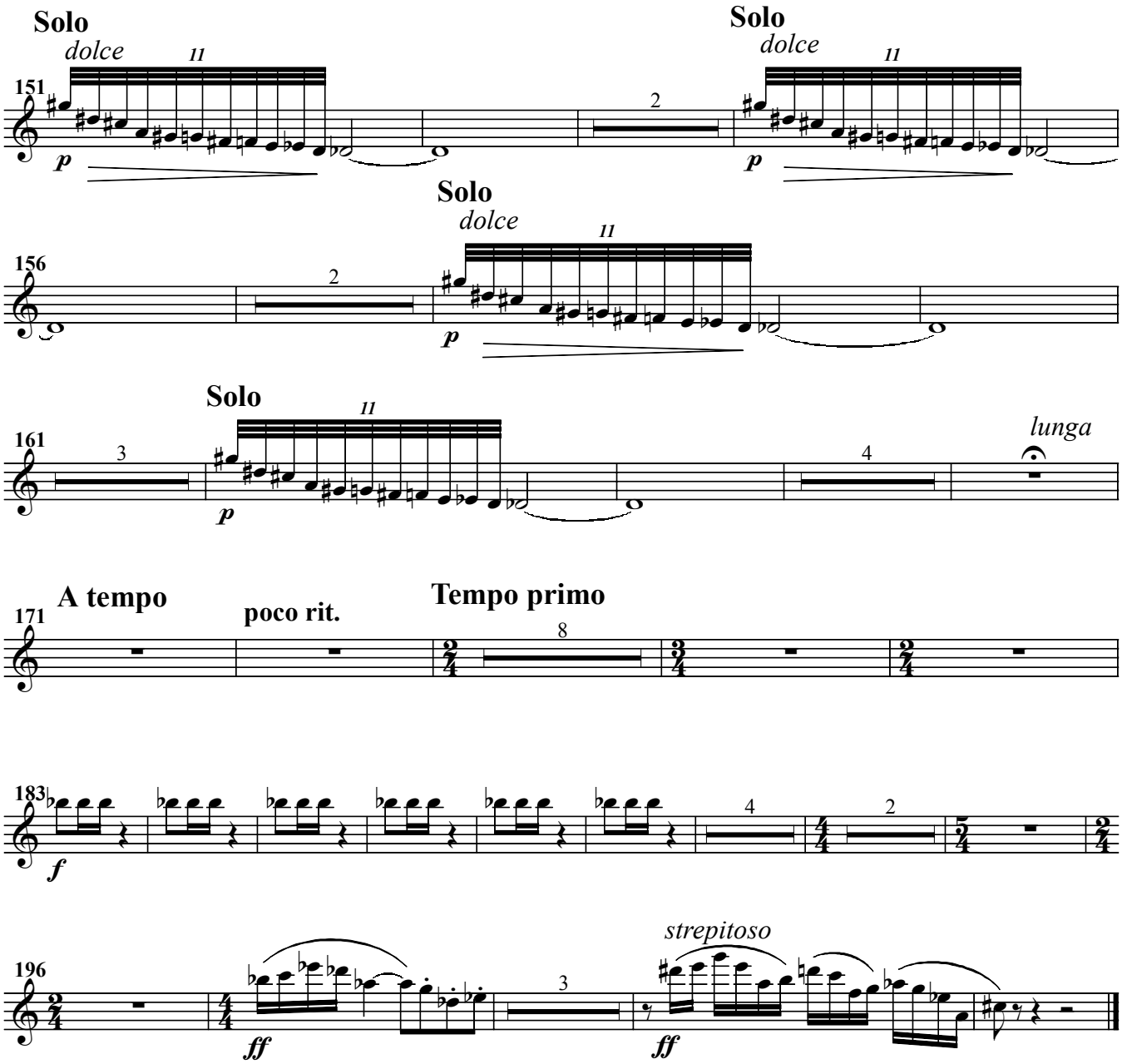
Solo
dolce
151
Solo
dolce
Solo
dolce
156
Solo
161
lunga
A tempo
poco rit.
Tempo primo
171
183
196
strepitoso